PRELIMINARY DESIGN

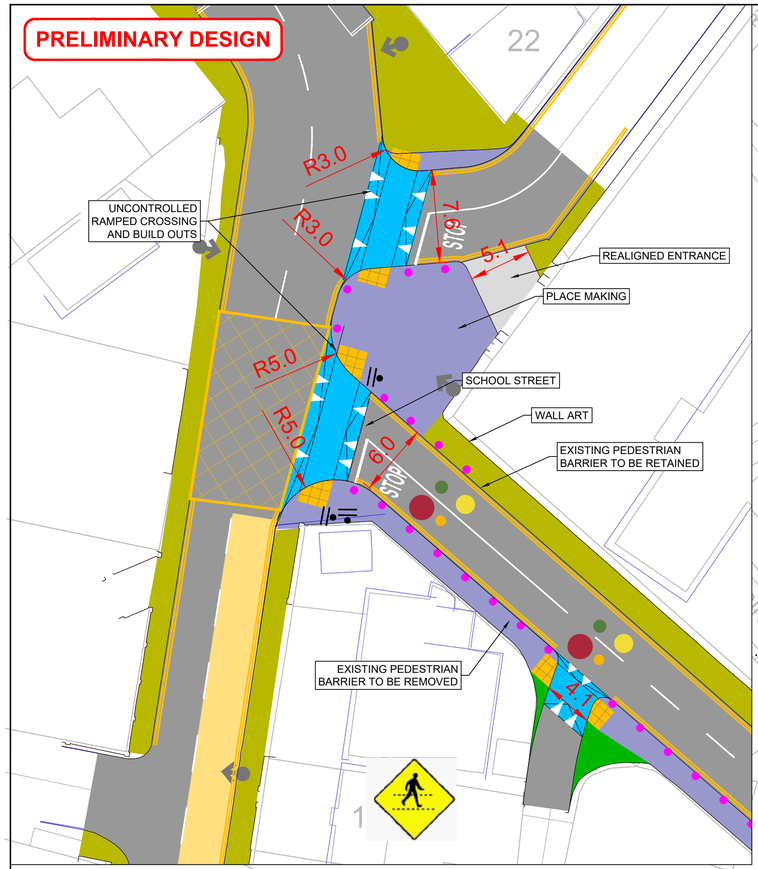

INSET A

Scale 1:250

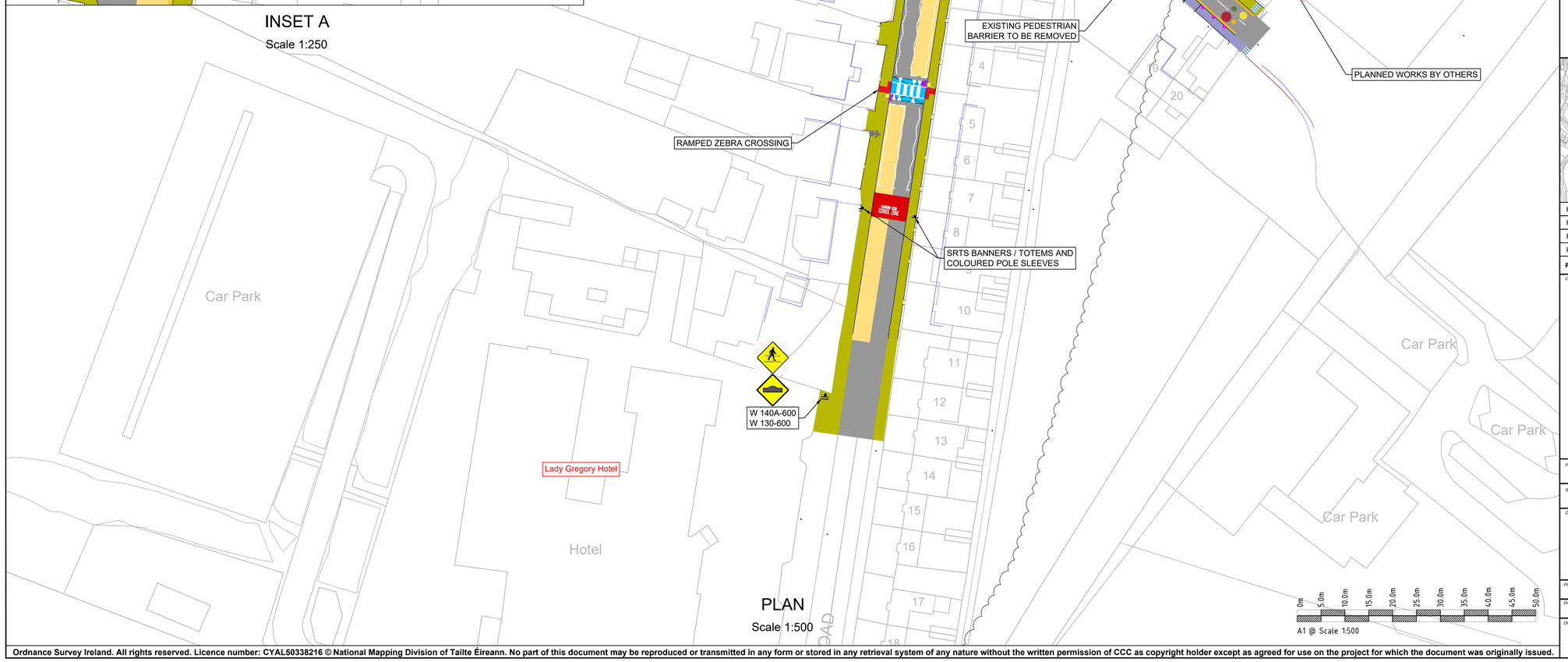

PLAN

Scale 1:500

NOTES

1. This drawing is the property of CCC. This drawing should not be relied on or used in circumstances other than those for which it was originally prepared and for which CCC was commissioned.
2. No part of this document may be reproduced or transmitted in any form or stored in any retrieval system of any nature without the written permission of CCC as copyright holder expect as agreed for use on the project for which the document was originally issued. Do not scale. Use figured dimensions only. Co-ordinate system used is Irish Transverse Mercator.

LEGEND

- Road centreline
- Existing edge of road
- Existing Wall
- Existing footpath
- Existing pavement
- Proposed footpath
- Grassed / landscaped area
- Proposed raised crossing / table Ramp
- Proposed buff coloured pavement
- Proposed red coloured pavement
- Controlled crossing red tactile paving
- Uncontrolled crossing buff tactile paving
- Proposed SRTS pencil bollards
- Proposed belisha beacons
- Existing street lighting column
- Proposed street lighting column

KEY PLAN

REV	DATE	DESCRIPTION	BY	CHK	APD
P03	05/03/2026	DIMENSIONS AND INSET ADDED	LC	MM	SF
P02	04/03/2026	SCHOOL STREET AND STREET NAMES ADDED	LC	MM	SF
P01	14/01/2026	RSA COMMENTS ADDRESSED	LC	MM	SF
P00	17/11/2025	PRELIMINARY	LC	MM	SF

CLIENT / CONSULTANT

Comhairle Chontae na Gaillimhe
Galway County Council

CLANDILLON
CIVIL CONSULTING

NTA
Údarás Náisiúnta Iompair
National Transport Authority

SAFE ROUTES TO SCHOOL

PROJECT: GALWAY SAFE ROUTES TO SCHOOLS 2

SCHEME: GORT COMMUNITY SCHOOL

DRAWING TITLE: GORT COMMUNITY SCHOOL GENERAL ARRANGEMENT SHEET 1 OF 1

PURPOSE OF ISSUE	STATUS/SUITABILITY	
FOR INFORMATION	S3 - SUITABLE FOR REVIEW AND COMMENTS	
DATE: 17/06/2025	SCALE: AS SHOWN	SHEET SIZE: A1

DRAWING NUMBER: GSR2S2-CCC-GA-GC-DR-C-0001

REVISION: P03

Ordnance Survey Ireland. All rights reserved. Licence number: CYAL50338216 © National Mapping Division of Tailte Éireann. No part of this document may be reproduced or transmitted in any form or stored in any retrieval system of any nature without the written permission of CCC as copyright holder except as agreed for use on the project for which the document was originally issued.