

### LEGEND

#### Street furniture & Services

Over Head Wires (LUAS) - Pylon ESB	Bus Stop	Street Sign	Phone Box
Flowberbed	Bus Stop	Street Sign	Phone Box
Pipe	Bollard	Street Sign	Phone Box
Lift	Bus Stop	Street Sign	Phone Box
Barrier	Bus Stop	Street Sign	Phone Box
Trail Pit	Bus Stop	Street Sign	Phone Box
Bus/Tram Shelter	Bus Stop	Street Sign	Phone Box
Postbox	Bus Stop	Street Sign	Phone Box
Valve - General	Bus Stop	Street Sign	Phone Box
Water Valve	Bus Stop	Street Sign	Phone Box
Blow Valve	Bus Stop	Street Sign	Phone Box
Air Valve	Bus Stop	Street Sign	Phone Box
Street Cock	Bus Stop	Street Sign	Phone Box
C P Post	Bus Stop	Street Sign	Phone Box
Marker Post	Bus Stop	Street Sign	Phone Box
Traffic Light	Bus Stop	Street Sign	Phone Box
Parking Meter	Bus Stop	Street Sign	Phone Box
Plane Aerial Mark	Bus Stop	Street Sign	Phone Box
Smart Card Validator	Bus Stop	Street Sign	Phone Box
Unknown Valve	Bus Stop	Street Sign	Phone Box
ESB	Bus Stop	Street Sign	Phone Box
Bench Seat	Bus Stop	Street Sign	Phone Box
Duct	Bus Stop	Street Sign	Phone Box
Kiosk	Bus Stop	Street Sign	Phone Box
Gas	Bus Stop	Street Sign	Phone Box
Gas Cover	Bus Stop	Street Sign	Phone Box
Guilty	Bus Stop	Street Sign	Phone Box
C P Box	Bus Stop	Street Sign	Phone Box
Queue Cover	Bus Stop	Street Sign	Phone Box
Waste Bin	Bus Stop	Street Sign	Phone Box
Waste Bin	Bus Stop	Street Sign	Phone Box
Hydrant	Bus Stop	Street Sign	Phone Box
Fire Hydrant	Bus Stop	Street Sign	Phone Box
ESB Box	Bus Stop	Street Sign	Phone Box
ESB Inspection Cover	Bus Stop	Street Sign	Phone Box
Traffic Control Box	Bus Stop	Street Sign	Phone Box
LUAS Technical Cubicle	Bus Stop	Street Sign	Phone Box
Ticket Vending Machine	Bus Stop	Street Sign	Phone Box
Wash Water Meter	Bus Stop	Street Sign	Phone Box
Telexon Inspection Cover	Bus Stop	Street Sign	Phone Box
Monument / Toilets	Bus Stop	Street Sign	Phone Box
Tank Storage	Bus Stop	Street Sign	Phone Box
Basement IM1 Cover & Pip	Bus Stop	Street Sign	Phone Box
Dished Aerial Mark	Bus Stop	Street Sign	Phone Box
Stay for pole	Bus Stop	Street Sign	Phone Box
Pipe Protection	Bus Stop	Street Sign	Phone Box
Washout	Bus Stop	Street Sign	Phone Box

#### Natural Features

Surface Change	Water Level	Golf
Land Drain	Crown Level	Fair Way
Bottom of Slope	Invert Level	Green
Top of Slope	Bed Level	Tree Box
Ditch	Spotlight	Other
Water Edge / Lake / Pond	Survey Station	Survey Station
Hedge / Trees Dip Line / Vegetation	Tree Deciduous	Top of Tree
Tree Coniferous	Top of Tree	

#### Built Features

##### Roads & Road Markings

Building	Fence	Floor Level
Edge of Road	Gate	Apex Height
Kerb Bottom	Road Centreline	Eaves Height
Kerb Top	Top of Wall	Parapet Height
Bridge Abutment	Hoarding	Soffit Elevation
Bridge Deck	Property Line	Step Level
Building Flagpole	Road Scar	Concrete Pad
Building Flagpole	Top of Fence	Track
Footpath / Platform Train & Tram	Wall / Retaining Wall	
Damp Proof Course / Vege	Railway / Tram Rail / Grating / Ramp	
Bridge Pier / Wall & Gate Pillar / LUAS Trackbed	Building Canopy / Roof / Overhang	
Cycleway / Private Landing Area		

#### Murphy Geospatial Disclaimer

The user or recipient of this survey data understands and acknowledges that this data may be inaccurate or contain errors or omissions and the user or recipient assumes full responsibility for any risks or damages resulting from, arising from, or in connection with any use of or reliance upon data displayed herein. Although significant care has been exercised to produce surveys that satisfy survey accuracy standards, these surveys are only as accurate as the source data from which they were compiled. Although all reasonable steps have been taken to locate all features visible at the time of the survey, there is no guarantee that all will be shown on the drawing, as some above ground features may have obstructed the survey. Wherever possible, areas unable to be surveyed will be labelled as 'UTS' (Unable To Survey).

The Company shall not be liable for any inaccuracy of the data provided beyond the specified scale or accuracy, or for any mistakes resulting from their use for purposes other than that stated in the Contract. No liability shall attach to the Surveyor in respect of any consequential loss or damages suffered by the Client.

The Client must promptly notify the Company of any errors in mapping of which it becomes aware. If misleading, inaccurate or otherwise inappropriate information is brought to the Company's attention the Company shall identify any such inaccuracy or error in a survey, it shall use all reasonable endeavours to fix or remove it and if necessary in certain instances, the Company being on notice of any such misleading, inaccurate or otherwise inappropriate information, it will re-conduct the survey and reproduce the data to within the specified scale or accuracy.

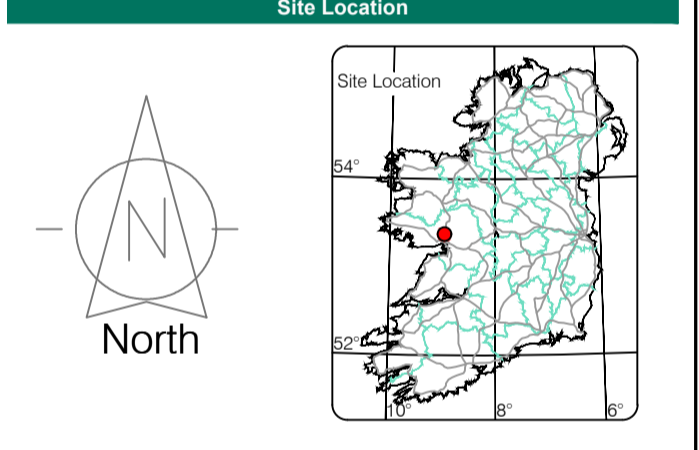

#### Revisions

Rev	Description	Surveyed by	Drawn by	Checked by
0	First Issue	IP-01/07/2025	RS-08/07/2025	SD-10/07/2025

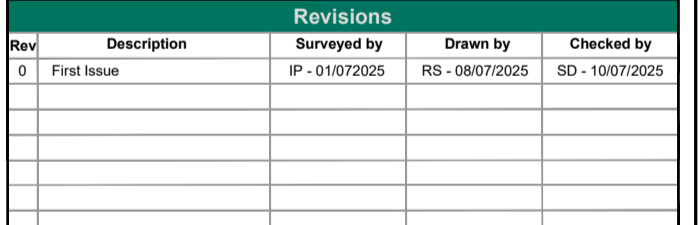

Topographic surveys, Measured Building Surveys, Setting-Out, As-Built Surveys, Hydrographic Surveys, Legal Mapping, Pipeline Surveys, Services Location, Ground Penetrating Radar, Laser Scanning, Rectified Photography

#### Ireland Head Office

Global House Business Campus  
Kilcullen  
R50 K376, Ireland  
Phone: +353 (0)45 484 040 Email: [info@murphygs.ie](mailto:info@murphygs.ie)

THE SURVEY ASSOCIATION  
SCSI  
RICS  
GPR

Offices in London, Birmingham, Manchester, Glasgow, Dublin, Cork, Kildare, Cologne, Barcelona, Geneva.

Client	Galway County Council
Project	Donaghpatrick, Headford, Co. Galway - Topo
Description	Topographical Survey
Survey Grid	ITM15
Survey Datum	Malin Head
RICS Band	Band E
Presentation Scale	1:250 @A1
MGS Project ID	64385
Drawing Number	MGS64385_T_ITM_Rev0-01

© Copyright 2025 MURPHY GEOSPATIAL