

THE INFORMATION ON THIS DRAWING IS TO THE ORDNANCE SURVEY IRELAND ITM COORDINATE SYSTEM

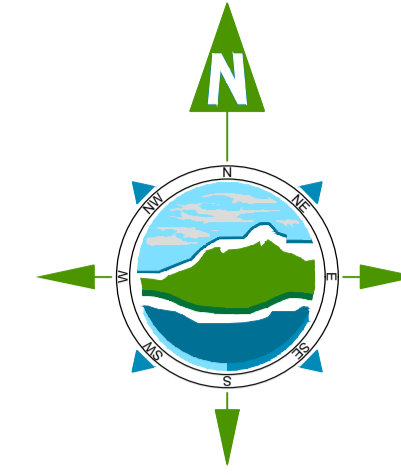

LEGEND:

- PROPOSED NEW ASPHALT SURFACE
- PROPOSED NEW CONCRETE FOOTPATH
- EXISTING ASPHALT SURFACE
- EXISTING CONCRETE YARD
- PROPOSED PCC KERB
- PROPOSED DROP KERB
- EXISTING PALISADE FENCING TO BE DEMOLISHED
- PROPOSED PALISADE FENCING
- NEW PROPOSED LEVELS 38.07
- EXISTING LEVELS 37.78

NOTES:

1. FIGURED DIMENSIONS ONLY TO BE TAKEN FROM THIS DRAWING.
2. ALL DRAWINGS TO BE CHECKED BY THE CONTRACTOR ON SITE.
3. ENGINEER/EMPLOYERS REPRESENTATIVE, AS APPROPRIATE, TO BE INFORMED BY THE CONTRACTOR OF ANY DISCREPANCIES BEFORE ANY WORK COMMENCES.
4. THE CONTRACTOR SHALL UNDERTAKE A THOROUGH CHECK FOR THE ACTUAL LOCATION OF ALL SERVICES/UTILITIES, ABOVE AND BELOW GROUND, BEFORE ANY WORK COMMENCES.
5. ALL LEVELS SHOWN RELATE TO ORDNANCE SURVEY DATUM AT MALIN HEAD.

Rev	Date	Description	By	Chkd.
P0	26-02-2026	Issue for Planning	CP	SB

Client: Galway County Council

Project: New Brigade Mechanics Workshop At Athenry Fire Station

Title: Proposed Roads Layout

Scale @ A1: 1:250

Prepared by: CP Checked by: SB Date: 26.02.2026

Drawing Status: Planning

TOBIN

Tel: +353 (0)91 565 211
Email: info@tobin.ie
www.tobin.ie

TOBIN will not be liable for any use of this document for any purpose other than that for which it was originally prepared and provided. Except where specifically and explicitly agreed in writing by TOBIN, no copyright holder, no part of this document may be reproduced or transmitted in any form or by any means, electronic or mechanical, including photocopying, recording, or by any information storage and retrieval system, without prior written permission from TOBIN.

Drawing No.: **12084-2003** Revision: **P0**

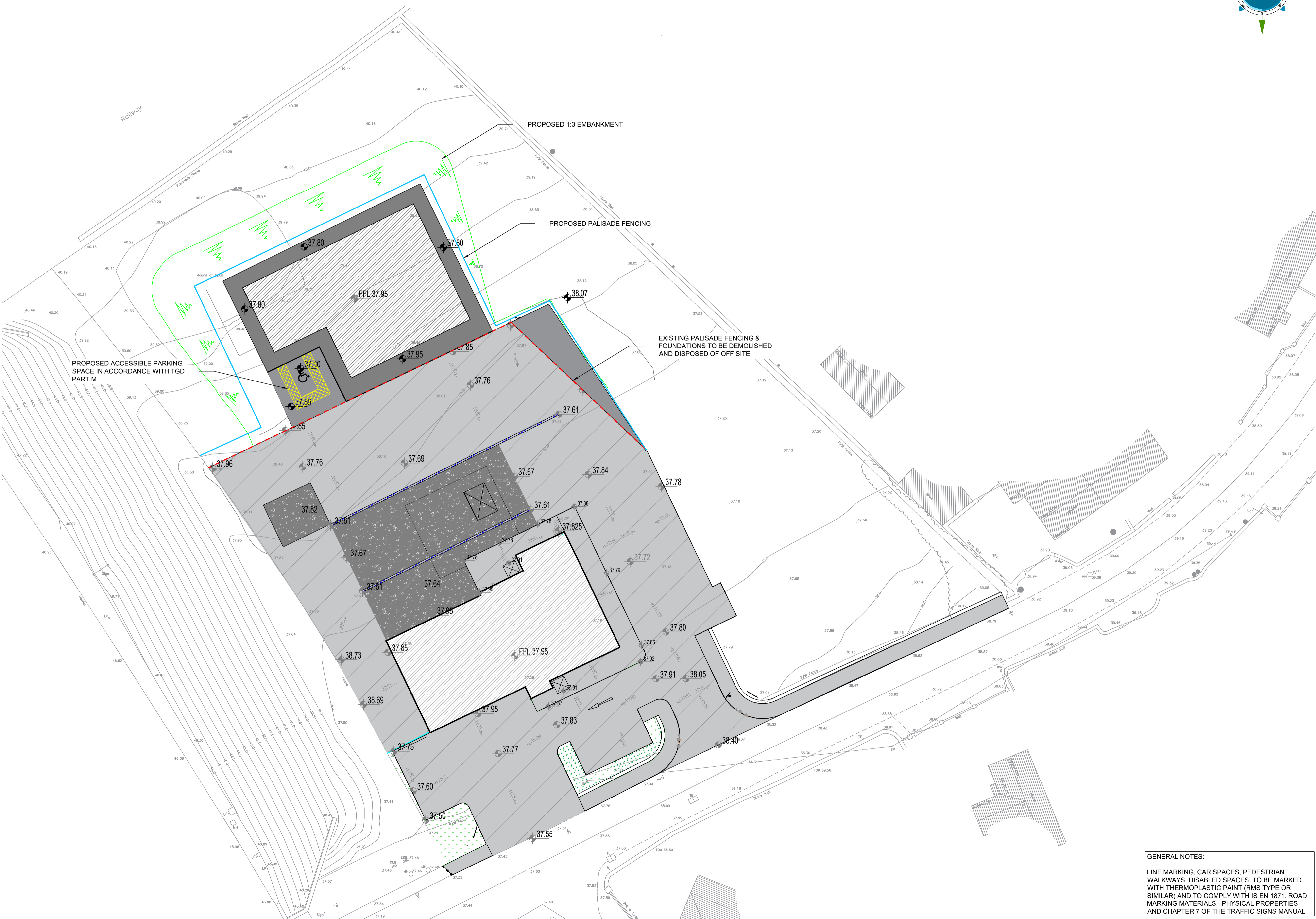

GENERAL NOTES:
 LINE MARKING, CAR SPACES, PEDESTRIAN WALKWAYS, DISABLED SPACES TO BE MARKED WITH THERMOPLASTIC PAINT (RMS TYPE OR SIMILAR) AND TO COMPLY WITH IS EN 1871: ROAD MARKING MATERIALS - PHYSICAL PROPERTIES AND CHAPTER 7 OF THE TRAFFIC SIGNS MANUAL.