

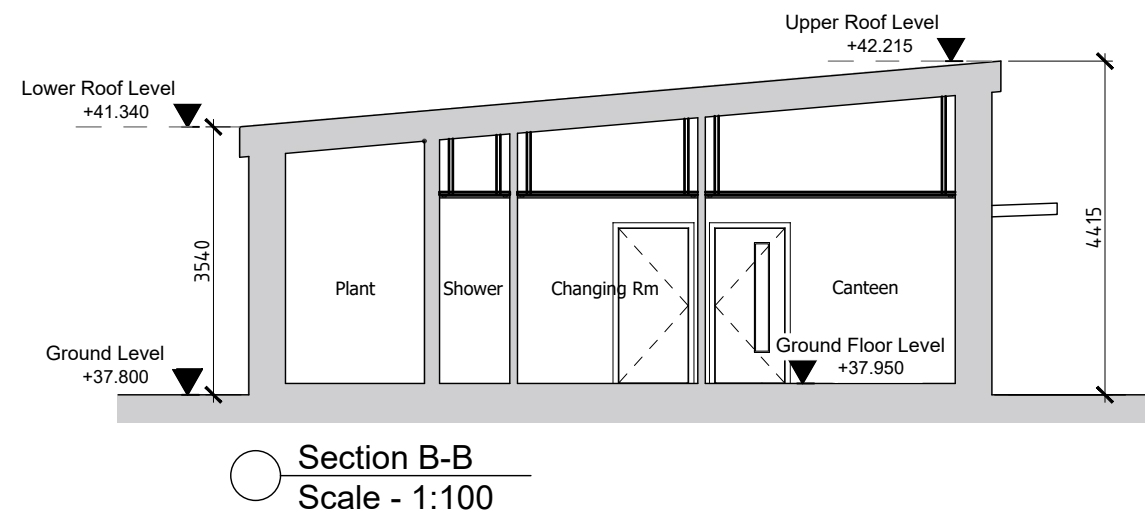

Site Section X-X
Scale 1:200

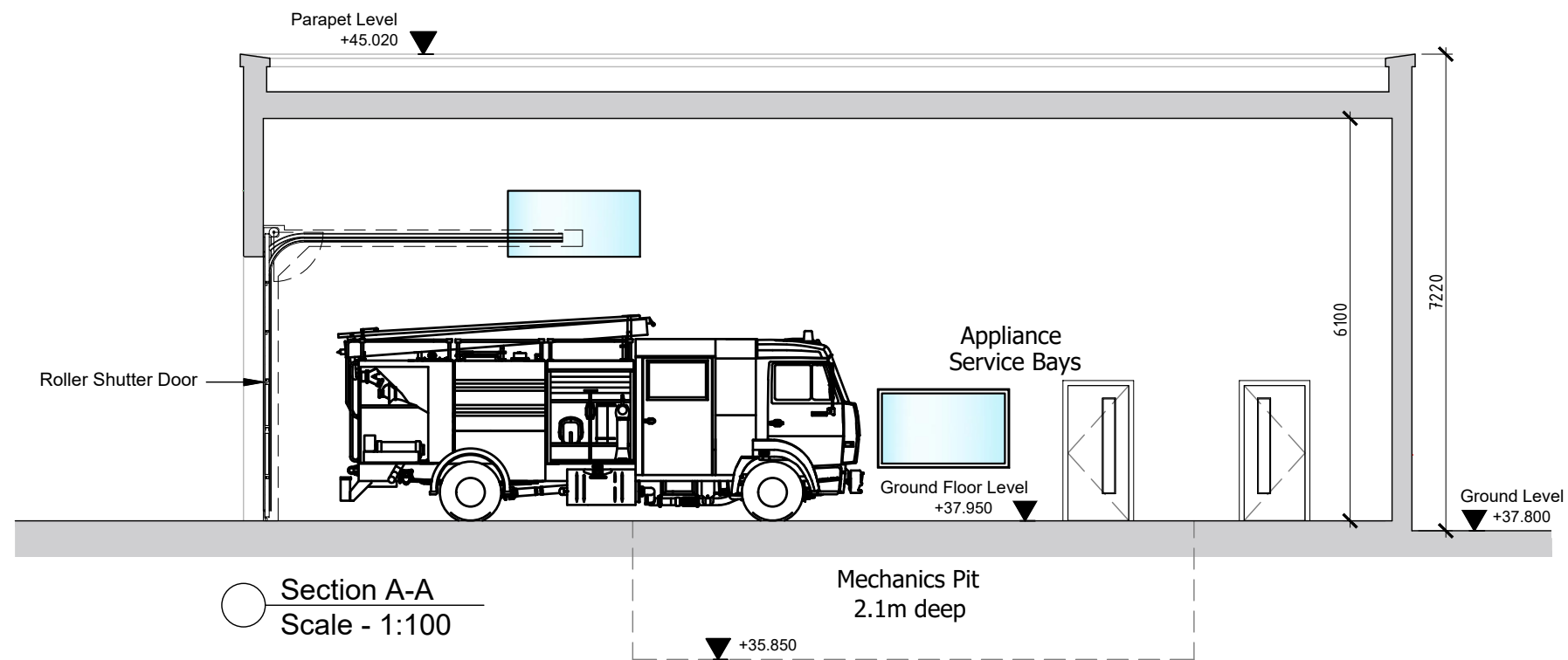

PLANNING

Rev	Description	By	Ch	Date
 VINCENT HANNON ARCHITECTS E: info@vha.ie www.vha.ie		Galway Suite 4 Cloch Mhile, Dublin Road, Galway, H91 V97E	Sligo 2nd Floor Hanson Building, Doorly Park Road, Sligo, F91 P7N2	Dublin 81 Amiens Street Dublin 1, D01 N2F5
<small>© THIS DRAWING IS PROTECTED BY COPYRIGHT AND IS TO BE READ IN CONJUNCTION WITH ALL RELEVANT SPECIFICATIONS AND DRAWINGS. USE ONLY FIGURED DIMENSIONS. DO NOT SCALE OFF THIS DRAWING. IT IS THE CONTRACTOR'S RESPONSIBILITY TO ENSURE COMPLIANCE WITH ALL ASPECTS OF THE CURRENT BUILDING REGULATIONS. IT IS THE CONTRACTOR'S RESPONSIBILITY TO ENSURE COMPLIANCE WITH ALL CONDITIONS IMPOSED BY THE LOCAL PLANNING AUTHORITY. IF IN DOUBT ASK.</small>		Client: Galway County Council		
		Project: Brigade Mechanics Building Athenry		
		Drawing Description: Site Section X-X Sections A-A & B-B		Scale: 1:100 @ A3
Purpose Code: P3		Drawing No: 240115-DR-VHA-AR-105		
Acceptance Code:		Author: PL	Reviewed by: BF	Date: June 2025