



San áireamh tá sonraíocht Shuirbhéireacht Ordánais Éireann arna atáirgeadh faoi Cheadúnas OSI Uimh. 2023/20CCMA/Comhairle Contae na Gallimhe. Sárailonn atáirgeadh neamhúdaraithe cóipcheart Shuirbhéireacht Ordánais Éireann agus Rialtas na hÉireann. © Suirbhéireacht Ordánais Éireann, 2023.

© Suirbhéireacht Ordánais Éireann. Gach ceart ar chosaint. Uimhir cheadúnais 2023/20CCMA/Comhairle Contae na Gallimhe.

Includes Ordnance Survey Ireland data reproduced under OSI Licence number 2023/20CCMA/Galway County Council. Unauthorised reproduction infringes Ordnance Survey Ireland and Government of Ireland copyright. © Ordnance Survey Ireland, 2023.

© Ordnance Survey Ireland. All rights reserved. Licence number 2023/2020CCMA/Galway County Council.

1 OSI SITE LOCATION MAP
1 : 500

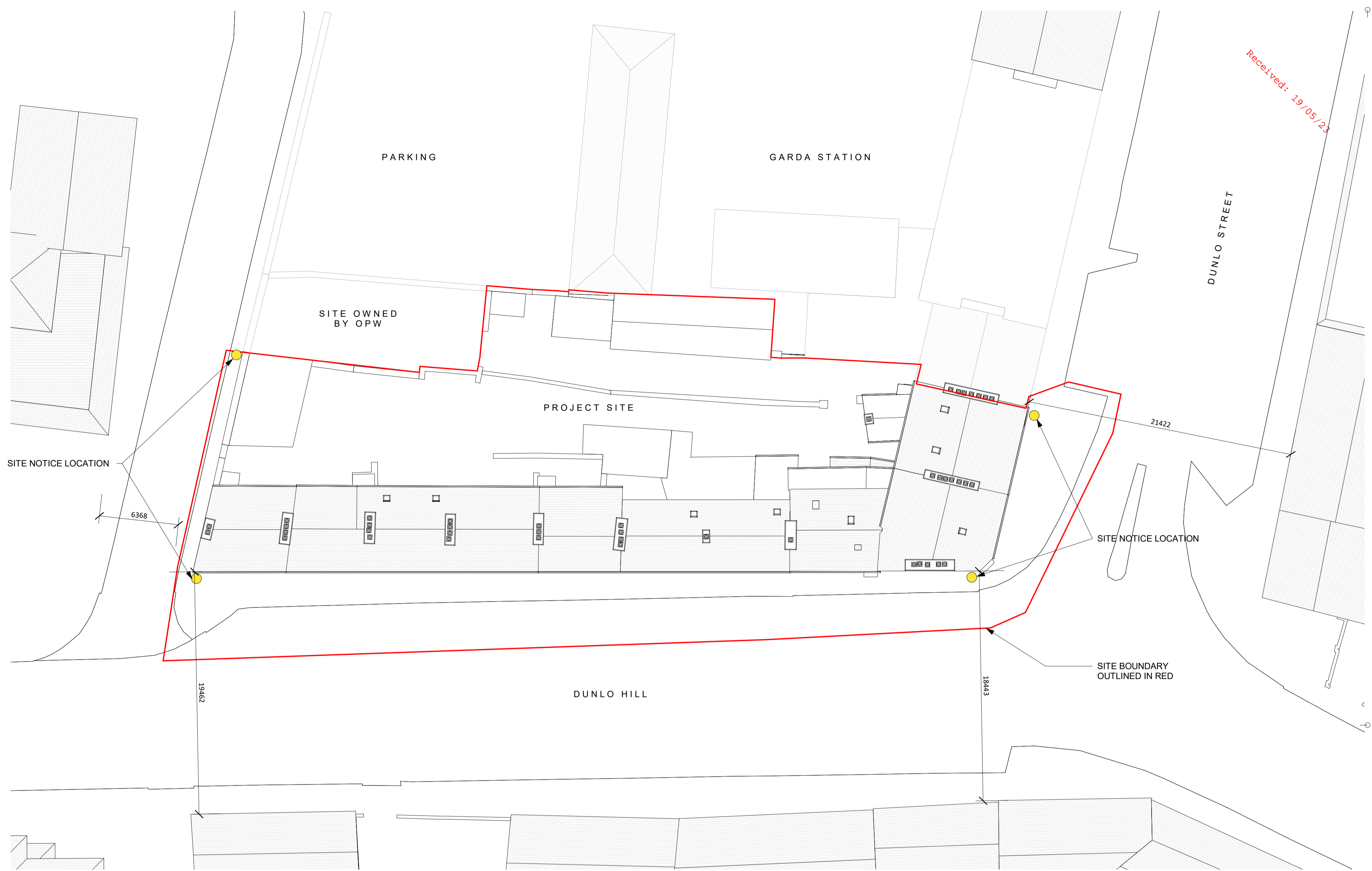

2 EXISTING SITE PLAN
1 : 200

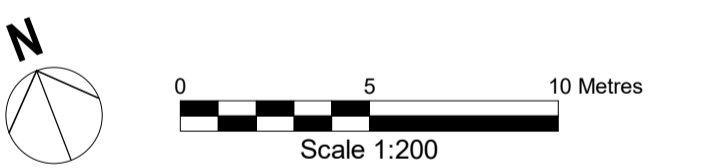

- PLANNING APPLICATION SITE BOUNDARY
SITE AREA = 1698 m² = 0.17 Ha
- SITE NOTICE LOCATIONS
- RPS PART OF THIS APPLICATION

REVISION	DATE	DESCRIPTION	DRN	CHKD	ISSUED

Check all dimensions on site and notify of all and any discrepancies. Do not scale off this drawing. All drawings to be read in conjunction with Architects Specification and all relevant contract documents. This drawing should be printed in colour for clarity. This drawing and its content are copyright to OBFA Architects Ltd. No third party may take reliance on any aspect of this document without prior consent of OBFA Architects Ltd. REV 2.4 June 2022

C:\Users\CualaMcGann\Documents\2209-OBFA-ZZ-XX-M3-A-0003_cuala.mcgann.rvt

O'BF_A
ARCHITECTS
1 Johnson Place D02 HW58 Ireland
www.obfa.ie +353 (0)1 685 4586

PROJ 2209-OBFA-XX-ZZ-DR-A-2001 PL
AUTHOR BLK LVL TYP ROLE SHEET REV. PURPOSE

DRAWING ID: 2209-OBFA-XX-ZZ-DR-A-2001
DRAWING NAME: SITE LOCATION MAP & EXISTING SITE
SCALE: As indicated
SHEET: A1
DRAWN: SDV/LH
CHECKED: CMG
DATE: 15/05/2023 15:18:07

OBFA PROJECT NUMBER: 2209
NAME: DUNLO HILL
CLIENT: GCC