

CONTEXT ELEVATION 1-1 (R381 Entrance)
(Scale 1:200)

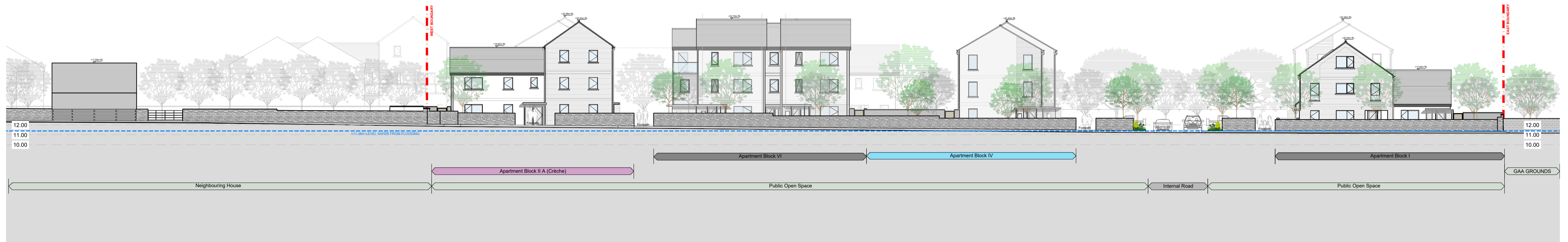

CONTEXT ELEVATION 2-2 (Lakeview Entrance)
(Scale 1:200)

--- 11.38m Level, considered safer from flooding by JBA Report (2020)



KEY PLAN
(Not to scale)



Housing for All

A Updated Layout		WS	12-07-23
Rev	Description	By	Date
 VINCENT HANNON ARCHITECTS Galway: Suite 4 Cloch Mhile, Dublin Road, Galway, H91 V97E Sligo: 3 Abbey Street, Abbeyquarter North, Sligo, F91 X160 E: info@vha.ie www.vha.ie T: 091 483 934 F: 071 915 0022 T: 01 876 4600		Client: Galway County Council Project: Proposed Housing Development at Baile Chláir, Co. na Gaillimhe Drawing Description: Context Elevations Status: Planning Drawing No: 210503-03-007 Date: July 2023 Drawn by: WS Checked by: BF	
<small>IT IS THE CONTRACTOR'S RESPONSIBILITY TO ENSURE COMPLIANCE WITH ALL ASPECTS OF THE CURRENT BUILDING REGULATIONS IMPOSED BY THE LOCAL PLANNING AUTHORITY. IF IN DOUBT ASK</small>		Scale: 1:200 @ A1	Rev: A