

**FOR INFORMATION**

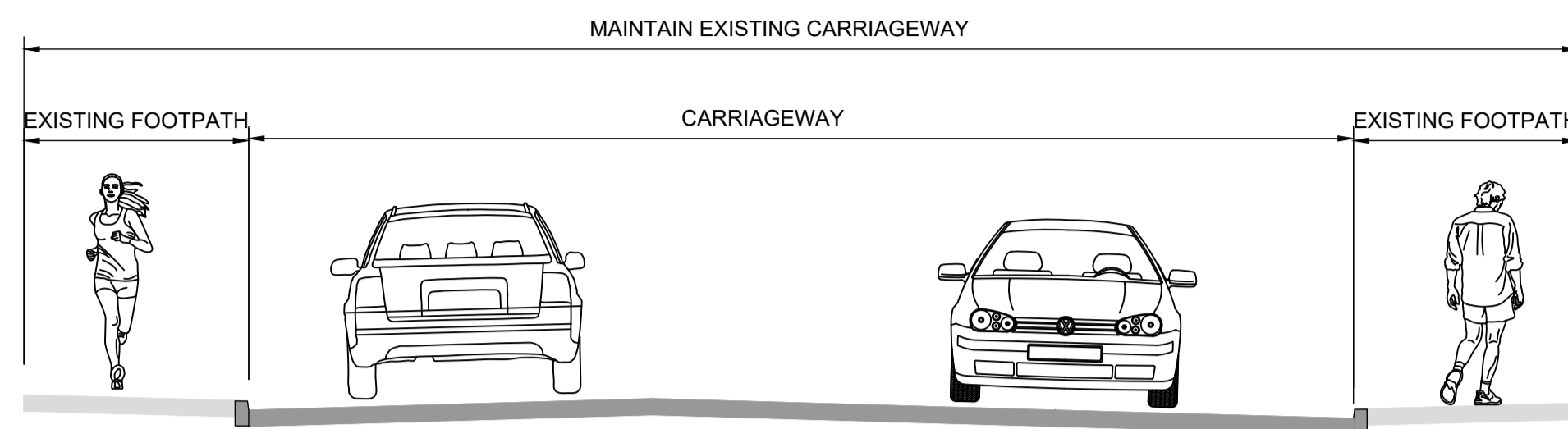

TYPICAL CROSS SECTION B-B

Scale 1:50

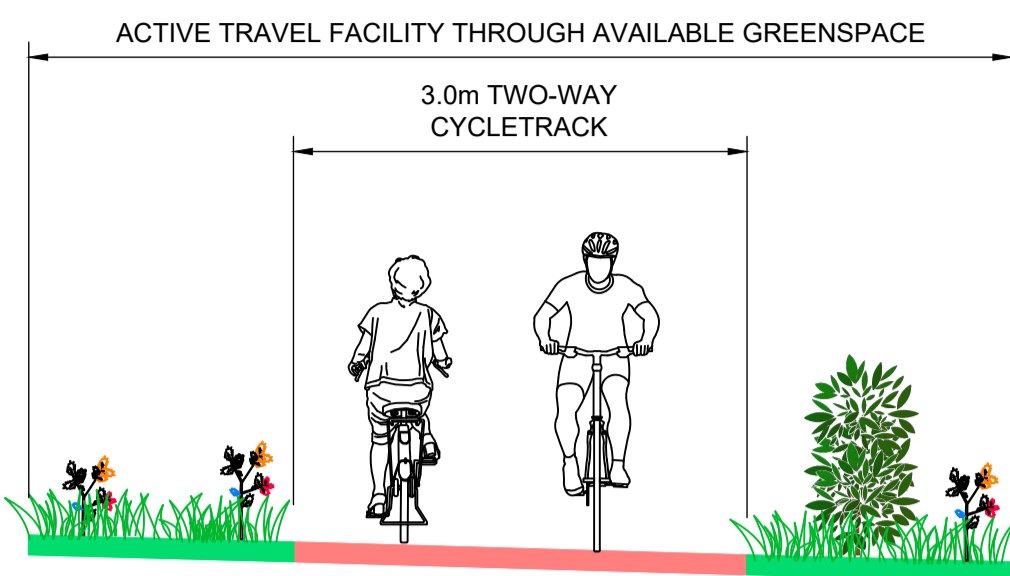
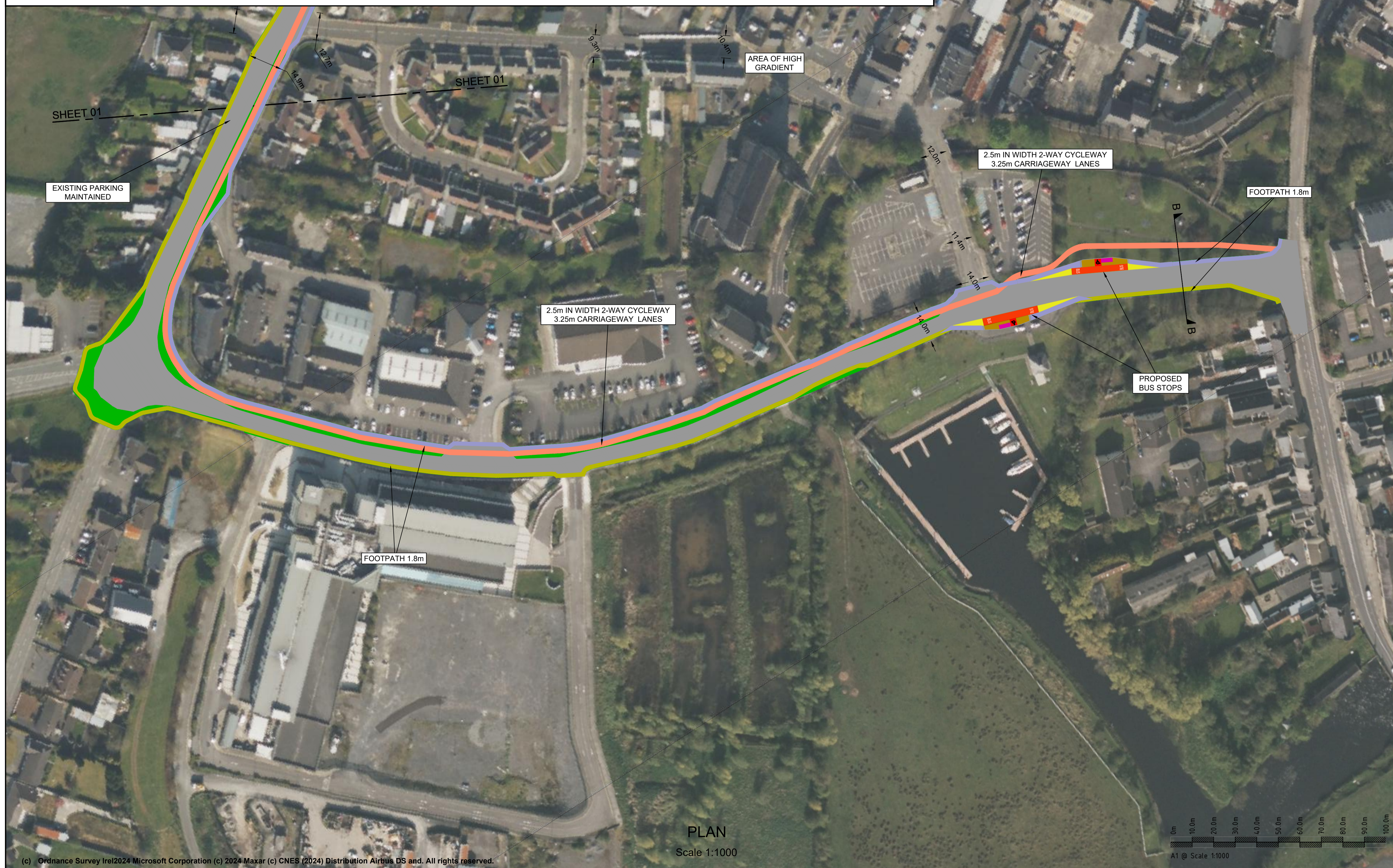

PLAN

Scale 1:1000

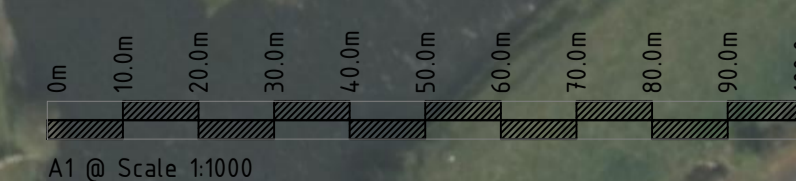

**NOTES**

- This drawing is the property of CCC. This drawing should not be relied on or used in circumstances other than those for which it was originally prepared and for which CCC was commissioned.
- No part of this document may be reproduced or transmitted in any form or stored in any retrieval system of any nature without the written permission of CCC as copyright holder except as agreed for use on the project for which the document was originally issued. Do not scale. Use figured dimensions only. Co-ordinate system used is Irish Transverse Mercator.

**LEGEND**

- Pavement Extent
- 1.8m FootPath Type 1
- Existing Footpath
- 2.0m 1/2-Way Cycle Track
- Landscaped Area

**KEY PLAN**

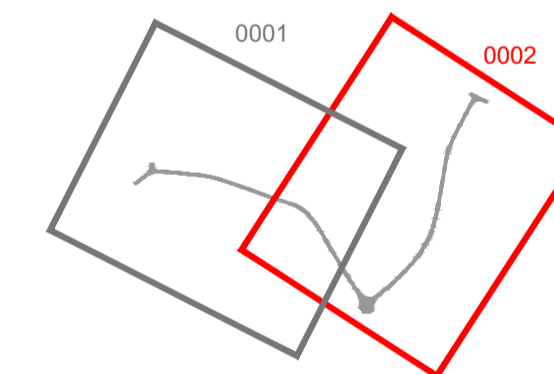

REV	DATE	DESCRIPTION	BY	CHK	APD
I02	23/05/24	AERIAL IMAGERY ADDED	JC	CW	SF
I01	01/05/24	FOR INFORMATION	CW	SF	SC

CLIENT / CONSULTANT



PROJECT: BALLINASLOE R446 BRIDGE ST TO HARRIS RD ACTIVE TRAVEL SCHEME

DRAWING TITLE: OPTION 4  
2-WAY CYCLE FACILITY ON ONE SIDE AND FOOTPATH ON BOTH SIDES OF ROAD

PURPOSE OF ISSUE	STATUS/SATISFACTORY	SHEET SIZE
FOR INFORMATION	C1 - FOR INFORMATION	A1

DATE	SCALE	DRAWING NUMBER	REVISION
23/05/2024	1:1000	BB2H-CCC-GA-XX-DR-C-0008	I02