

GROUND FLOOR AREA - 175 sq.m
 FIRST FLOOR AREA - 174 sq.m
 TOTAL FLOOR AREA - 349 sq.m
 UNIT 1 - FLOOR AREA - 96 sq.m
 UNIT 2 - FLOOR AREA - 84 sq.m
 UNIT 3 - FLOOR AREA - 71 sq.m
 UNIT 4 - FLOOR AREA - 71 sq.m

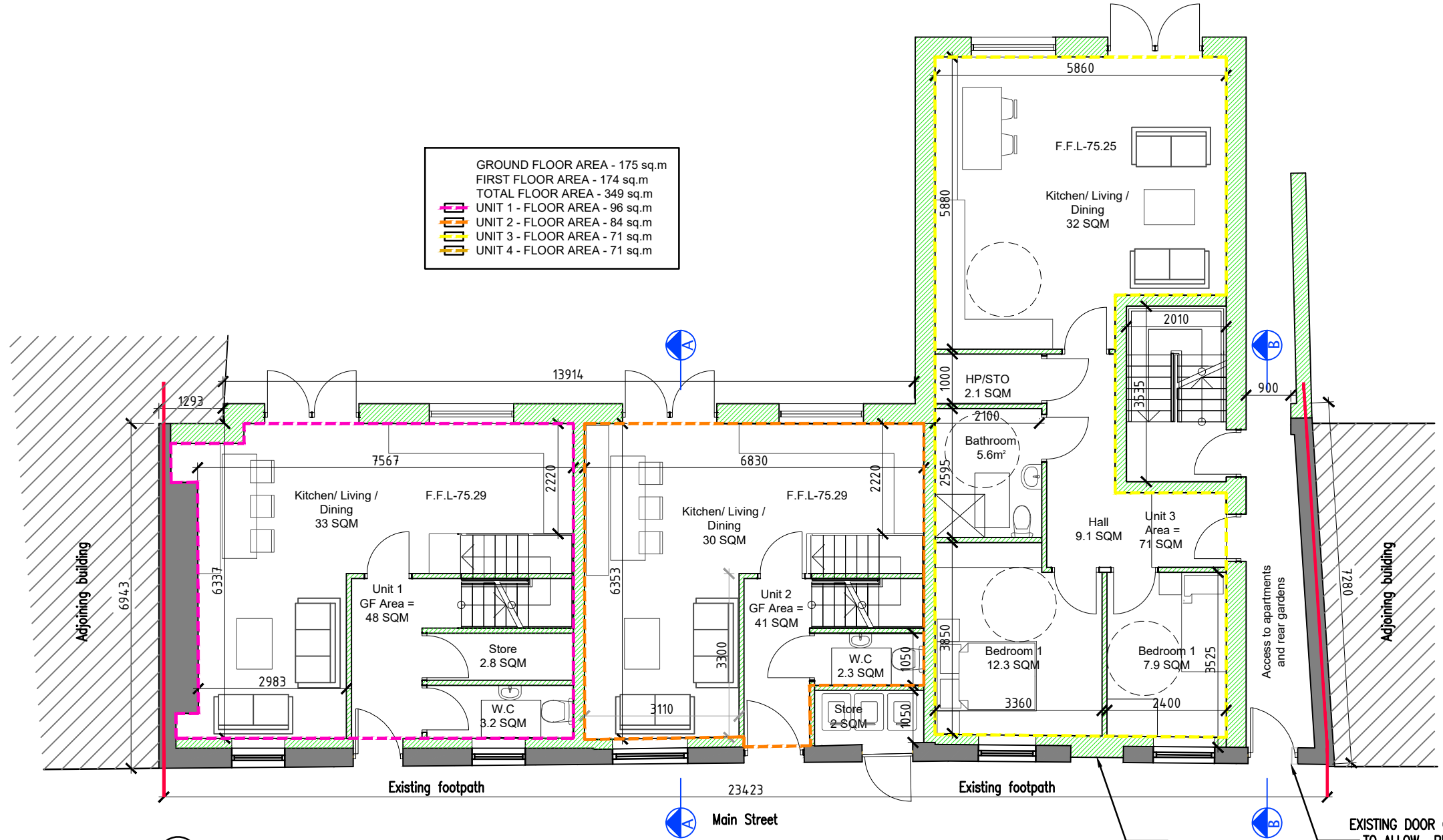

01 PROPOSED GROUND FLOOR PLAN
07 1:100

PROPOSED NEW CONSTRUCTION

EXISTING DOOR OPE TO BE BLOCKED UP BUT DOOR FACADE TO BE RETAINED. FAN LIGHT TO BE OPAQUE GLASS

EXISTING DOOR OPE TO BE WIDENED TO ALLOW PEDESTRIAN ACCESS PROPOSED NEW STEEL GATE



Comhairle Chontae na Gaillimhe
Galway County Council
 Housing Capital, Galway County Council,
 County Buildings, Prospect Hill, Galway.

REVISION:	BY:	DATE:

PROJECT	Demolition of 3 no. existing mid-terrace buildings with the exception of the front façade which will be retained, construction of 4 no. residential units comprising of; 2 no. two storey three-bed dwellings and 2 no. 2 bed apartments at Moylough.		
TITLE:	GROUND FLOOR PLAN		
DESIGNED BY:	CMcD	FILE NO.:	
DRAWN BY:	KG	SCALES:	1:100 @ A3
CHECKED BY:		DATE:	12/07/2024
DRAWING NO.:			PL206