WATER

- 100mm DIAMETER WATER MAINS
- SLUICE VALVE (SV)
- WATER HYDRANT (LOCATION TO LATER FSC APPROVAL)
- WATER METER

FOUL

- NEW 100mm DIAMETER PVC FOUL WATER PIPE FROM EACH UNIT
- FOUL WATER MAN HOLE (FWMH)
- EXISTING FOUL WATER DRAINAGE, 225mm DIA TO FALLS

STORM

- NEW 150/225mm DIAMETER PVC STORM WATER PIPE
- FOUL WATER MAN HOLE (FWMH)
- PROPOSED PETROL INTERCEPTOR (PPIN)
- RAINWATER GULLEY (RG)

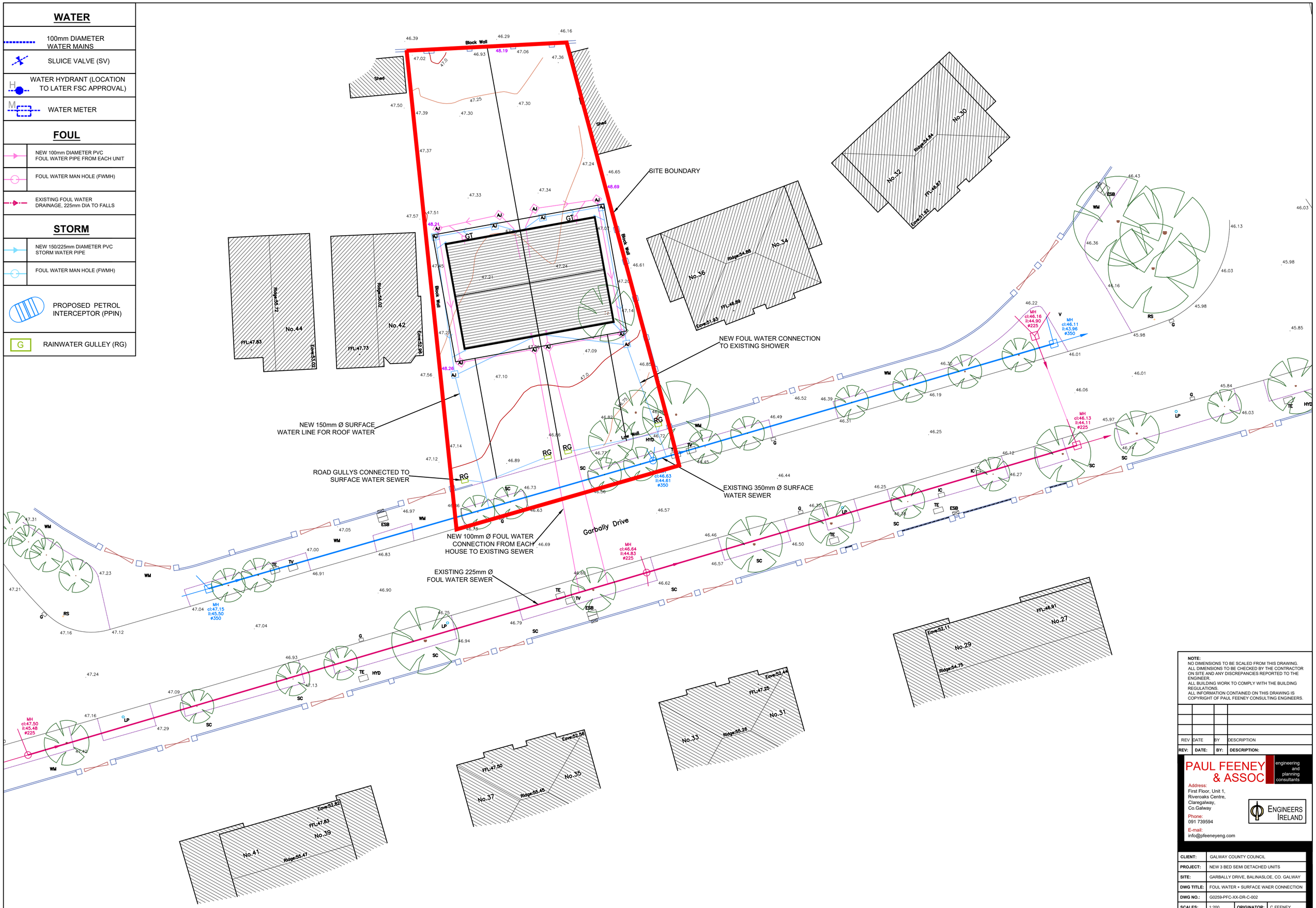

NOTE:
NO DIMENSIONS TO BE SCALED FROM THIS DRAWING.
ALL DIMENSIONS TO BE CHECKED BY THE CONTRACTOR ON SITE AND ANY DISCREPANCIES REPORTED TO THE ENGINEER.
ALL BUILDING WORK TO COMPLY WITH THE BUILDING REGULATIONS.
ALL INFORMATION CONTAINED ON THIS DRAWING IS COPYRIGHT OF PAUL FEENEY CONSULTING ENGINEERS.

REV	DATE	BY	DESCRIPTION
REV:	**DATE:**	**BY:**	**DESCRIPTION:**

PAUL FEENEY & ASSOC
engineering and planning consultants
Address:
First Floor, Unit 1,
Riverparks Centre,
Claregalway,
Co.Galway
Phone:
091 739594
E-mail:
info@pfeeneyeng.com
ENGINEERS IRELAND

CLIENT:	GALWAY COUNTY COUNCIL		
PROJECT:	NEW 3 BED SEMI DETACHED UNITS		
SITE:	GARBALLY DRIVE, BALINASLOE, CO. GALWAY		
DWG TITLE:	FOUL WATER + SURFACE WAER CONNECTION		
DWG NO.:	G0259-PFC-XX-DR-C-002		
SCALES:	1:200	**ORIGINATOR:**	C.FEENEY
DATE:	13/12/2024	**CHECKED BY:**	P.FEENEY