

1 CARE HOME - SECTION AA
1:50 @A1 / 1:100 @A3

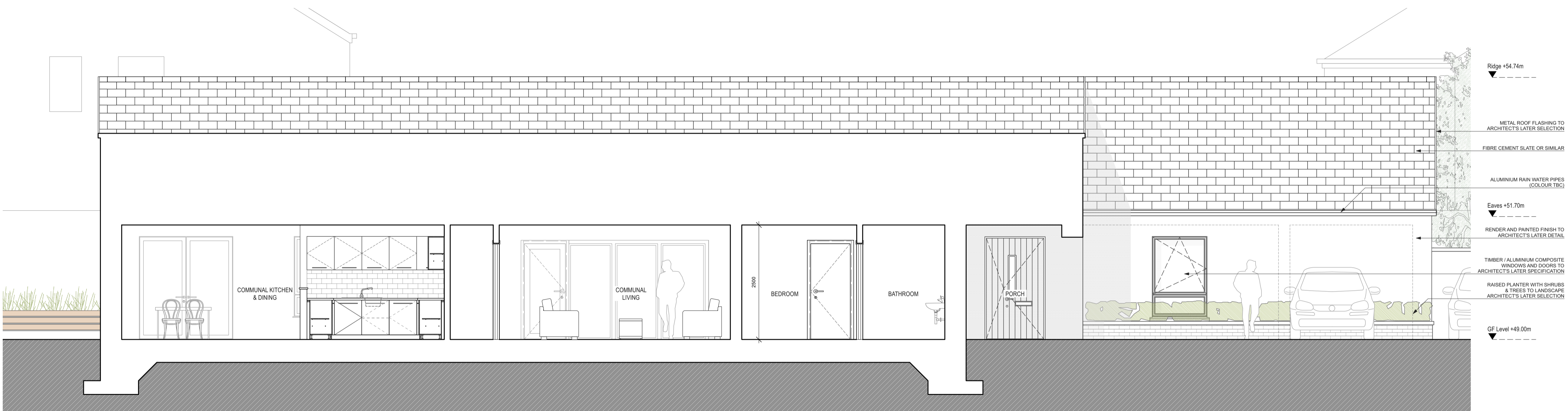
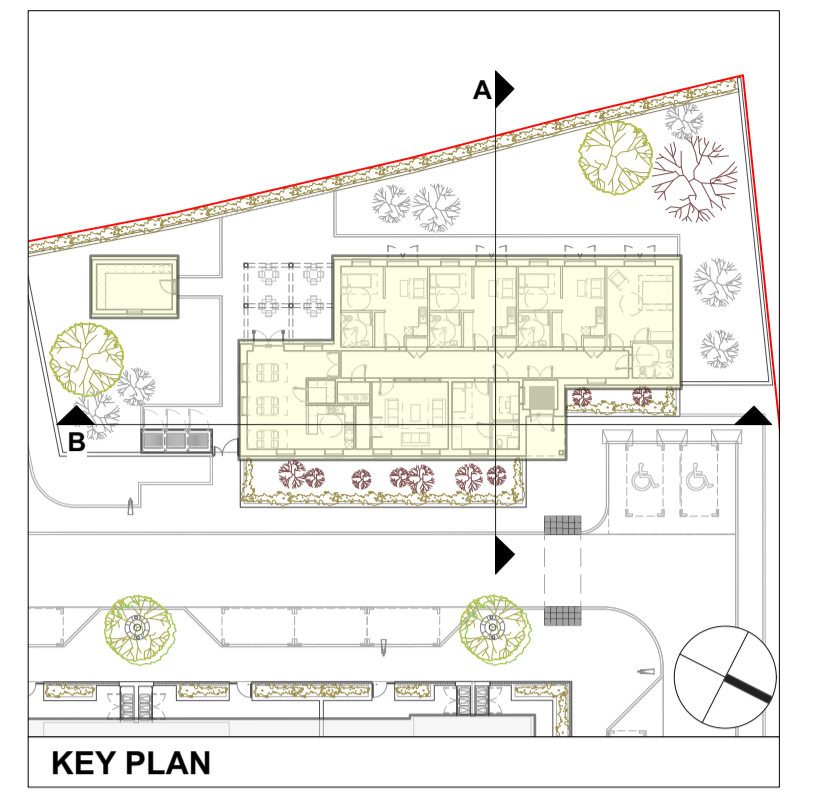

2 CARE HOME - SECTION BB
1:50 @A1 / 1:100 @A3

REVISIONS	STATUS	DRAWN	CHECKED
A 02/12/24	FI PRE-PLANNING CLIENT APPROVAL	KMcS	PK
B 18/02/25	FA PART 8 APPROVAL	KMcS	PK

PROJECT: HOUSING AT CULLAIRBAUN, ATHENRY
 DRAWING: CAREHOME SECTIONS
 JOB NO: 2428 CLIENT: GALWAY COUNTY COUNCIL
 DATE: FEB '25 SCALE: 1:50 @A1 / 1:100 @A3
 PAUL KEOGH ARCHITECTS, CATHEDRAL COURT, NEW ST., DUBLIN 8.
 TEL NO: 01 6791551 FAX NO: 01 6793476 E-MAIL: info@pka.ie
DRAWING NO.: 2428 / PA / 010 / B



STATUS : PR - PRELIMINARY ISSUE; FI - FOR INFORMATION; FA - FOR APPROVAL; FP - FOR PRICING; FC - FOR CONSTRUCTION

NOTIFY ARCHITECT OF ANY DISCREPANCIES - CHECK DIMENSIONS ON SITE - DO NOT SCALE. USE FIGURED DIMENSIONS ONLY - COPYRIGHT RESERVED - PAUL KEOGH ARCHITECTS ©