

BROXAP

MAGDALEN CYCLE SHELTER
(BXMW/MAG)

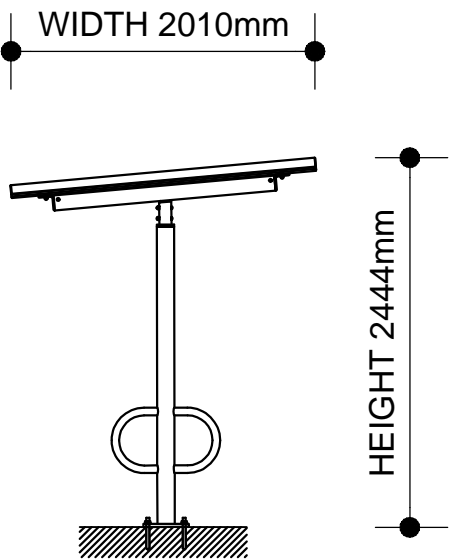

SIDE ELEVATION (SINGLE UNIT)
TYPE 1 AND 3



3D IMAGE

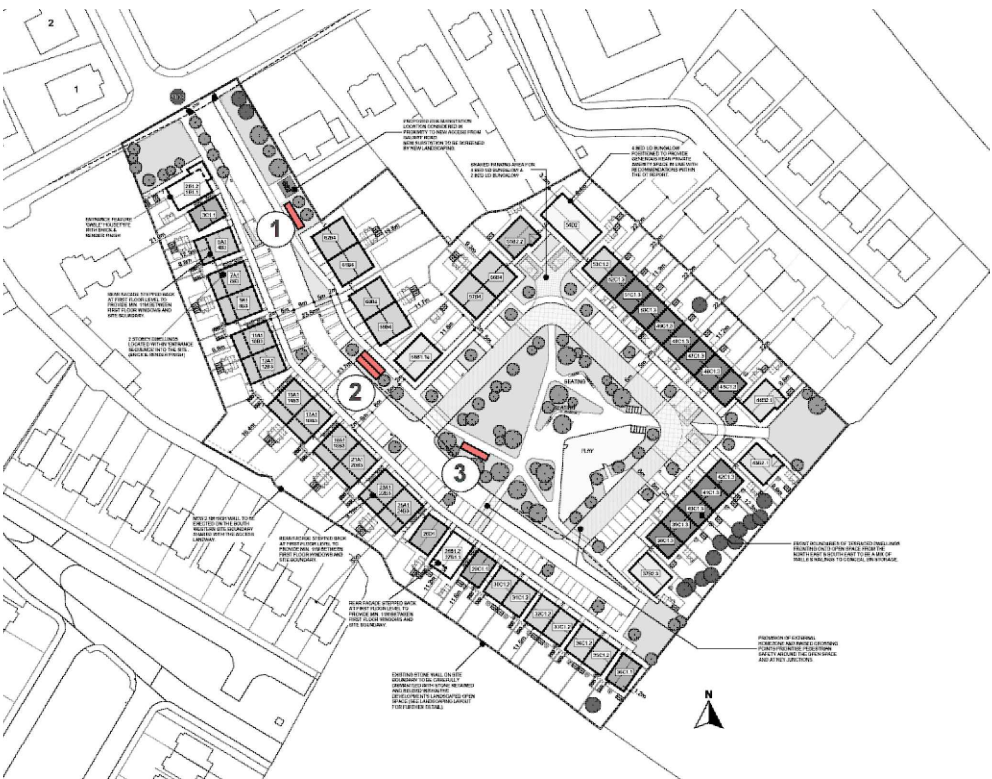

KEY PLAN

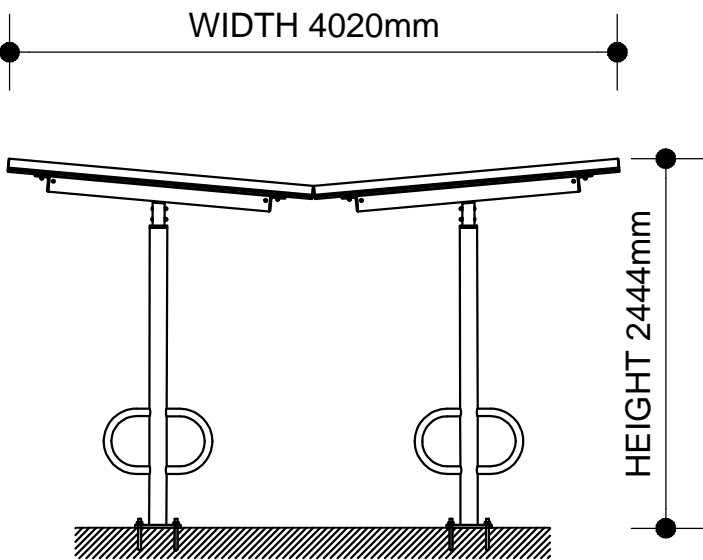

SIDE ELEVATION (DOUBLE SIDED)
TYPE 2

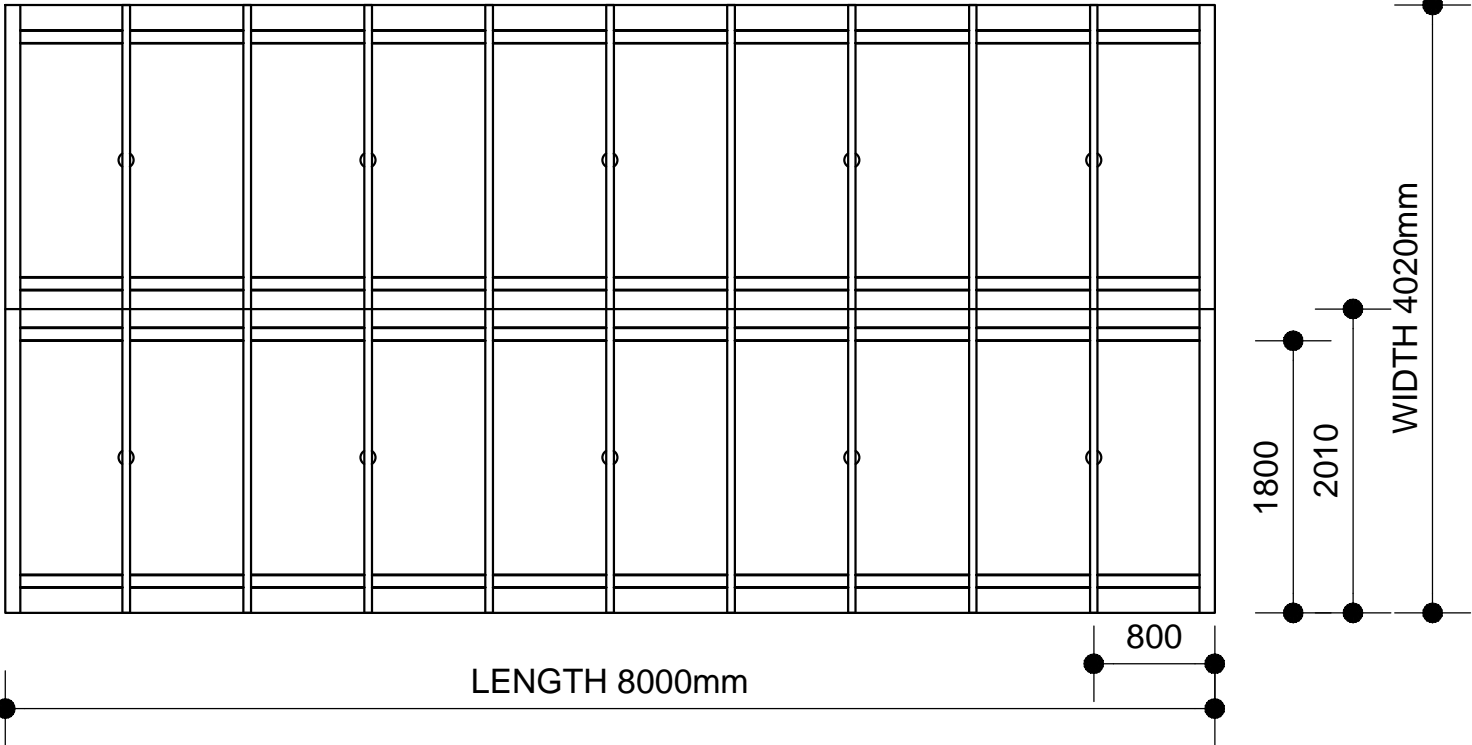

ROOF PLAN (DOUBLE SIDED)

MATERIALS USED:

- 1.FRAMEWORK - MILD STEEL CIRCULAR UPRIGHTS AND PATENT GLAZING BARS.
- 2.CLADDING - 9.5MM HEAT SOAKED, TOUGHENED LAMINATE GLASS.
- 3.FASTENERS - ZINC PLATED.

COLOUR /FINISHES:

ANTHRACITE GREY

			Project Name and Address				Drawing			COLLINS_ROLSTON CHARTERED ARCHITECTS PROJECT MANAGERS		
			PROPOSED NEW-BUILD RESIDENTIAL DEVELOPMENT IN FARRANNAMARTIN, GALWAY ROAD, TUAM, CO. GALWAY.				PROPOSED BICYCLE SHELTER DETAIL					
Rev	Description		Date/By		Client				Project Reference	Dwg No.	Rev.	8th Floor, Causeway Tower, 9-11 James Street South. Belfast. BT2 8DN T: +44 (0)28 9044 9814 E: info@rolstonarchitects.com www.collinsrolston.com
This document has been prepared in accordance with the scope of Collins Rolston's appointment with its client and is subject to the terms of that appointment. Collins Rolston accepts no liability for any use of this document other than by its client and only for the purposes for which it was prepared and provided. Only written dimensions will be used. © Collins Rolston Architects.			GALWAY COUNTY COUNCIL				24.1268	SK013	-			
			Scale	Drawn	Checked	Date						
			1:50 / A3	SM	AL	31.JUN'25						