

LEGEND

- = APPLICATION SITE BOUNDARY
- = SITE NOTICE LOCATION

SITE AREA = 1.87 HECTARES / 4.61 ACRES



Scale Bar 1:1250

THE INDICATED SITE BOUNDARY IS BASED ON MAPS AND DRAWINGS PROVIDED BY GCC. SCHEME SUBJECT TO LEGAL BOUNDARY CONFIRMATION, ENGINEER'S DESIGN AND ALL STATUTORY APPROVALS

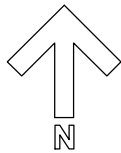

Rev		Description		Date	Drawing SITE LOCATION PLAN	COLLINS_ROLSTON CHARTERED ARCHITECTS PROJECT MANAGERS		
Client GALWAY COUNTY COUNCIL								
Project Name and Address PROPOSED NEW-BUILD RESIDENTIAL DEVELOPMENT IN FARRANNAMARTIN, GALWAY ROAD, TUAM, CO. GALWAY.					Project Reference 24.1268	Dwg No. 001	Rev. -	8th Floor, Causeway Tower, 9-11 James Street South. Belfast. BT2 8DN T: +44 (0)28 9044 9814 E: info@rolstonarchitects.com www.collinsrolston.com
Scale 1:1250 / A3	Drawn GB	Checked MC	Date 02.DEC'24	This document has been prepared in accordance with the scope of Collins Rolston's appointment with its client and is subject to the terms of that appointment. Collins Rolston accepts no liability for any use of this document other than by its client and only for the purposes for which it was prepared and provided. Only written dimensions will be used. © Collins Rolston Architects.				

STREETSCAPE A-A



STREETSCAPE B-B



STREETSCAPE C-C

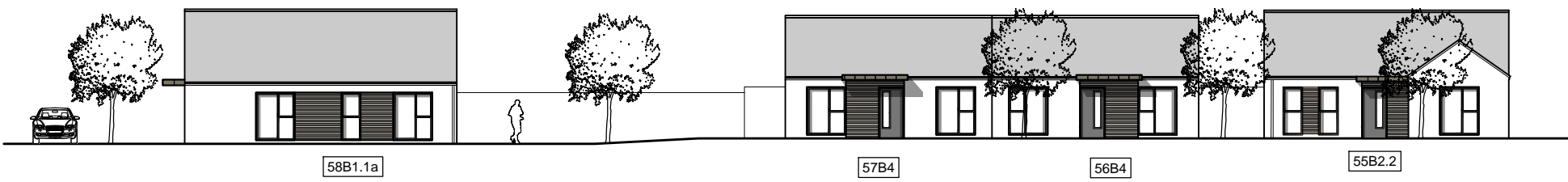

STREETSCAPE D-D



STREETSCAPE E-E

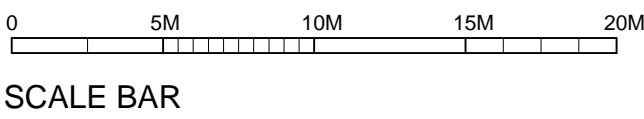

SCALE BAR



Rev	Description		Date
Project Name and Address			
PROPOSED NEW-BUILD RESIDENTIAL DEVELOPMENT IN FARRANMARTIN, GALWAY ROAD, TUAM, CO. GALWAY.			
Client			
GALWAY COUNTY COUNCIL			
Drawing			
ILLUSTRATIVE STREETSCAPES			
Project Reference	Dwg No.	Rev.	
24.1268	SK003	E	
Scale	Drawn	Checked	Date
NTS / A1	CY	GB	07.JAN'25
COLLINS_ROLSTON			
CHARTERED ARCHITECTS PROJECT MANAGERS			
8th Floor, Causeway Tower, 9-11 James Street South, Belfast, BT2 8DN T: +44 (0)28 9044 9814 E: info@rolstonarchitects.com www.collinsrolston.com			

This document has been prepared in accordance with the scope of Collins Rolston's appointment with its client and is subject to the terms of that appointment. Collins Rolston accepts no liability for any use of this document other than by its client and only for the purposes for which it was prepared and provided. Only written dimensions will be used.
© Collins Rolston Architects.

SECTION A-A

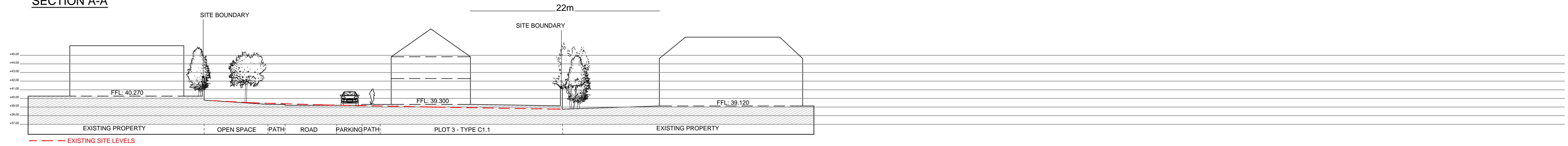

SECTION B-B

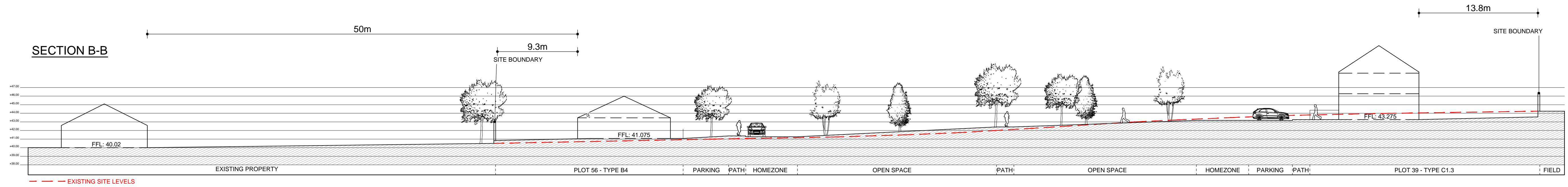

SECTION C-C

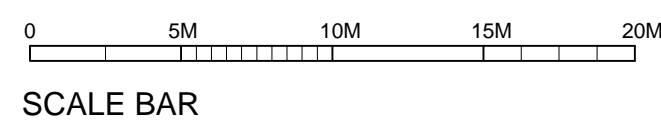
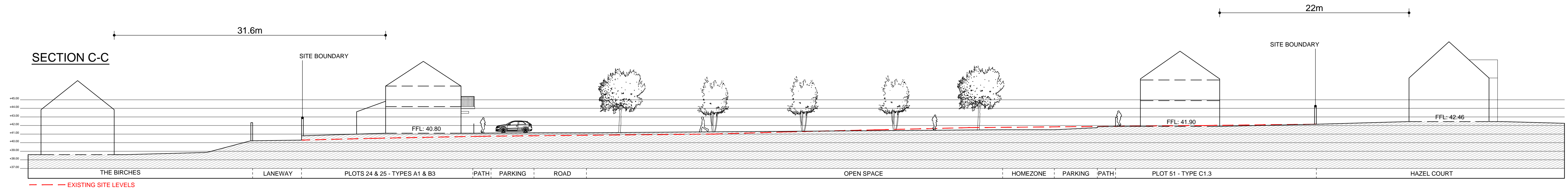

Rev.	Description			Date	
Project Name and Address					
PROPOSED NEW-BUILD RESIDENTIAL DEVELOPMENT IN FARRANAMARTIN, GALWAY ROAD, TUAM, CO. GALWAY.					
Client					
GALWAY COUNTY COUNCIL					
Drawing					
SITE SECTIONS					
Project Reference		Dwg No.		Rev.	
24.1268		SK004		B	
Scale	Drawn	Checked	Date		
NTS / A1	CY	GB	27.FEB'25		
COLLINS_ROLSTON					
CHARTERED ARCHITECTS PROJECT MANAGERS					
8th Floor, Causeway Tower, 9-11 James Street South, Belfast. BT2 8DN T: +44 (0)28 9044 9814 E: info@rolstonarchitects.com www.collinsrolston.com					

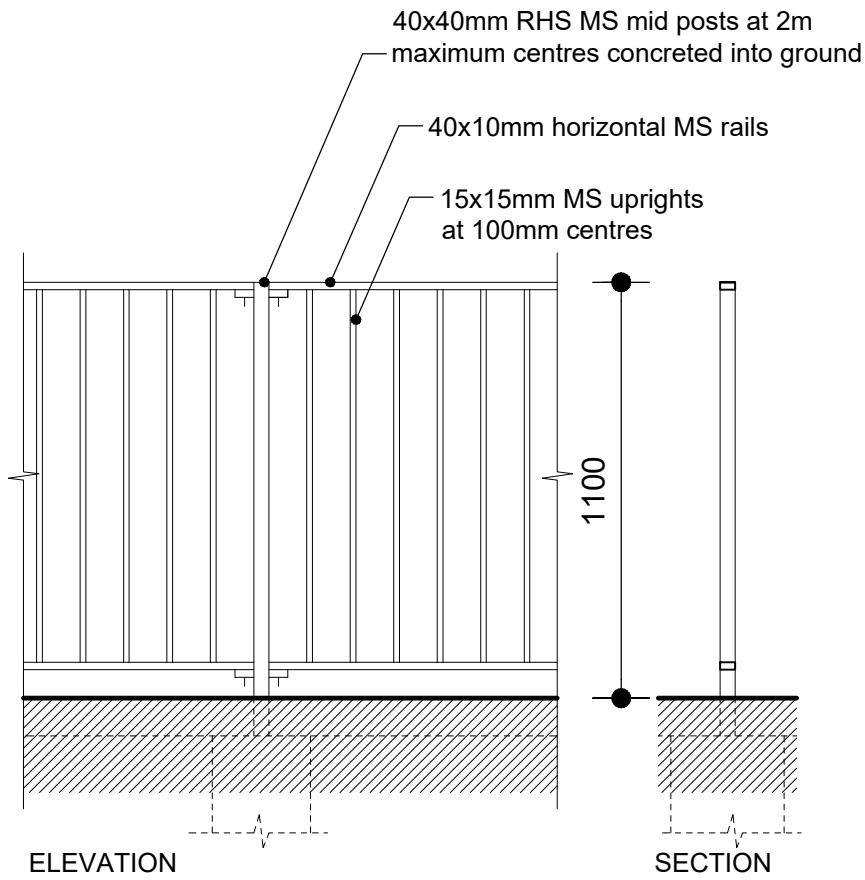

BOUNDARY TYPE A
(1100MM HIGH MS RAILING)

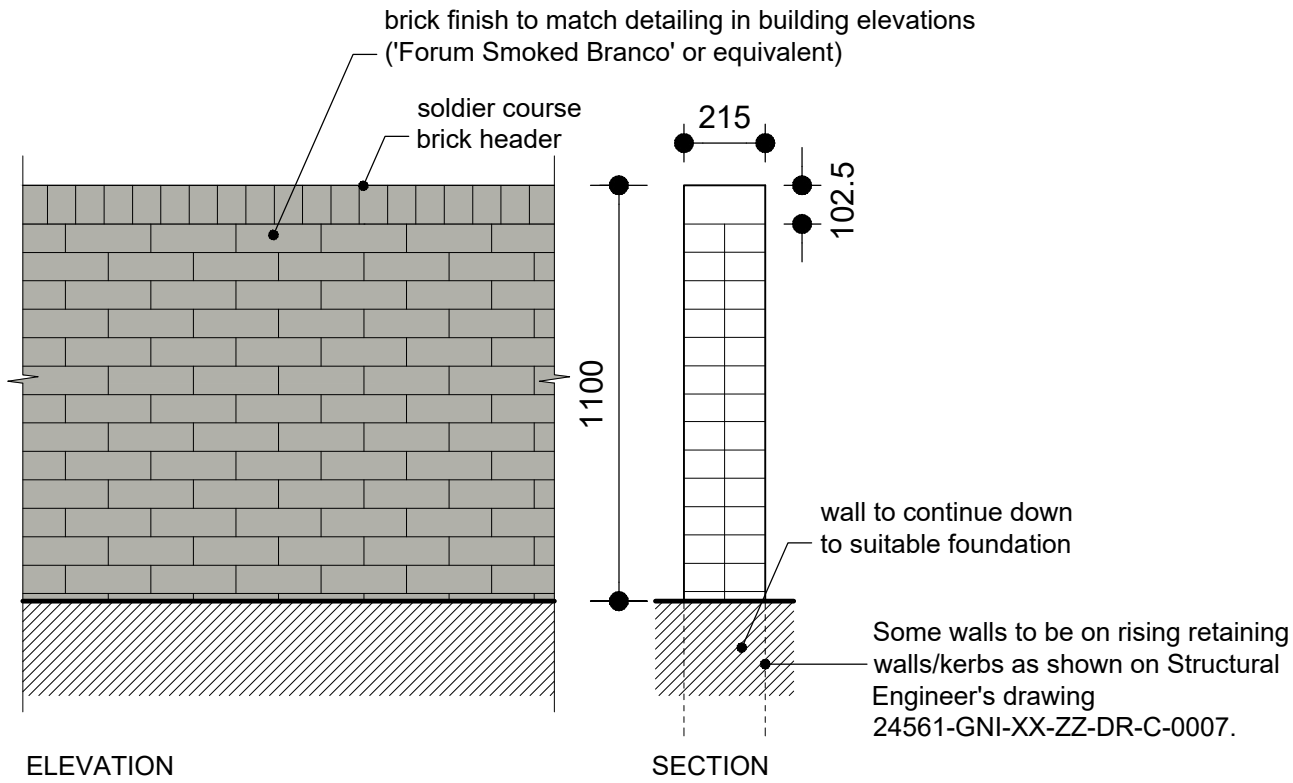

BOUNDARY TYPE B
(1100MM HIGH WALLS WITH BRICK FINISH)

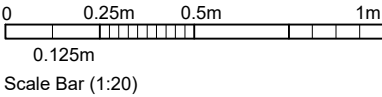

			Project Name and Address				Drawing			COLLINS_ROLSTON CHARTERED ARCHITECTS PROJECT MANAGERS	
			PROPOSED NEW-BUILD RESIDENTIAL DEVELOPMENT IN FARRANNAMARTIN, GALWAY ROAD, TUAM, CO. GALWAY				BOUNDARY DETAILS 01				
-	-	-									
Rev	Description	Date/By									
This document has been prepared in accordance with the scope of Collins Rolston's appointment with its client and is subject to the terms of that appointment. Collins Rolston accepts no liability for any use of this document other than by its client and only for the purposes for which it was prepared and provided. Only written dimensions will be used. © Collins Rolston Architects.			Client								
			GALWAY COUNTY COUNCIL								
			Scale 1:20 / A3	Drawn GB	Checked MC	Date 31.MAR'25	Project Reference 24.1268		Dwg No. SK009	Rev. -	8th Floor, Causeway Tower, 9-11 James Street South. Belfast. BT2 8DN T: +44 (0)28 9044 9814 E: info@rolstonarchitects.com www.collinsrolston.com

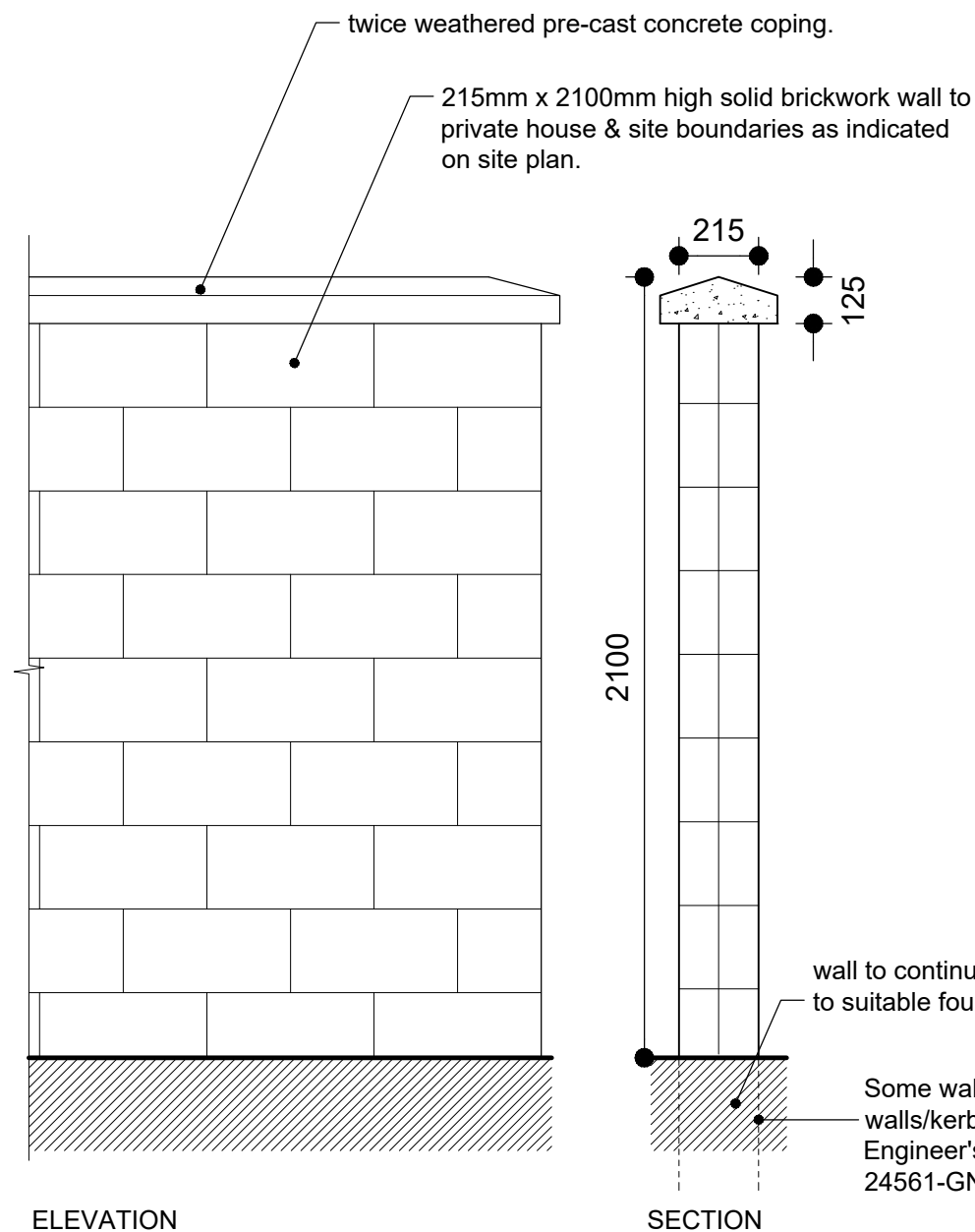

ELEVATION

SECTION

BOUNDARY TYPE C
(2100MM HIGH 215MM BLOCKWORK WALL)

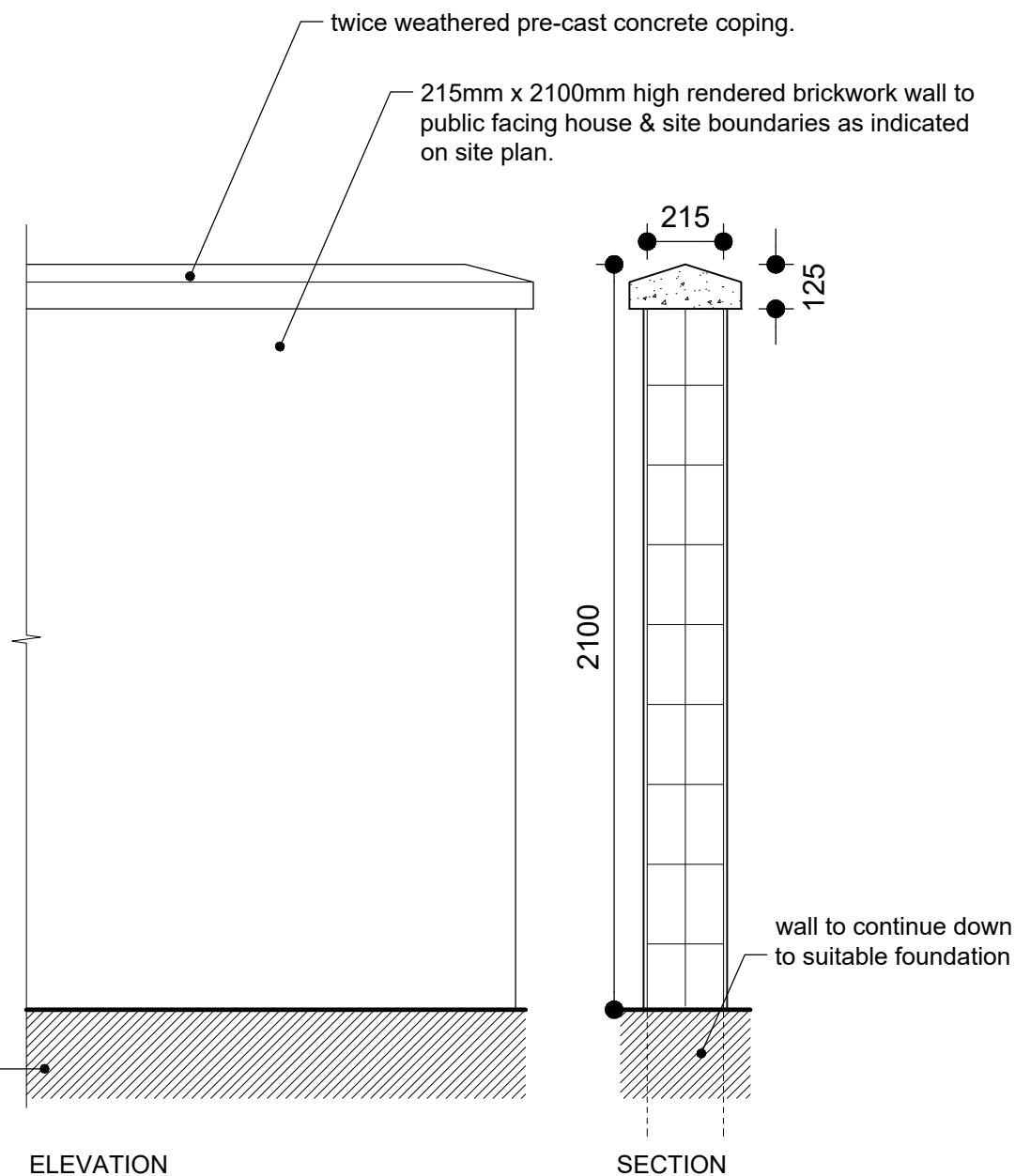

ELEVATION

SECTION

BOUNDARY TYPE D
(2100MM HIGH 215MM RENDERED BLOCKWORK WALL)

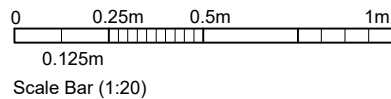

			Project Name and Address PROPOSED NEW-BUILD RESIDENTIAL DEVELOPMENT IN FARRANNAMARTIN, GALWAY ROAD, TUAM, CO. GALWAY				Drawing BOUNDARY DETAILS 02			<div>COLLINS_ROLSTON</div> <div>CHARTERED ARCHITECTS PROJECT MANAGERS</div>		
-	-	-										
Rev	Description	Date/By	Client GALWAY COUNTY COUNCIL				Project Reference 24.1268	Dwg No. SK010	Rev. -	8th Floor, Causeway Tower, 9-11 James Street South. Belfast. BT2 8DN T: +44 (0)28 9044 9814 E: info@rolstonarchitects.com www.collinsrolston.com		
This document has been prepared in accordance with the scope of Collins Rolston's appointment with its client and is subject to the terms of that appointment. Collins Rolston accepts no liability for any use of this document other than by its client and only for the purposes for which it was prepared and provided. Only written dimensions will be used. © Collins Rolston Architects.			Scale 1:20 / A3	Drawn GB	Checked MC	Date 31.MAR'25						

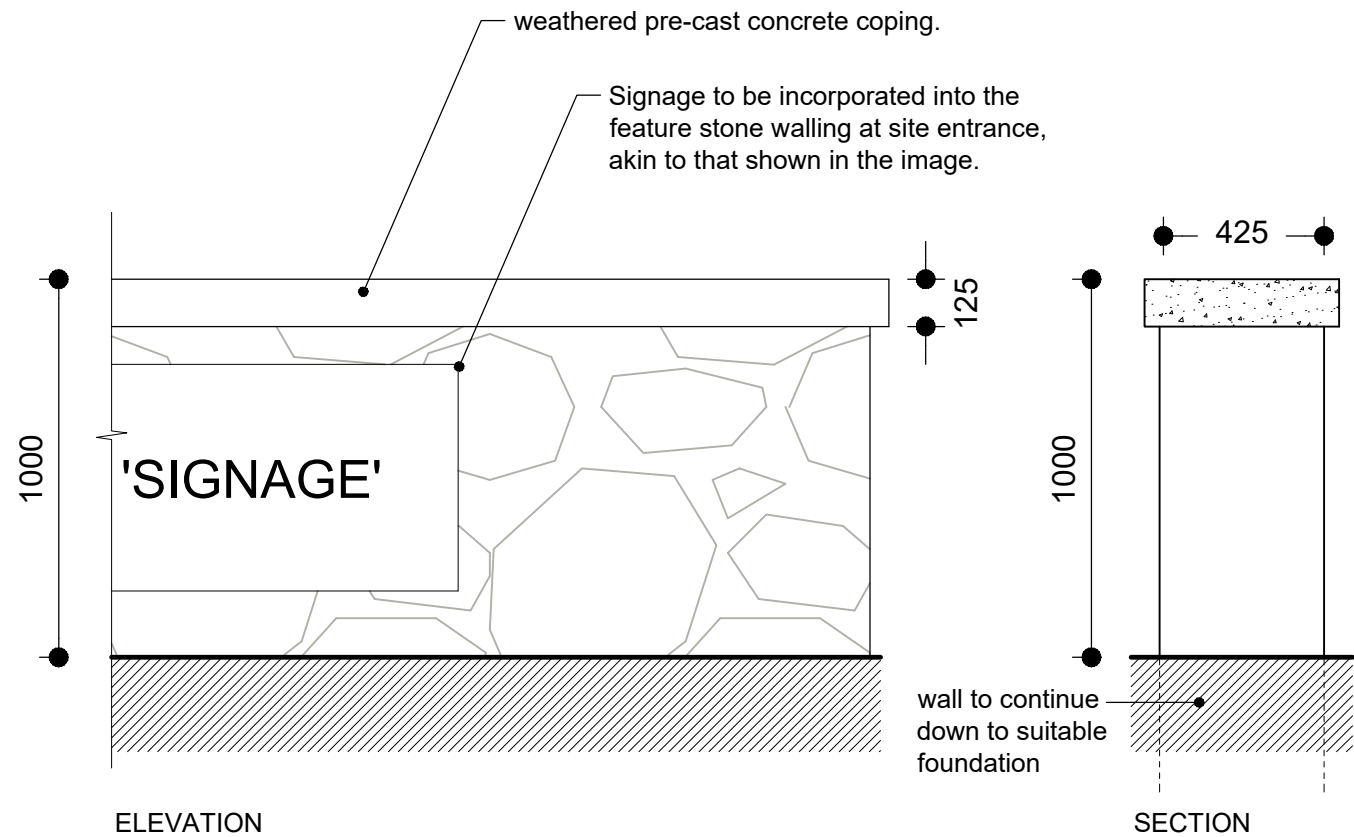

ELEVATION

SECTION

BOUNDARY TYPE E
1000MM HIGH FEATURE STONE WALL AT SITE ENTRANCE.



EXAMPLE IMAGERY

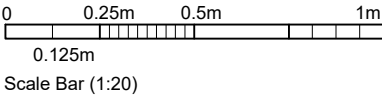

			Project Name and Address				Drawing			COLLINS_ROLSTON CHARTERED ARCHITECTS PROJECT MANAGERS		
			PROPOSED NEW-BUILD RESIDENTIAL DEVELOPMENT IN FARRANNAMARTIN, GALWAY ROAD, TUAM, CO. GALWAY				BOUNDARY DETAILS 03					
-		-										
Rev	Description		Date/By		Client				Project Reference	Dwg No.	Rev.	8th Floor, Causeway Tower, 9-11 James Street South. Belfast. BT2 8DN T: +44 (0)28 9044 9814 E: info@rolstonarchitects.com www.collinsrolston.com
This document has been prepared in accordance with the scope of Collins Rolston's appointment with its client and is subject to the terms of that appointment. Collins Rolston accepts no liability for any use of this document other than by its client and only for the purposes for which it was prepared and provided. Only written dimensions will be used. © Collins Rolston Architects.					GALWAY COUNTY COUNCIL				24.1268	SK011	-	
					Scale 1:20 / A3	Drawn GB	Checked MC	Date 31.MAR'25				

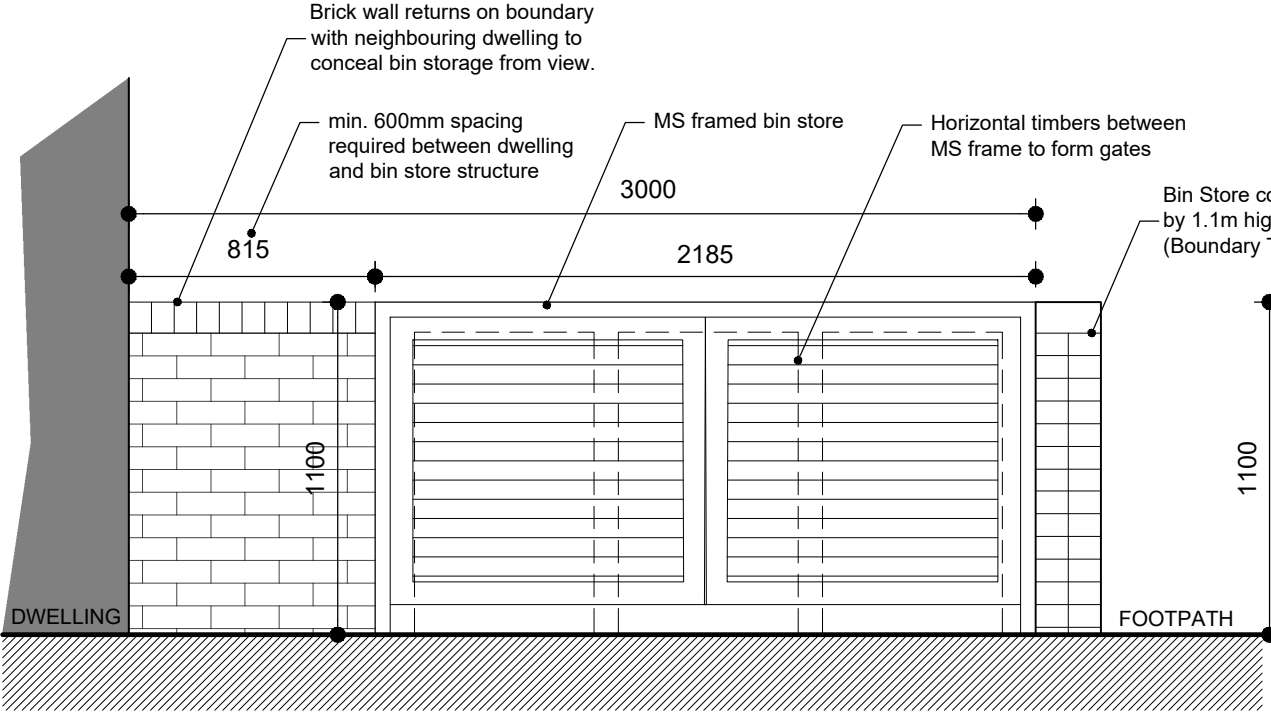

ELEVATION OF BIN STORAGE WITHIN FRONT GARDENS

BIN STORAGE DETAIL

(1100MM HIGH MS FRAMED BIN STORE WITH TIMBER GATES)

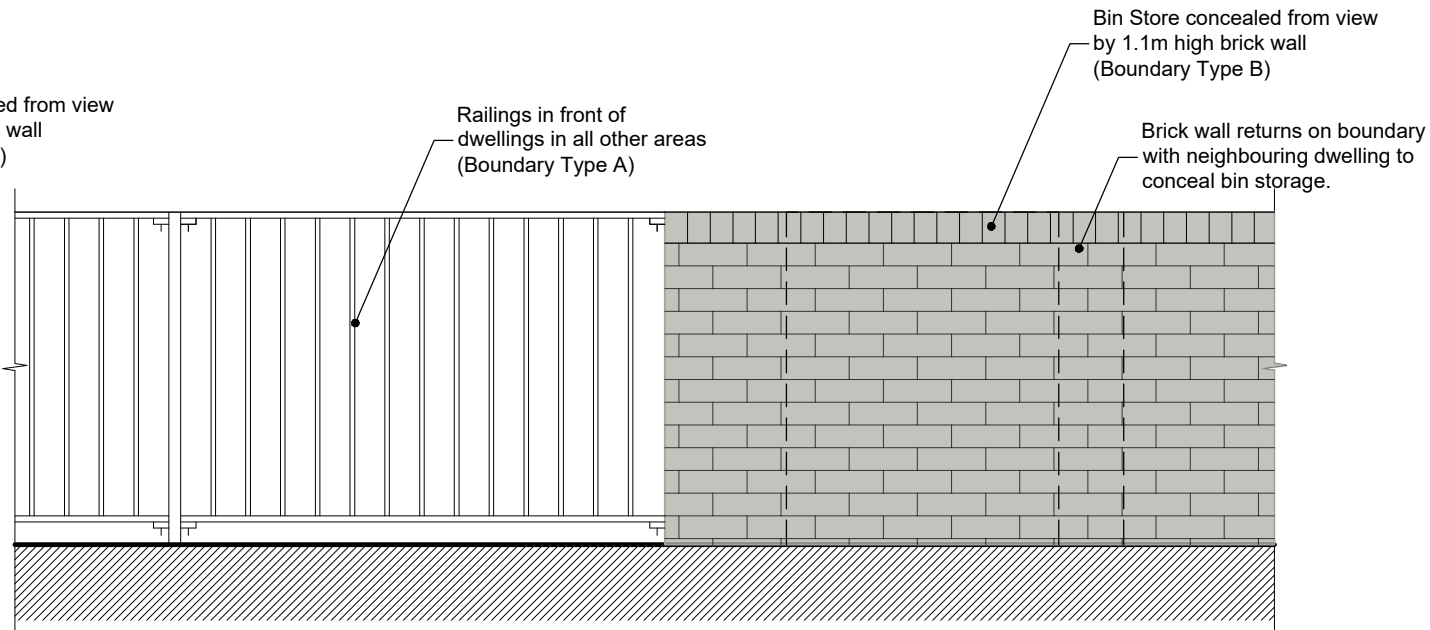

VIEW FROM FOOTPATH

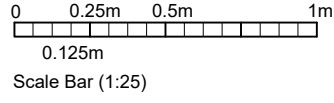

			Project Name and Address				Drawing			COLLINS_ROLSTON CHARTERED ARCHITECTS PROJECT MANAGERS		
			PROPOSED NEW-BUILD RESIDENTIAL DEVELOPMENT IN FARRANNAMARTIN, GALWAY ROAD, TUAM, CO. GALWAY				BIN STORAGE DETAIL (FRONT OF DWELLINGS)					
-	-	-										
Rev	Description		Date/By		Client				Project Reference	Dwg No.	Rev.	8th Floor, Causeway Tower, 9-11 James Street South. Belfast. BT2 8DN T: +44 (0)28 9044 9814 E: info@rolstonarchitects.com www.collinsrolston.com
This document has been prepared in accordance with the scope of Collins Rolston's appointment with its client and is subject to the terms of that appointment. Collins Rolston accepts no liability for any use of this document other than by its client and only for the purposes for which it was prepared and provided. Only written dimensions will be used. © Collins Rolston Architects.					GALWAY COUNTY COUNCIL				24.1268	SK012	-	
Scale		Drawn		Checked		Date						
1:20 / A3		GB		MC		31.MAR'25						