

**NOTES:-**

- 1 FIGURED DIMENSIONS ONLY TO BE TAKEN FROM THIS DRAWING.
- 2 ALL DRAWINGS TO BE CHECKED BY THE CONTRACTOR ON SITE.
- 3 ENGINEER TO BE INFORMED OF ANY DISCREPANCIES BEFORE ANY WORK COMMENCES.
- 4 THIS DRAWING TO BE READ IN CONJUNCTION WITH ALL OTHER RELEVANT DRAWINGS AND SPECIFICATIONS.

**LEGEND:-**

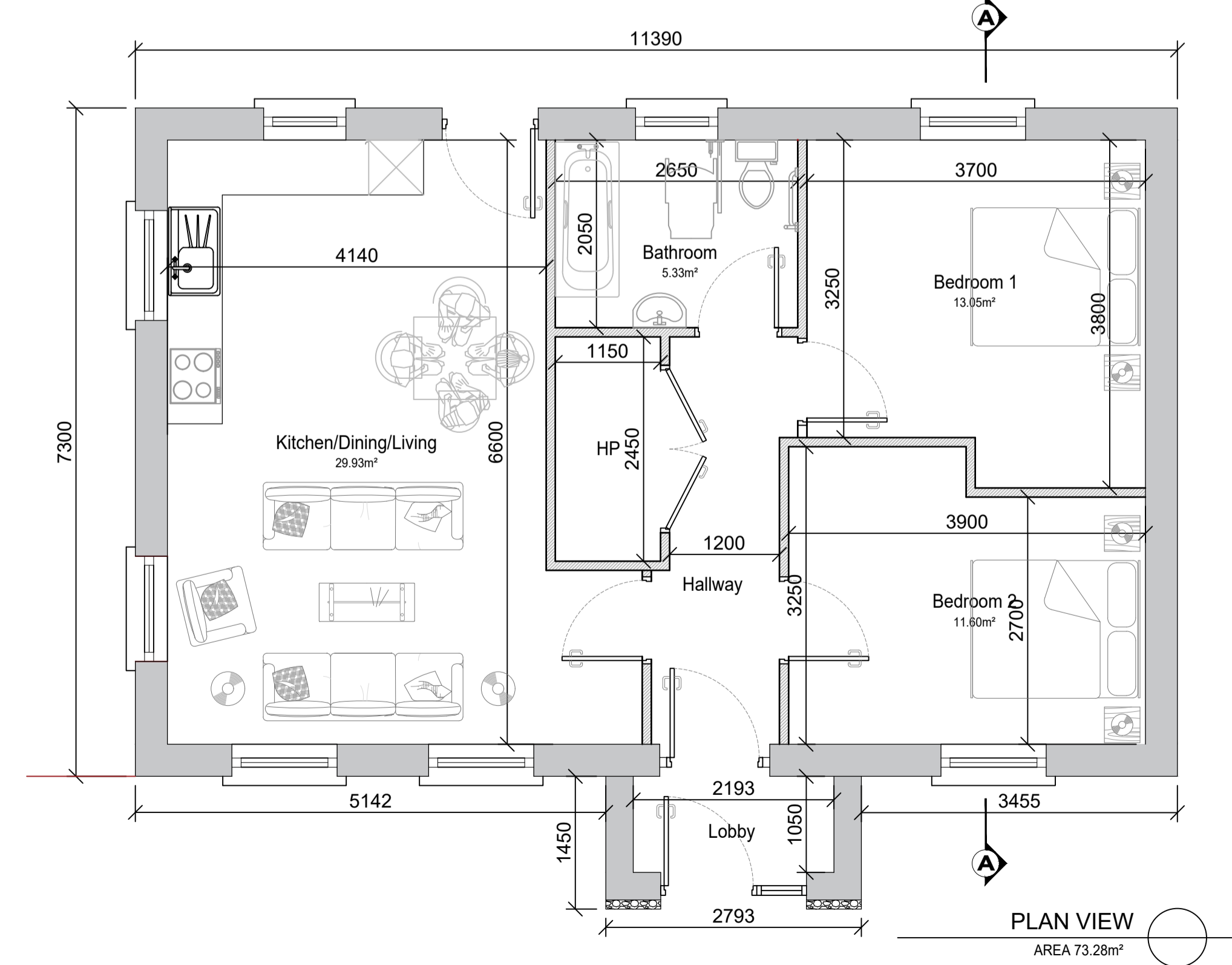
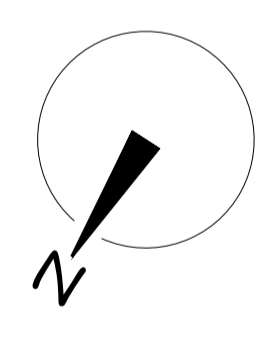
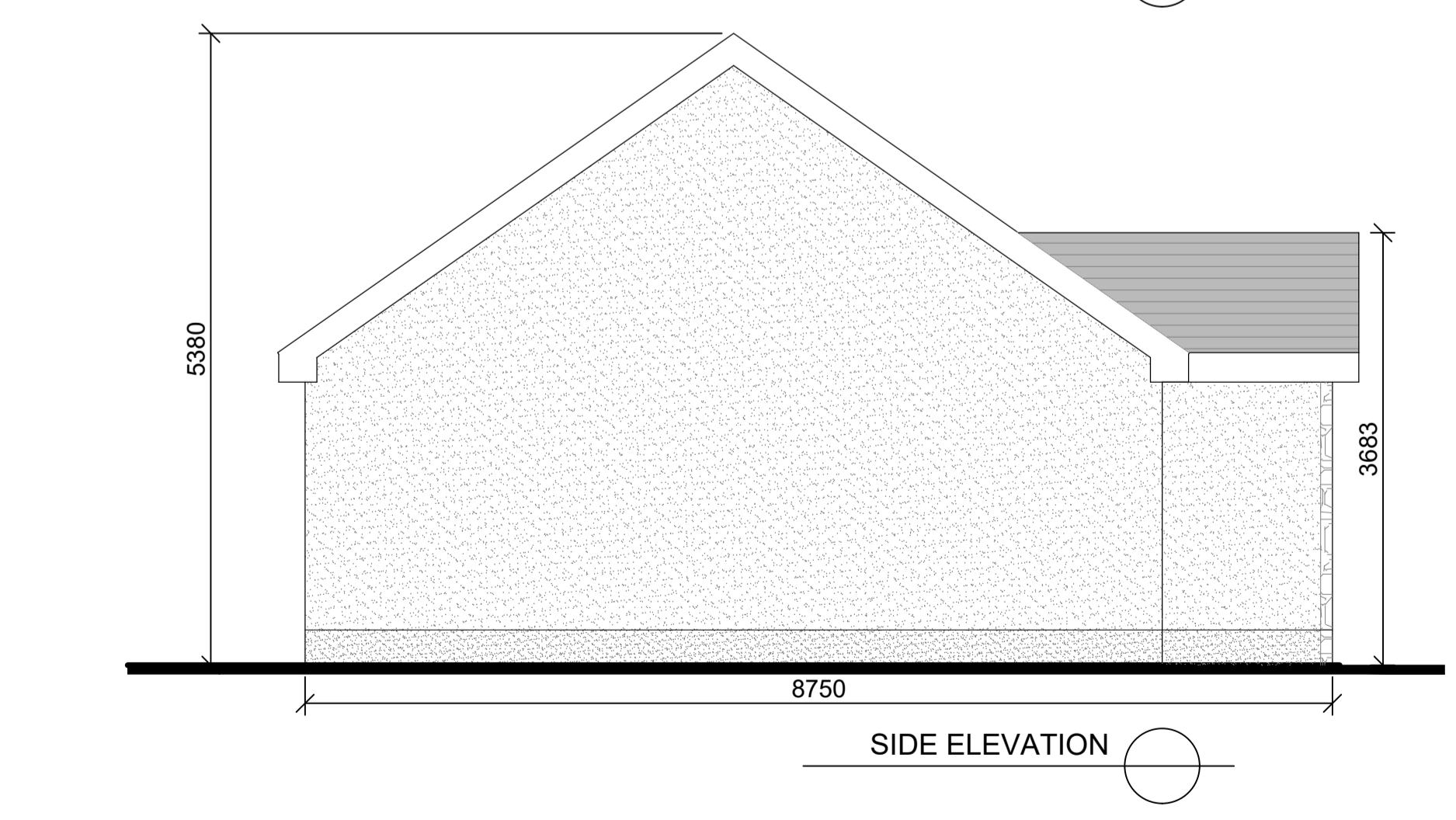
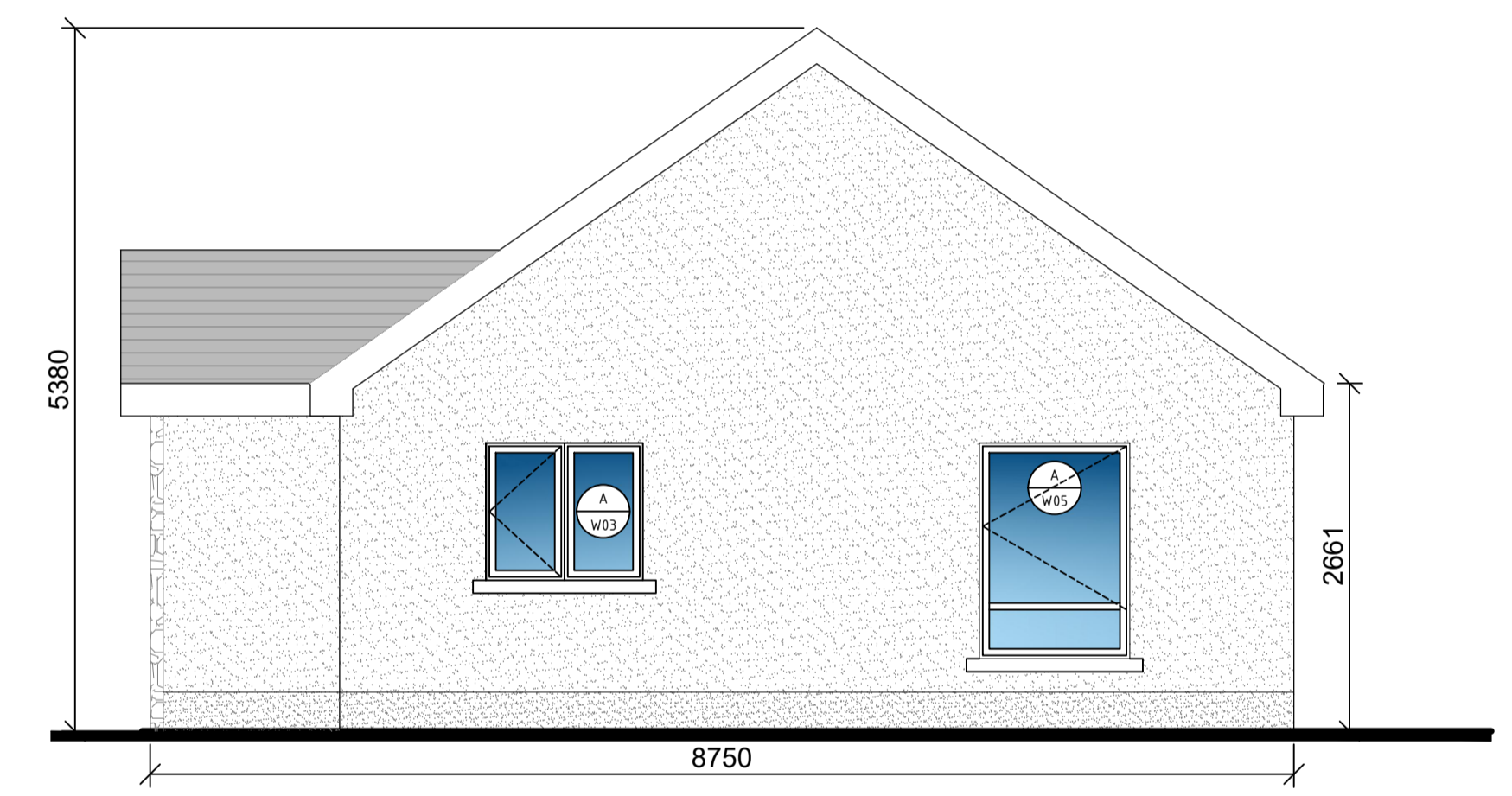
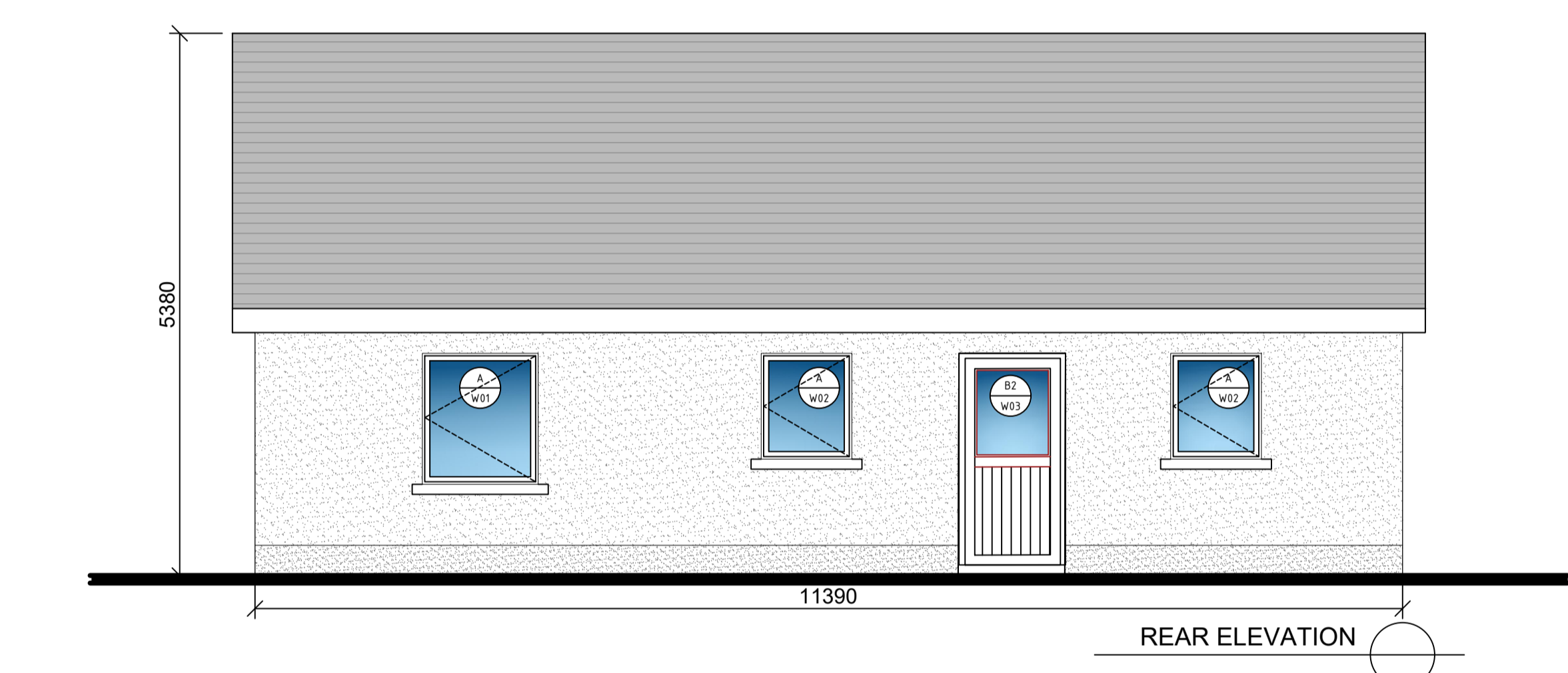
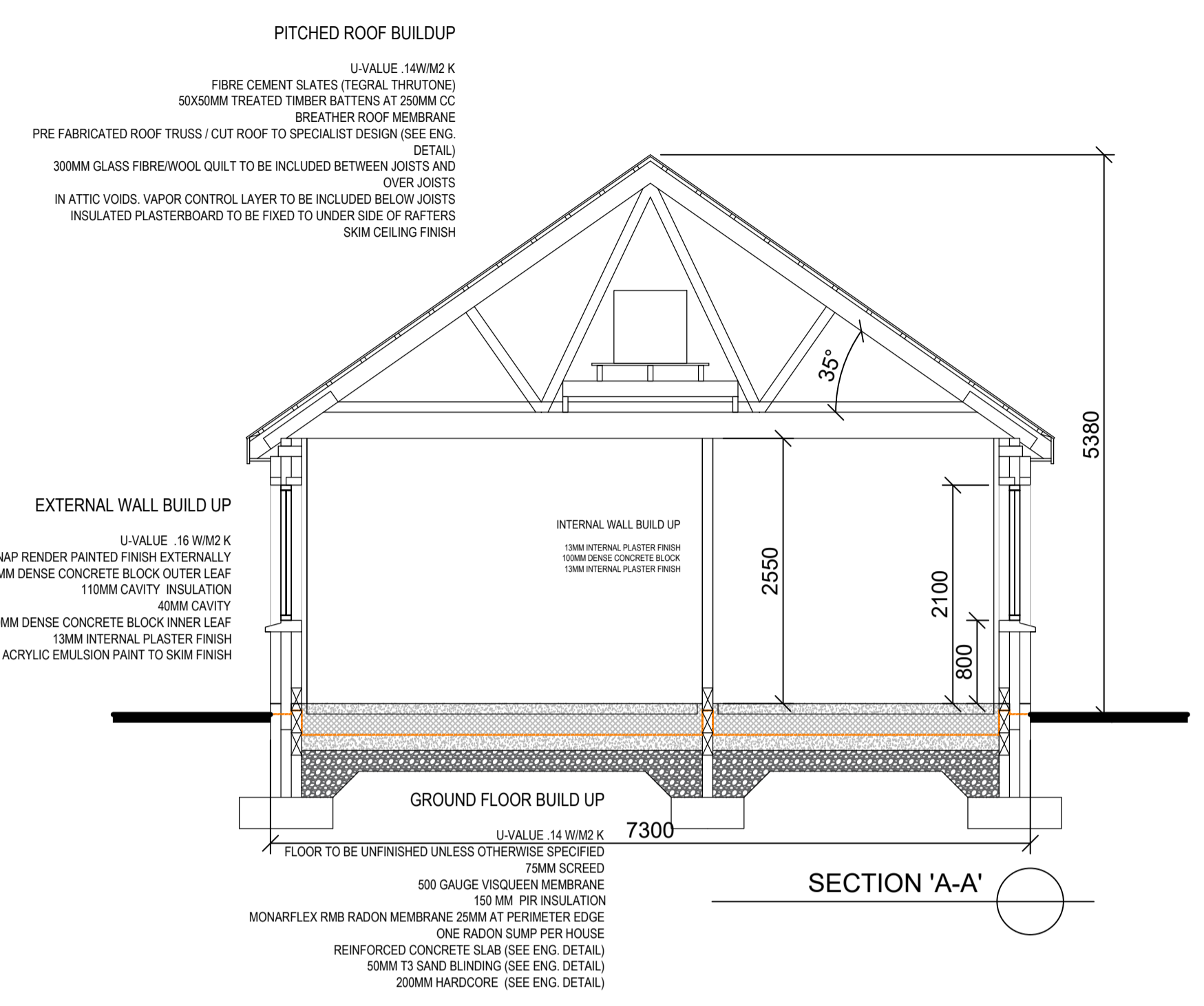

PL.01	Issued for PLANNING APPROVAL	BM	MF	20.11.20
rev.	modifications	by	chkd	date
Layout Ref.:				
file P:\Jod-jobs\6140_GCC -Sheltered Housing\700 Drawings\703 Planning\Site No. 5 Clontuskert, Ballinasloe\01 WIP\6140-JOD-XX-ZZ-DR-B-2044 - Proposed House Plans.dwg				

client **Comhairle Chontae na Gaillimhe**  
Galway County Council

project  
**PROPOSED DEVELOPMENT OF 1 NO. DOMESTIC DWELLING HOUSE & ASSOCIATED WORKS AT CARROWMORE WEST, CLONTUSKERT, BALLINASLOE, CO. GALWAY.**

stage  
**PLANNING**

title  
**PROPOSED FLOOR PLAN, ELEVATIONS & SECTION**

scale  
**1:50 @ A1 / 1:100 @ A3**

surveyed	drawn	checked	date
	BM	MF	NOV 2020

© COPYRIGHT OF  
**JENNINGS O'DONOVAN & PARTNERS**  
CONSULTING ENGINEERS,  
FINISKLIN,  
SLIGO,  
IRELAND.  
TEL. +353 (0)71 916 1416  
FAX. +353 (0)71 916 1080  
Email: info@jodireland.com

drawing no.	revision
6140-JOD-XX-ZZ-DR-B-2044	PL.01