

From: Enda O'Malley <[redacted]>
Sent: Wednesday 28 J
To: forwardplanning
Cc: Gerry King; patri
Subject: Zoning of Lands
Attachments: 1030- Zoning Map Ardbear.pdf

Redacted
Personal
Information

Dear Planner,

I am sending in map for Agricultural zoned land in Clifden, south of Clifden Town, which my client would like to change to Residential (Phase 1 or Phase 2) based on potential for development in the near future. The current Clifden LAP has this land zoned as agricultural and given that a recent planning application for a large-scale development is planned for across the public road my client feels that this provides a good opportunity to allow for lands to be designated as residential zoned lands as part of the new Clifden LAP.

Should you have any questions please do not hesitate to contact me.

Kind Regards,

Enda O'Malley B.Eng C.Eng MIEI | Chartered Engineer

Enda O'Malley & Associates

Chartered Consulting Engineers

Address: Unit 1, Bridge Street, Clifden, Co. Galway

Telephone: +353 (0)95 22536

Email: enda@endaomalley.com

The transmitted information is intended only for the person or entity to which it is addressed and may contain confidential and / or privileged material. Any review, dissemination, retransmission or other use of, or taking of any action in reliance upon, this information by persons or entities other than the intended recipient is prohibited. If you receive this in error, please contact the sender and delete the material from any computer device. The content of this e-mail may not have been sent with the authority of Enda O'Malley & Associates or any of its affiliates. Views or opinions expressed are solely those of the author and do not necessarily represent those of Enda O'Malley & Associates

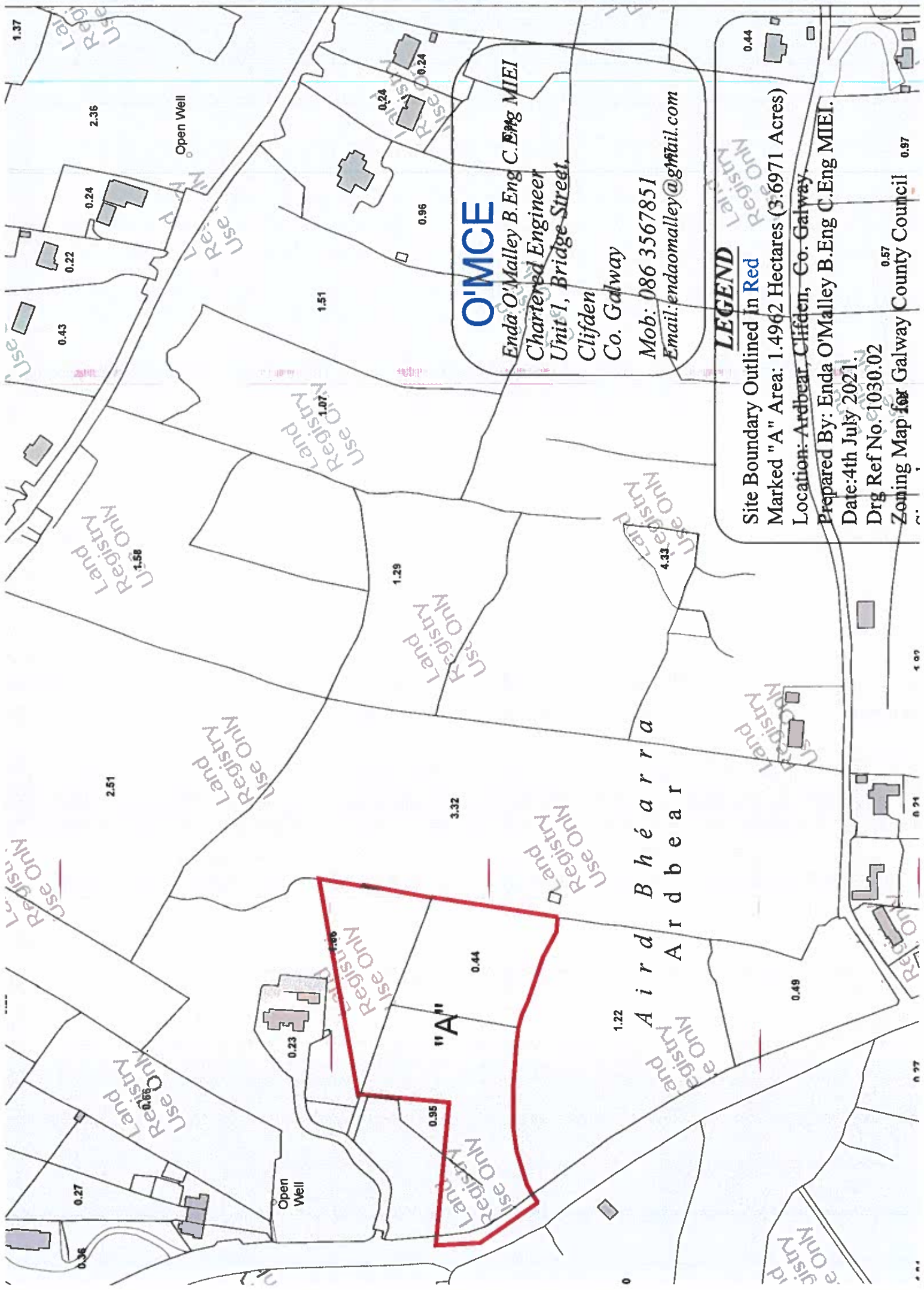

O'MCE

Enda O'Malley B.Eng C.Eng MIEI
 Chartered Engineer
 Unit 1, Bridge Street,
 Clifden
 Co. Galway

Mob: 086 3567851
 Email: endaomalley@gftail.com

LEGEND

Site Boundary Outlined in Red
 Marked "A" Area: 1.4962 Hectares (3.6971 Acres)

Location: Ardbear, Clifden, Co. Galway.
 Prepared By: Enda O'Malley B.Eng C.Eng MIEI.
 Date: 4th July 2021.

Drg Ref No. 1030.02

Zoning Map for Galway County Council 0.57