

**NOTES:-**

THIS DRAWING IS NOT TO BE USED FOR CONSTRUCTION

- 1 FIGURED DIMENSIONS ONLY TO BE TAKEN FROM THIS DRAWING.
- 2 ALL LEVELS REFER TO ORDINANCE DATUM (MALN HEAD).
- 3 ENGINEER TO BE INFORMED OF ANY DISCREPANCIES BEFORE ANY WORK COMMENCES.
- 4 THIS DRAWING TO BE READ IN CONJUNCTION WITH ALL OTHER RELEVANT DRAWINGS AND SPECIFICATIONS.

**LEGEND:-**

- SITE BOUNDARY APPLICABLE TO PLANNING APPLICATION LINED RED —
- LAND UNDER CONTROL OF APPLICANT LINED IN BLUE —
- NORTH SIGN INDICATED THUS
- EXISTING GROUND LEVELS INDICATED THUS +70.600
- EXISTING ESB OVERHEAD POWER LINE INDICATED THUS - - -
- EXISTING TREES/HEDGEROW



Site Area:-  
2106 m<sup>2</sup>, 0.520 Acres, 0.211 Hectares

ITM Co-Ordinates of site:-  
561278, 769931

Ordnance Survey Ireland Licence No. EN 0002621  
© Government of Ireland.  
OS Sheet No. 2407-A

|       |                              |    |      |          |
|-------|------------------------------|----|------|----------|
| PL.02 | Issued for PLANNING APPROVAL | BM | MF   | 12.03.21 |
| PL.01 | Issued for PLANNING APPROVAL | BM | MF   | 24.02.21 |
| rev.  | modifications                | by | chkd | date     |

Layout Ref.:  
file C:\Users\stomph\Documents\CDM145\_QCC\_Sheltered Housing\700 Drawings\703 Planning\Site No. 4 Corralough, Williamstown\01 MP145-JOD-XX-ZZ-DR-B-2021-Existing Site Layout.dwg

client **Comhairle Chontae na Gaillimhe**  
Galway County Council

project  
**PROPOSED DEVELOPMENT OF 1 NO. DOMESTIC DWELLING HOUSE & ASSOCIATED WORKS AT CORRALOUGH, WILLIAMSTOWN, CO. GALWAY**

stage  
**PLANNING**

title  
**EXISTING SITE LAYOUT PLAN**

scale  
**1:500 @ A3**

|          |       |         |          |
|----------|-------|---------|----------|
| surveyed | drawn | checked | date     |
| OSI      | BM    | MF      | NOV 2020 |

© COPYRIGHT OF  
**JENNINGS O'DONOVAN & PARTNERS**  
CONSULTING ENGINEERS,  
FINISKLIN,  
SLIGO,  
IRELAND.  
TEL. +353 (0)71 916 1416  
FAX. +353 (0)71 916 1080  
Email: info@jodireland.com

|                          |          |
|--------------------------|----------|
| drawing no.              | revision |
| 6140-JOD-XX-ZZ-DR-B-2031 | PL.02    |

**EXISTING SITE LAYOUT PLAN Scale 1:500**







# Rebuilding Ireland

## NOTES-

- 1 THIS DRAWING IS NOT TO BE USED FOR CONSTRUCTION
- 2 FIGURED DIMENSIONS ONLY TO BE TAKEN FROM THIS DRAWING.
- 3 ALL LEVELS REFER TO ORDNANCE DATUM (MALIN HEAD).
- 4 ENGINEER TO BE INFORMED OF ANY DISCREPANCIES BEFORE ANY WORK COMMENCES.
- 5 THIS DRAWING TO BE READ IN CONJUNCTION WITH ALL OTHER RELEVANT DRAWINGS AND SPECIFICATIONS.

## LEGEND-

- SITE BOUNDARY APPLICABLE TO PLANNING APPLICATION LINED RED
- LAND UNDER CONTROL OF APPLICANT LINED IN BLUE
- NORTH SIGN INDICATED THUS 
- EXISTING GROUND LEVELS INDICATED THUS  $+70.600$
- EXISTING ESB OVERHEAD POWER LINE INDICATED THUS 
- EXISTING TREES/HEDGEROW 
- SIGHT LINE DISTANCE AS SHOWN INDICATED THUS 
- EXISTING DWELLING TO BE DEMOLISHED INDICATED THUS 
- ALL EXISTING TREES AND VEGETATION TO BE REMOVED FROM SITE



Agricultural Land

Agricultural Land

Agricultural Land

DEVELOPMENT TO COMPLY WITH COUNTY COUNCIL DEVELOPMENT PLAN



Site Area-  
2106 m<sup>2</sup>, 0.520 Acres, 0.211 Hectares

ITM Co-Ordinates of site:-  
561278, 769931

Ordnance Survey Ireland Licence No.EN 0002621  
© Government of Ireland.  
OS Sheet No. 2407 -A  

|       |                              |    |      |          |
|-------|------------------------------|----|------|----------|
| PL.03 | Issued for PLANNING APPROVAL | BM | MF   | 12.03.21 |
| PL.02 | Issued for PLANNING APPROVAL | BM | MF   | 01.03.21 |
| PL.01 | Issued for PLANNING APPROVAL | BM | MF   | 24.02.21 |
| rev.  | modifications                | by | chkd | date     |

Layout Ref.:  
file C:\Users\mrophy\Desktop\JOD\6140\_ZZ-DR-B-2034-2035-Proposed Site Layout.dwg

client  **Comhairle Chontae na Gaillimhe**  
Galway County Council

project  
**PROPOSED DEVELOPMENT OF 1 NO. DOMESTIC DWELLING HOUSE & ASSOCIATED WORKS AT CORRALOUGH, WILLIAMSTOWN, CO. GALWAY**

stage  
**PLANNING**

title  
**PROPOSED SITE LAYOUT PLAN**

scale  
**1:500 @ A3**

|          |       |         |          |
|----------|-------|---------|----------|
| surveyed | drawn | checked | date     |
| OSI      | BM    | MF      | NOV 2020 |

© COPYRIGHT OF  
**JENNINGS O'DONOVAN & PARTNERS**  
CONSULTING ENGINEERS,  
FINISKLIN,  
SLIGO,  
IRELAND.  
TEL. +353 (0)71 916 1416  
FAX. +353 (0)71 916 1080  
Email: info@jodireland.com  

|                          |          |
|--------------------------|----------|
| drawing no.              | revision |
| 6140-JOD-XX-ZZ-DR-B-2032 | PL.03    |

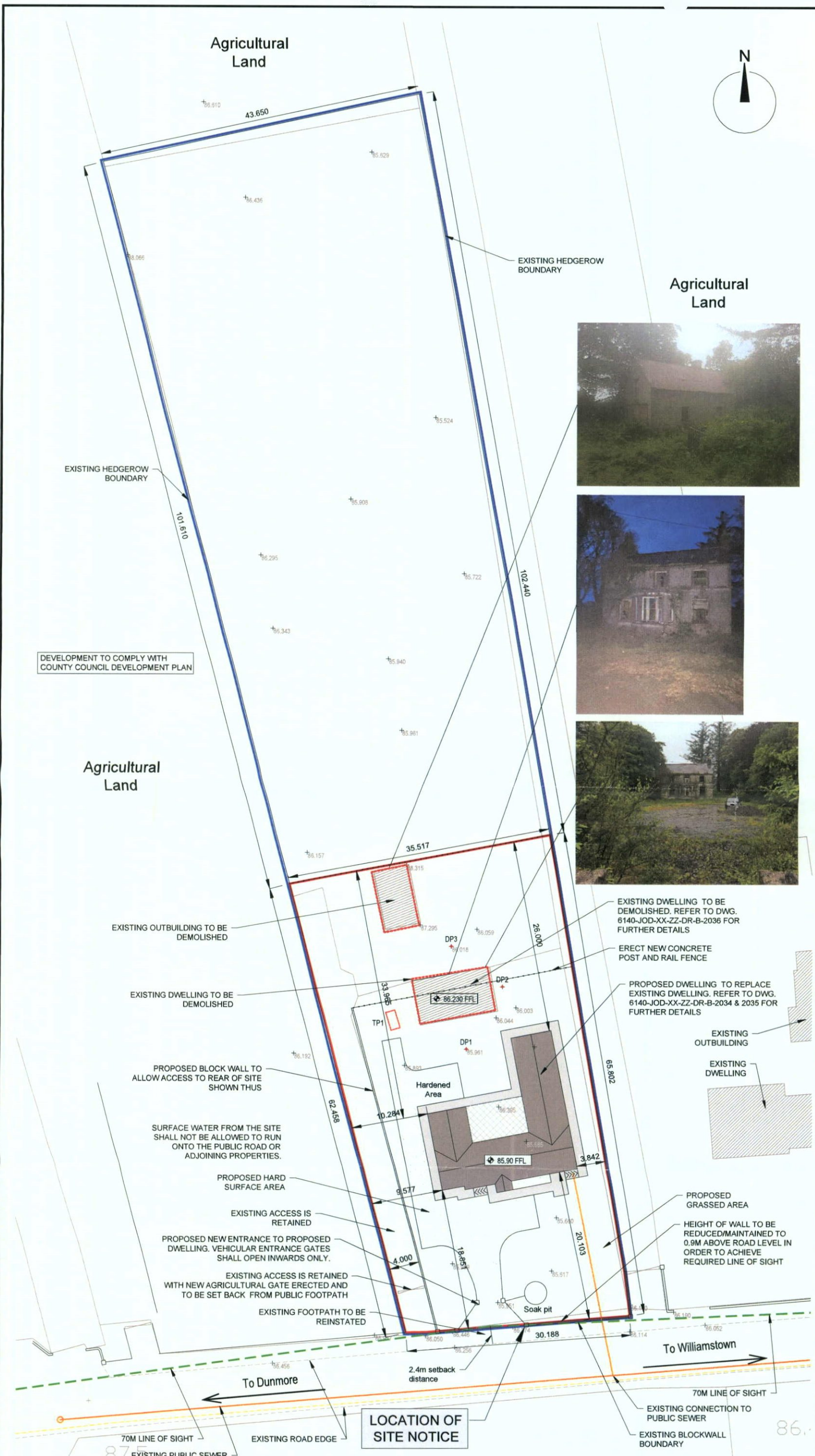

**PROPOSED SITE LAYOUT PLAN Scale 1:500**



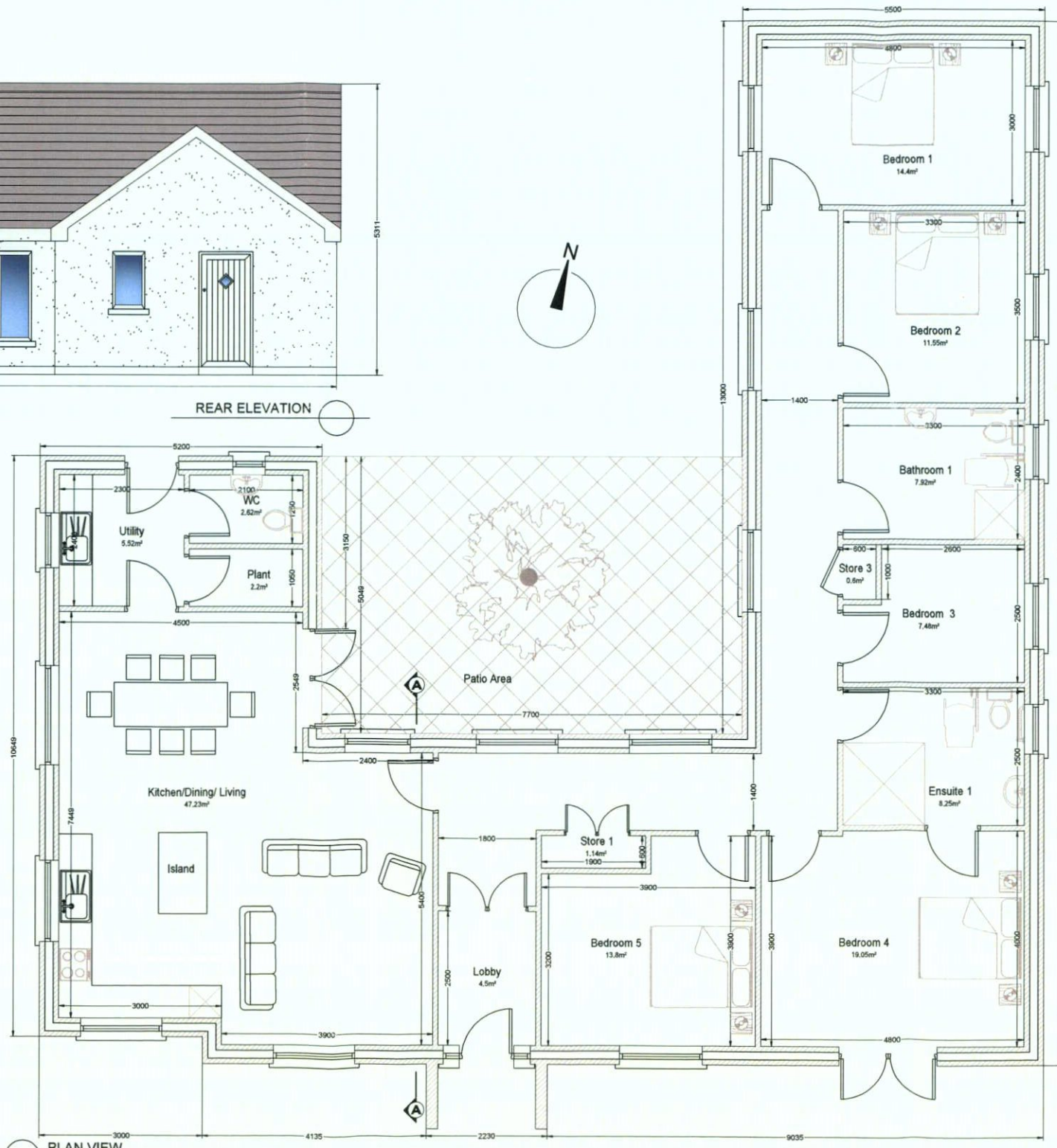
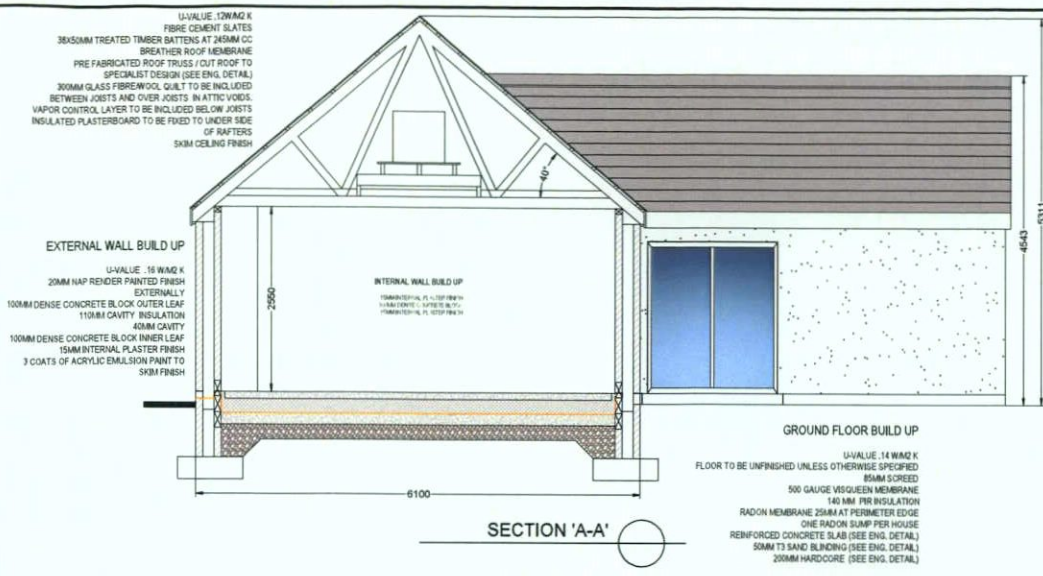

**NOTES:-**

- 1 FIGURED DIMENSIONS ONLY TO BE TAKEN FROM THIS DRAWING.
- 2 ALL DRAWINGS TO BE CHECKED BY THE CONTRACTOR ON SITE.
- 3 ENGINEER TO BE INFORMED OF ANY DISCREPANCIES BEFORE ANY WORK COMMENCES.
- 4 THIS DRAWING TO BE READ IN CONJUNCTION WITH ALL OTHER RELEVANT DRAWINGS AND SPECIFICATIONS.

**LEGEND:-**

N  
 North Sign indicated thus

|              |   |    |      |          |
|--------------|---|----|------|----------|
| PL.01        | Issued for PLANNING APPROVAL  | BM | MF   | 24.02.21 |
| rev.         | modifications   | by | chkd | date     |
| Layout Ref.: |   |    |      |          |
| file         | C:\Users\dmurphy\Desktop\U006140_GCC -Sheltered Housing\700 Drawings\703 Planning\Site No. 4 Corralough, Williamstown\01 WP6140-JOD-XX-ZZ-DR-B-2034-Proposed House Plan.dwg |    |      |          |

client **Comhairle Chontae na Gaillimhe**  
 Galway County Council

project  
 PROPOSED DEVELOPMENT OF 1 NO. DOMESTIC DWELLING HOUSE & ASSOCIATED WORKS AT CORRALOUGH, WILLIAMSTOWN, CO. GALWAY.

stage  
 PLANNING

title  
 PROPOSED FLOOR PLAN, ELEVATION & SECTION A-A

scale  
 1:50 @ A1 / 1:100 @ A3

|          |       |         |          |
|----------|-------|---------|----------|
| surveyed | drawn | checked | date     |
|          | BM    | MF      | JAN 2021 |

© COPYRIGHT OF  
**JENNINGS O'DONOVAN & PARTNERS**  
 CONSULTING ENGINEERS,  
 FINISKLIN,  
 SLIGO,  
 IRELAND.  
 TEL: +353 (0)71 916 1416  
 FAX: +353 (0)71 916 1080  
 Email: info@jodireland.com

|                          |          |
|--------------------------|----------|
| drawing no.              | revision |
| 6140-JOD-XX-ZZ-DR-B-2034 | PL.01    |



**NOTES:-**

- 1 FIGURED DIMENSIONS ONLY TO BE TAKEN FROM THIS DRAWING.
- 2 ALL DRAWINGS TO BE CHECKED BY THE CONTRACTOR ON SITE.
- 3 ENGINEER TO BE INFORMED OF ANY DISCREPANCIES BEFORE ANY WORK COMMENCES.
- 4 THIS DRAWING TO BE READ IN CONJUNCTION WITH ALL OTHER RELEVANT DRAWINGS AND SPECIFICATIONS.

**LEGEND:-**

|  |  |  |  |
|--|--|--|--|
|  |  |  |  |
|  |  |  |  |

|       |                              |    |      |          |
|-------|------------------------------|----|------|----------|
| PL.01 | Issued for PLANNING APPROVAL | BM | MF   | 24.02.21 |
| rev.  | modifications                | by | chkd | date     |

Layout Ref.:  
 file C:\Users\bmurphy\Desktop\U006146\_GCC -Sheltered Housing\700 Drawings\703 Planning\Site No. 4 Corralough, Williamstown\01 WP6140-JOD-XX-ZZ-DR-B-2034-Proposed House Plan.dwg

client  **Comhairle Chontae na Gaillimhe**  
Galway County Council

project  
 PROPOSED DEVELOPMENT OF 1 NO. DOMESTIC DWELLING HOUSE & ASSOCIATED WORKS AT CORRALOUGH, WILLIAMSTOWN, CO. GALWAY.

stage  
 PLANNING

title  
 PROPOSED ELEVATIONS

scale  
 1:50 @ A1 / 1:100 @ A3

|          |       |         |          |
|----------|-------|---------|----------|
| surveyed | drawn | checked | date     |
|          | BM    | MF      | JAN 2021 |

© COPYRIGHT OF  
**JENNINGS O'DONOVAN & PARTNERS**  
 CONSULTING ENGINEERS,  
 FINISKLIN,  
 SLIGO,  
 IRELAND.  
 TEL. +353 (0)71 916 1416  
 FAX. +353 (0)71 916 1080  
 Email: info@jodireland.com



|                          |          |
|--------------------------|----------|
| drawing no.              | revision |
| 6140-JOD-XX-ZZ-DR-B-2035 | PL.01    |





**NOTES:-**

- 1 FIGURED DIMENSIONS ONLY TO BE TAKEN FROM THIS DRAWING.
- 2 ALL DRAWINGS TO BE CHECKED BY THE CONTRACTOR ON SITE.
- 3 ENGINEER TO BE INFORMED OF ANY DISCREPANCIES BEFORE ANY WORK COMMENCES.
- 4 THIS DRAWING TO BE READ IN CONJUNCTION WITH ALL OTHER RELEVANT DRAWINGS AND SPECIFICATIONS.

**LEGEND:-**

 North Sign indicated thus



**FRONT ELEVATION**  
Scale 1:50



**REAR ELEVATION**  
Scale 1:50

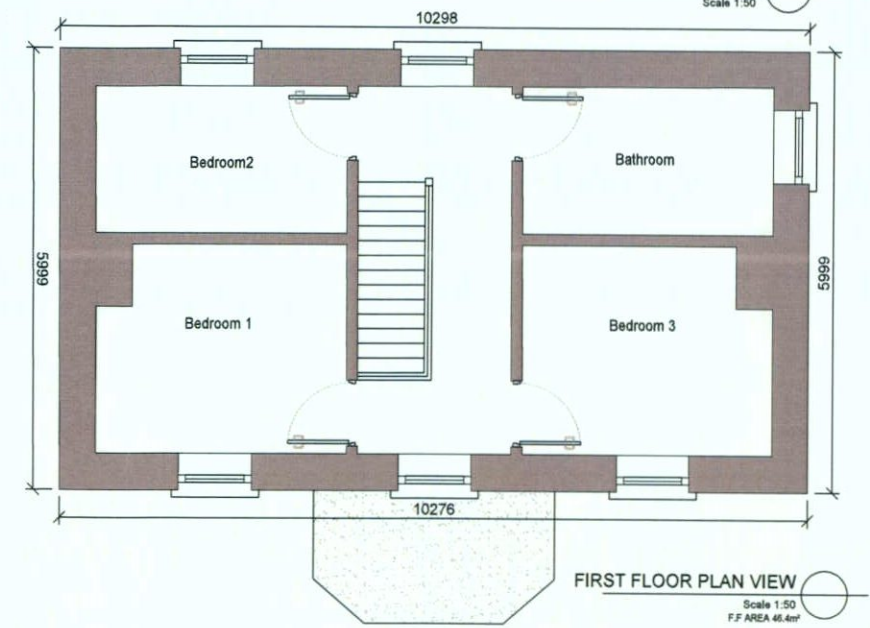

**FIRST FLOOR PLAN VIEW**  
Scale 1:50  
F.F AREA 46.4m²

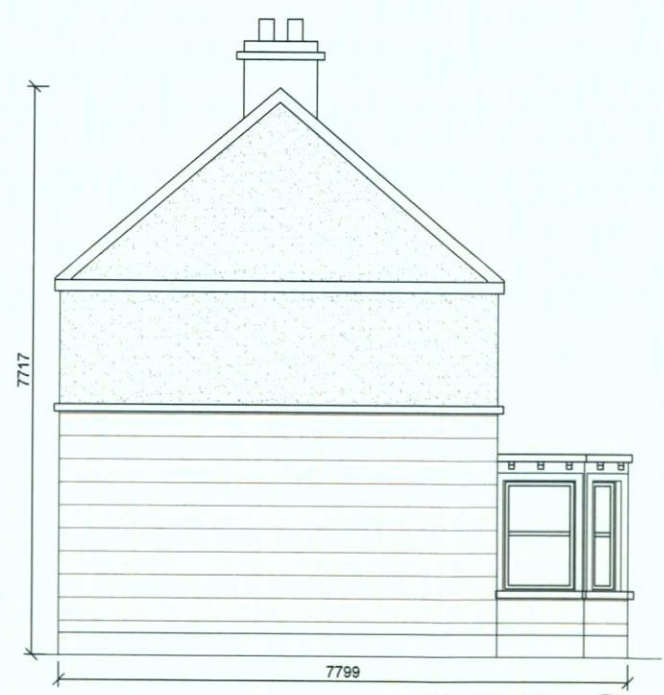

**SIDE ELEVATION**  
Scale 1:50

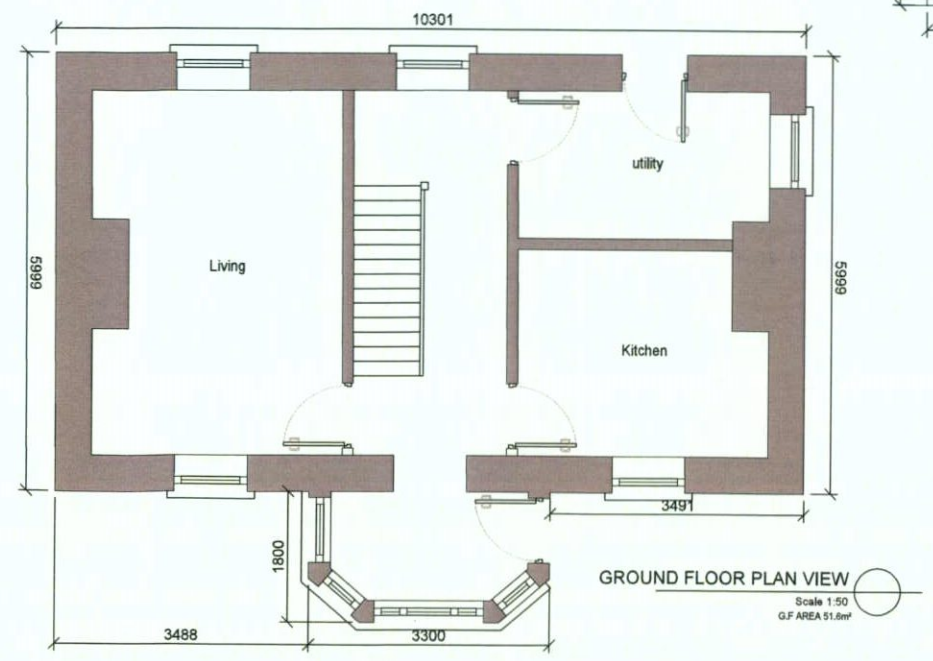

**GROUND FLOOR PLAN VIEW**  
Scale 1:50  
G.F AREA 51.6m²



**SIDE ELEVATION**  
Scale 1:50



|       |                              |    |      |          |
|-------|------------------------------|----|------|----------|
| PL.01 | Issued for PLANNING APPROVAL | BM | MF   | 24.02.21 |
| rev.  | modifications                | by | chkd | date     |

Layout Ref.:  
File: C:\Users\bmurphy\Desktop\JOD\6140\_GCC-Sheltered Housing\700 Drawings\203 Planning\Site No. 4 Corralough, Williamstown\01 WFP\6140-JOD-XX-ZZ-DR-B-2036-Existing House Plans.dwg

client  **Comhairle Chontae na Gaillimhe**  
Galway County Council

project  
PROPOSED DEVELOPMENT OF 1 NO. DOMESTIC DWELLING HOUSE & ASSOCIATED WORKS AT CORRALOUGH, WILLIAMSTOWN, CO. GALWAY.

stage  
PLANNING  
title  
EXISTING FLOOR PLANS, ELEVATIONS & IMAGES.

scale  
1:50 @ A1 / 1:100 @ A3  
surveyed drawn checked date  
BM MF JAN 2021

© COPYRIGHT OF  
**JENNINGS O'DONOVAN & PARTNERS**  
CONSULTING ENGINEERS,  
FINISKLIN,  
SLIGO,  
IRELAND.  
TEL. +353 (0)71 916 1416  
FAX. +353 (0)71 916 1080  
Email: info@jodireland.com



drawing no. 6140-JOD-XX-ZZ-DR-B-2036 revision PL.01