

**A** LONG SECTION THROUGH MAIN BUILDING - EXISTING & DEMO  
1:100 @A1

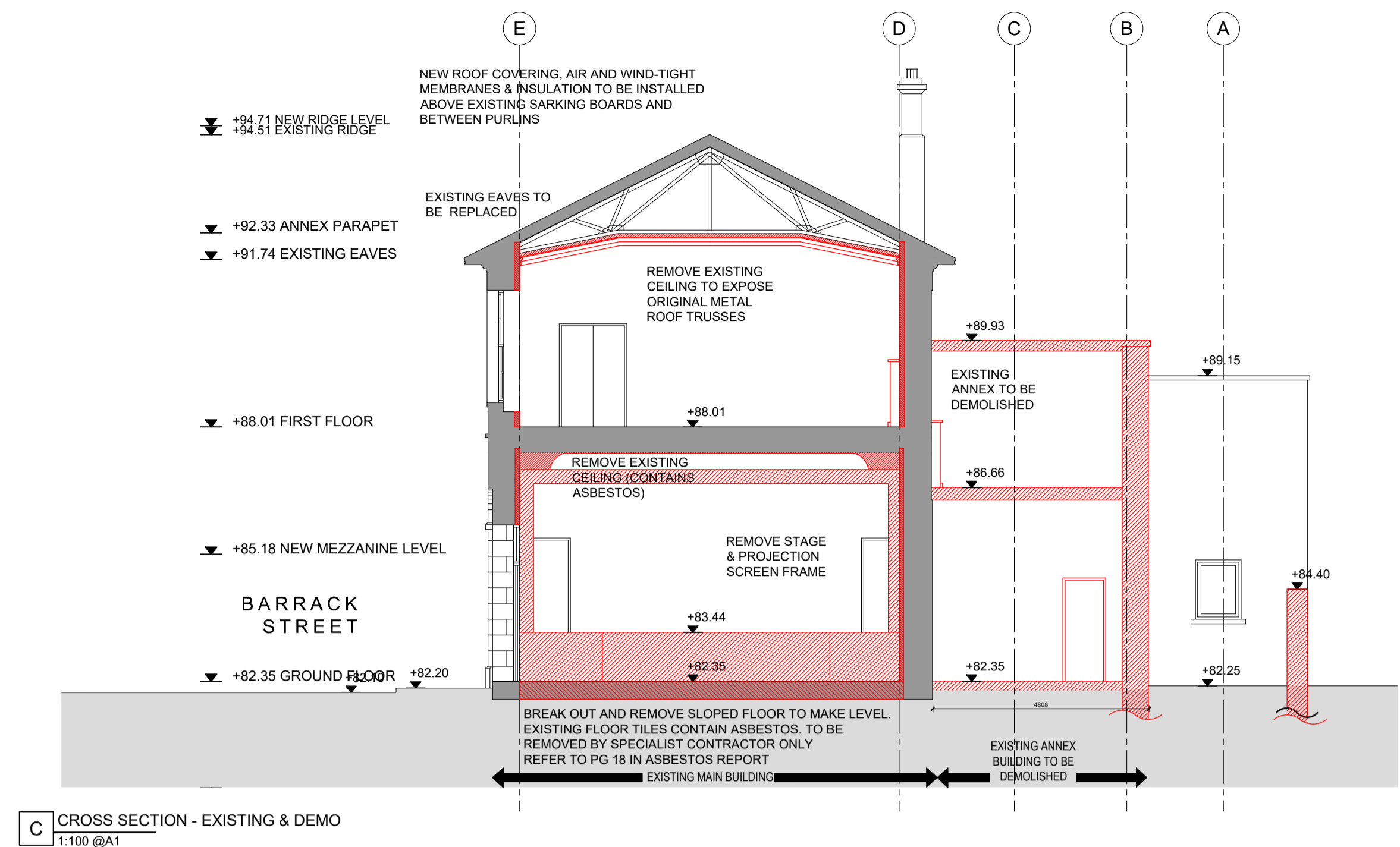

**C** CROSS SECTION - EXISTING & DEMO  
1:100 @A1

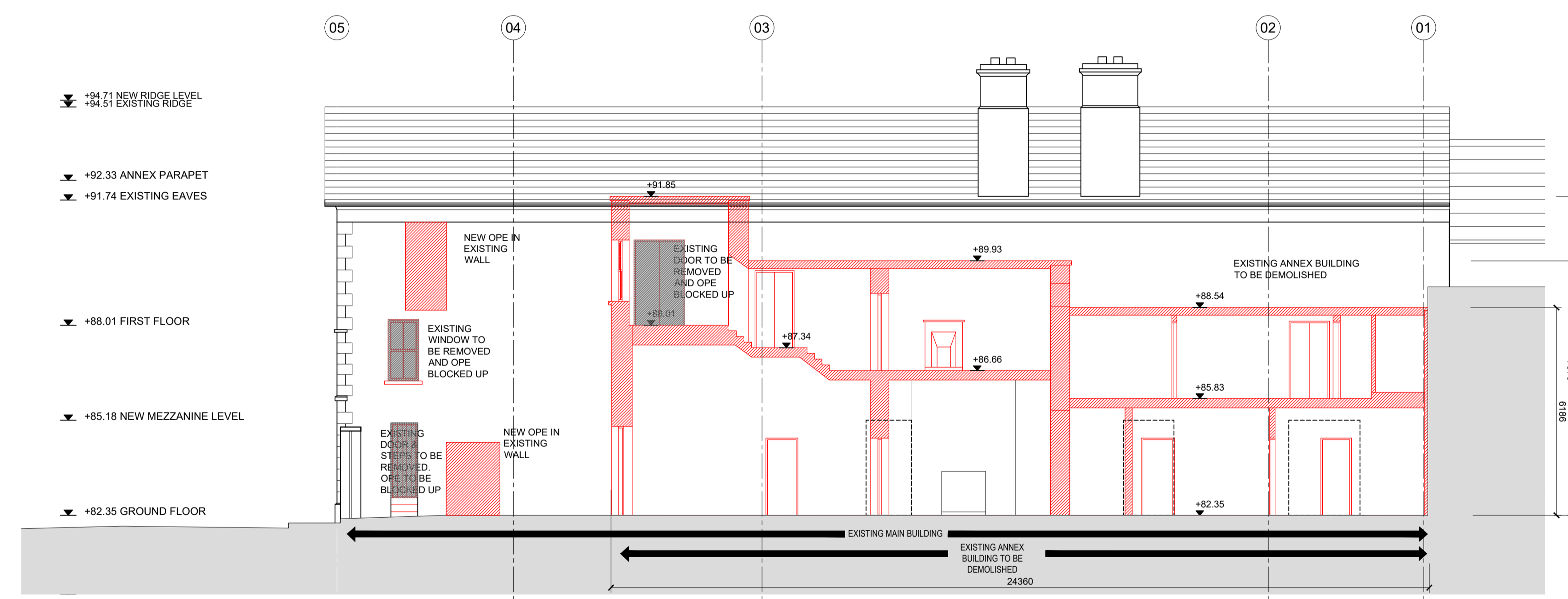

**B** LONG SECTION THROUGH ANNEX - EXISTING & DEMO  
1:100 @A1

- LEGEND:**
- EXISTING ORIGINAL WALLS TO BE RETAINED
  - EXISTING FABRIC TO BE DEMOLISHED
  - EXISTING FLOORS TO BE DEMOLISHED
  - EXISTING OPE TO BE BLOCKED UP
- OUTLINE WORKS SPECIFICATION**
- EXISTING MAIN BUILDING FLOOR:** BREAK OUT AND REMOVE SLOPED FLOOR TO MAKE LEVEL. EXISTING FLOOR TILES CONTAIN ASBESTOS. TO BE REMOVED BY SPECIALIST CONTRACTOR ONLY. REFER TO PG 18 IN ASBESTOS REPORT
- NEW GROUND FLOOR CONSTRUCTION:** 150mm THICK REINFORCED CONCRETE SLAB ON DPM RADON MEMBRANE ON SAND BLINDING ON COMPACTED HARDCORE. 75MM THICK SCREED WITH UNDER-FLOOR HEATING SYSTEM ON 120mm THICK INSULATION OVER CONCRETE SLAB.
- MAIN BUILDING ENTRANCE LOBBY FINISH:** EXISTING TERRAZZO FLOOR FINISH TO BE RETAINED AND PROTECTED
- MAIN BUILDING INTERNAL WALL FACE:** REMOVE EXISTING HISTORIC DRY-LINING SYSTEM TO INTERNAL FACE OF WALLS. REMOVE PANELING TO DADO LEVEL. REMOVE EXISTING CURTAINS/DRAPES. ONCE HISTORIC DRY-LINING IS REMOVED, LEVELING COAT OF LIME RENDER APPLIED, ISOVER OPTIMA (OR E.A.) INSULATED DRY-LINING SYSTEM AND DIFFUSABLE MEMBRANE INSTALLED
- MAIN BUILDING EXISTING CEILINGS GROUND FLOOR:** REMOVE EXISTING CEILING & CORNICE TO MAIN HALL. CEILING PANELS CONTAIN ASBESTOS. REMOVAL & DISPOSAL BY LICENCED SUBCONTRACTOR ONLY REFER TO PG 17 IN ASBESTOS REPORT. INSTALL NEW FIRE-RATED PLASTERBOARD CEILING TO AUDITORIUM
- MAIN BUILDING FIRST FLOOR:** EXISTING TIMBER FLOOR BOARDS TO BE SALVAGED AND REUSED AS FAR AS PRACTICABLE. FLOOR BOARDS LAID ON SOUND INSULATING LAYER ON TIMBER SHEETS ON EXISTING FLOOR STRUCTURE.
- MAIN BUILDING EXISTING CEILINGS FIRST FLOOR:** REMOVE EXISTING CEILING & CORNICE TO MAIN HALL. EXISTING METAL ROOF TRUSSES TO BE RENOVATED AND EXPOSED.
- MAIN BUILDING ROOF:** EXISTING NATURAL SLATES TO BE REMOVED AND SALVAGED WHERE POSSIBLE. NEW ROOF SLATES TO BE INSTALLED. AIR AND WIND-TIGHT MEMBRANES & INSULATION TO BE INSTALLED ABOVE EXISTING SARKING BOARDS AND BETWEEN PURLINS.
- MAIN STAIRS:** EXISTING STAIRS BALUSTRADE TO BE REMOVED AND REPLACED WITH COMPLIANT DESIGN
- EXISTING ANNEX BUILDING TO BE DEMOLISHED. NEW ANNEX BUILDING TO BE CONSTRUCTED**

PROJECT: Loughrea Town Hall			DWG NO: LTH-GCC-XX-00-DR-A-009	
DRAWING TITLE: Sections - Existing & Demo			REF: loughrea_th_ga_elevs & sec_part 8 031121	
Source: Regeneration Office, Department of Enterprise Rural & Community Development, Galway County Council			REV	SCALE 1:50
Address: Regeneration Office, Dept of Enterprise Rural & Community Development, Galway County Council, Aras an Chontae, Prospect Hill, Galway. TEL NO: +353(0)91 509000			JOB NO LTH	DATE 20.10.21
			SIZE A1	STATUS Part 8
<b>Notes:</b> Do not scale from drawings. All discrepancies to be reported immediately. All dimensions to be verified by contractor on site prior to any works.			DRW BY J.P.O'C.	CKD BY BM