





ROOF FINISHES LEGEND

-  INDICATES EXISTING SLATE ROOF TO MAIN BUILDING
-  PROPOSED BITUMINOUS ROOF FINISH TO PLANT AREA
-  PROPOSED EXTENSIVE GREEN ROOF FINISH
-  PROPOSED GRAVEL FINISH

LEGEND OF SYMBOLS

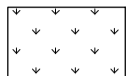
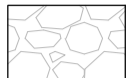
-  PROPOSED SITE BOUNDARY OUTLINED THUS
-  PROPOSED NEW ANNEX BUILDING OUTLINED THUS
-  PROPOSED SPOT LEVEL

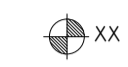
OUTLINE WORKS SPECIFICATION

- EXISTING MAIN BUILDING FLOOR:**
BREAK OUT AND REMOVE SLOPED FLOOR TO MAKE LEVEL.
EXISTING FLOOR TILES CONTAIN ASBESTOS TO BE REMOVED BY SPECIALIST CONTRACTOR ONLY; REFER TO PG 16 IN ASBESTOS REPORT
- NEW GROUND FLOOR CONSTRUCTION:**
150mm THICK REINFORCED CONCRETE SLAB ON DPM RADON MEMBRANNE ON SAND BLINDING ON COMPACTED HARD CORE. 75MM THICK SCREED WITH UNDER-FLOOR HEATING SYSTEM ON 120mm THICK INSULATION OVER CONCRETE SLAB.
- MAIN BUILDING ENTRANCE LOBBY FLOOR:**
EXISTING TERRAZZO FLOOR FINISH TO BE RETAINED AND PROTECTED
- MAIN BUILDING INTERNAL WALL FACE:**
REMOVE EXISTING HISTORIC DRY-LINING SYSTEM TO INTERNAL FACE OF WALLS
REMOVE PANELING TO DADO LEVEL
REMOVE EXISTING CURTAINS/DRAPES
ONCE HISTORIC DRY-LINING IS REMOVED, LEVELING COAT OF LIME RENDER APPLIED, ISOVER OPTIMA (OR E A) INSULATED DRY-LINING SYSTEM AND DIFFUSABLE MEMBRANE INSTALLED
- MAIN BUILDING EXISTING CEILINGS GROUND FLOOR:**
REMOVE EXISTING CEILING & CORNICE TO MAIN HALL.
CEILING PANELS CONTAIN ASBESTOS. REMOVAL & DISPOSAL BY LICENCED SUBCONTRACTOR ONLY REFER TO PG 17 IN ASBESTOS REPORT.
INSTALL NEW FIRE-RATED PLASTERBOARD CEILING TO AUDITORIUM.
- MAIN BUILDING FIRST FLOOR:**
EXISTING TIMBER FLOOR BOARDS TO BE SALVAGED AND REUSED AS FAR AS PRACTICABLE. FLOOR BOARDS LAID ON SOUND INSULATING LAYER ON TIMBER SHEETS ON EXISTING FLOOR STRUCTURE.
- MAIN BUILDING EXISTING CEILINGS FIRST FLOOR:**
REMOVE EXISTING CEILING & CORNICE TO MAIN HALL.
EXISTING METAL ROOF TRUSSES TO BE RENOVATED AND EXPOSED.
- MAIN BUILDING ROOF:**
EXISTING NATURAL SLATES TO BE REMOVED AND SALVAGED WHERE POSSIBLE. NEW ROOF SLATES TO BE INSTALLED. AIR AND WIND-TIGHT MEMBRANES & INSULATION TO BE INSTALLED ABOVE EXISTING SARKING BOARDS AND BETWEEN PURLINS.
- MAIN STAIRS:**
EXISTING STAIRS BALUSTRADE TO BE REMOVED AND REPLACED WITH COMPLIANT DESIGN
- EXISTING ANNEX BUILDING TO BE DEMOLISHED. NEW ANNEX BUILDING TO BE CONSTRUCTED**

PROPOSED NEW ANNEX BUILDING

EXISTING MAIN BUILDING

CHURCH STREET

BARRACK STREET

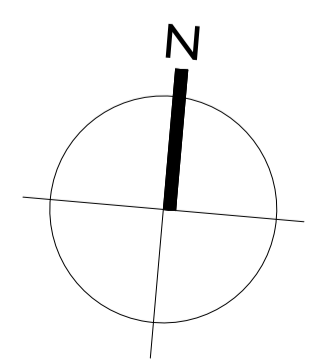
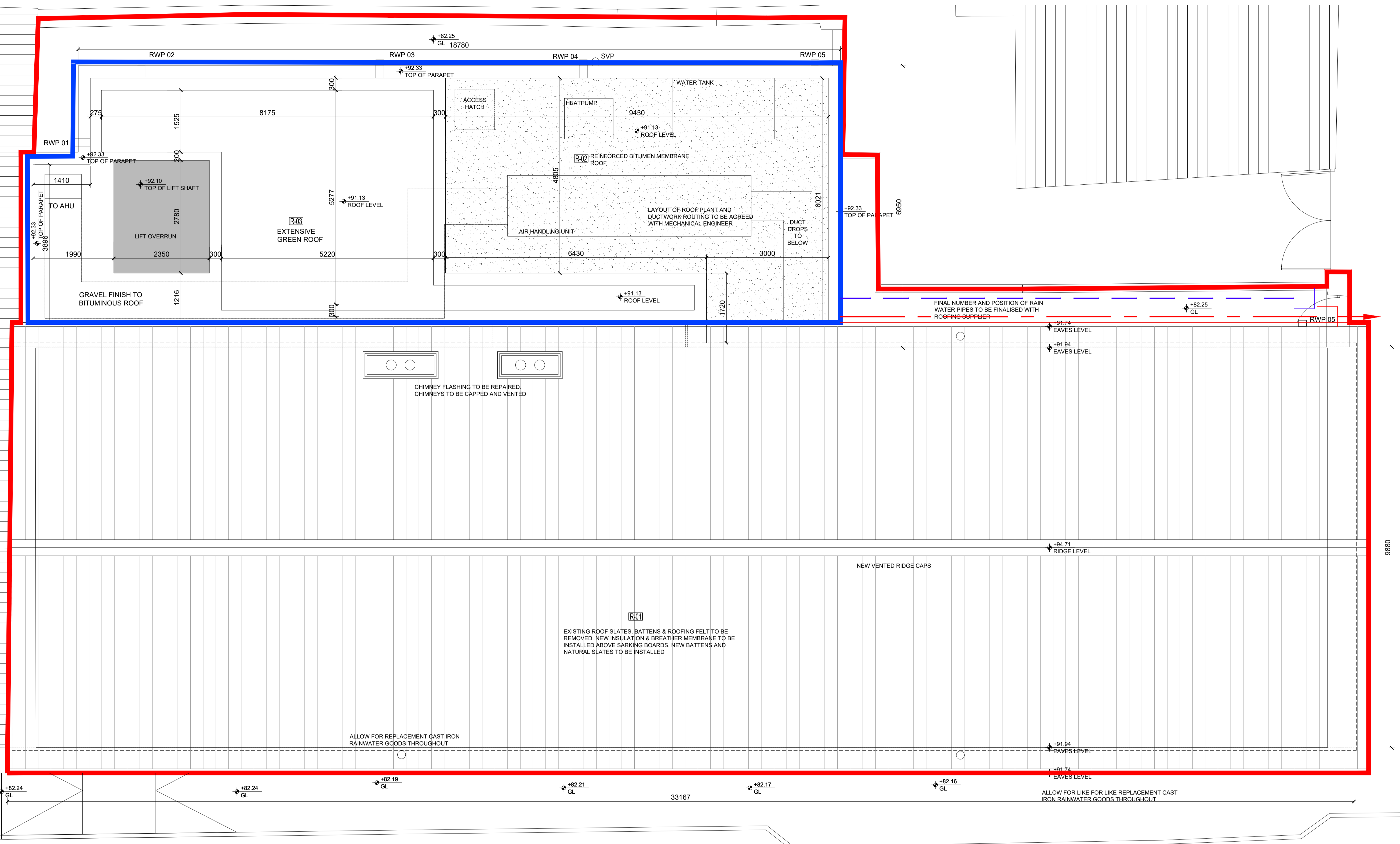

REV.	DESCRIPTION.	DATE.	BY.

Notes:
Do not scale from drawings.
All discrepancies to be reported immediately.
All dimensions to be verified by contractor on site prior to any works.

PROJECT: Loughrea Town Hall
DRAWING TITLE: Roof Plan - Proposed

Source: Regeneration Office, Department of Enterprise Rural & Community Development, Galway County Council



Comhairle Chontae na Gaillimhe
Galway County Council

Address:
Regeneration Office,
Dept of Enterprise Rural & Community
Development,
Galway County Council, Áras an Chontae,
Prospect Hill, Galway.
TEL NO: +353(0)91 509000

DWG NO: LTH-GCC-XX-00-DR-A-012	
REF: loughrea_th_ga_plans_part 8 031021	
REV	SCALE 1:50
JOB NO LTH	DATE 20.10.21
SIZE A1	STATUS Part 8
DRW BY J.P.O'C.	CKD BY BM