

FRONT ELEVATION

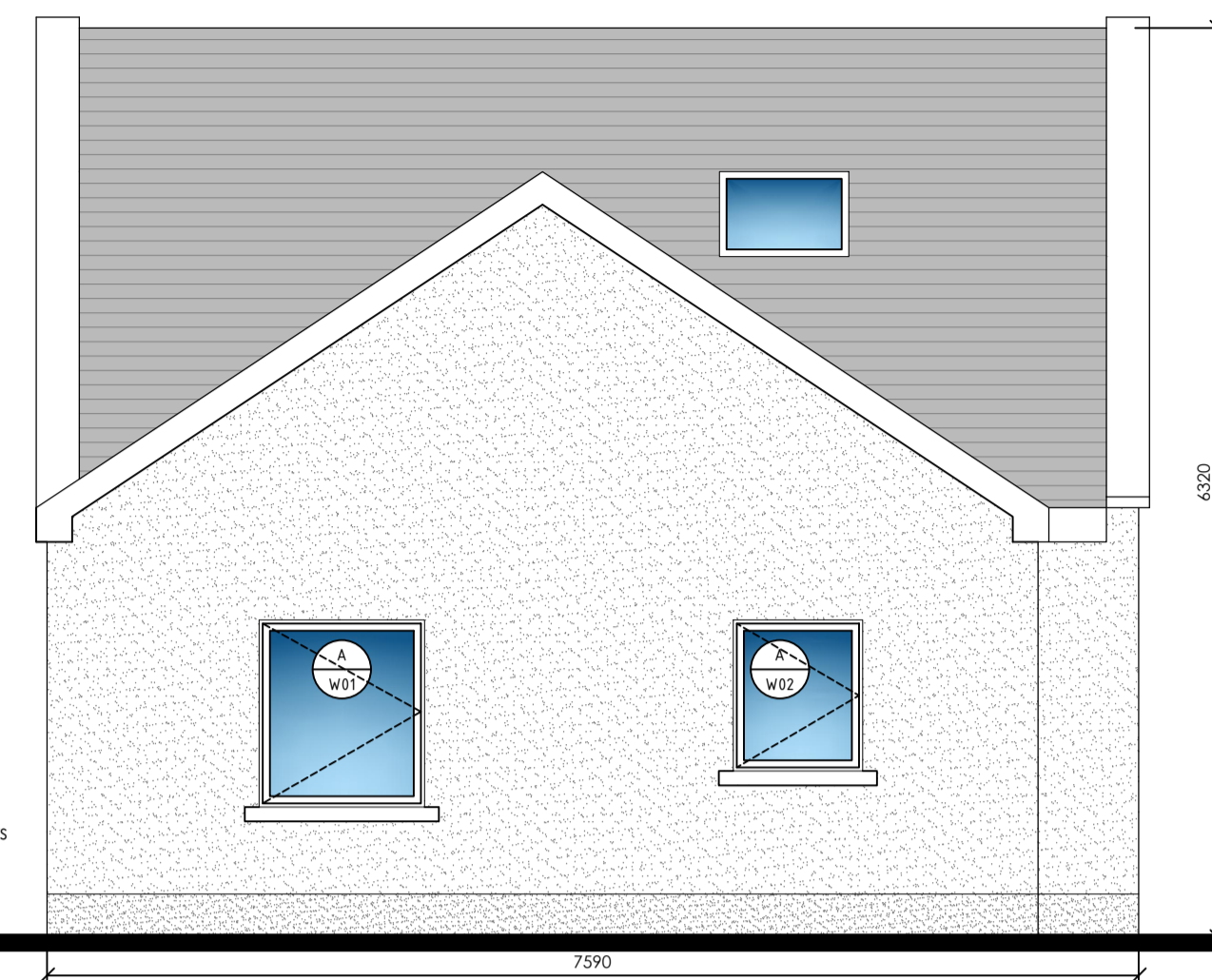

REAR ELEVATION

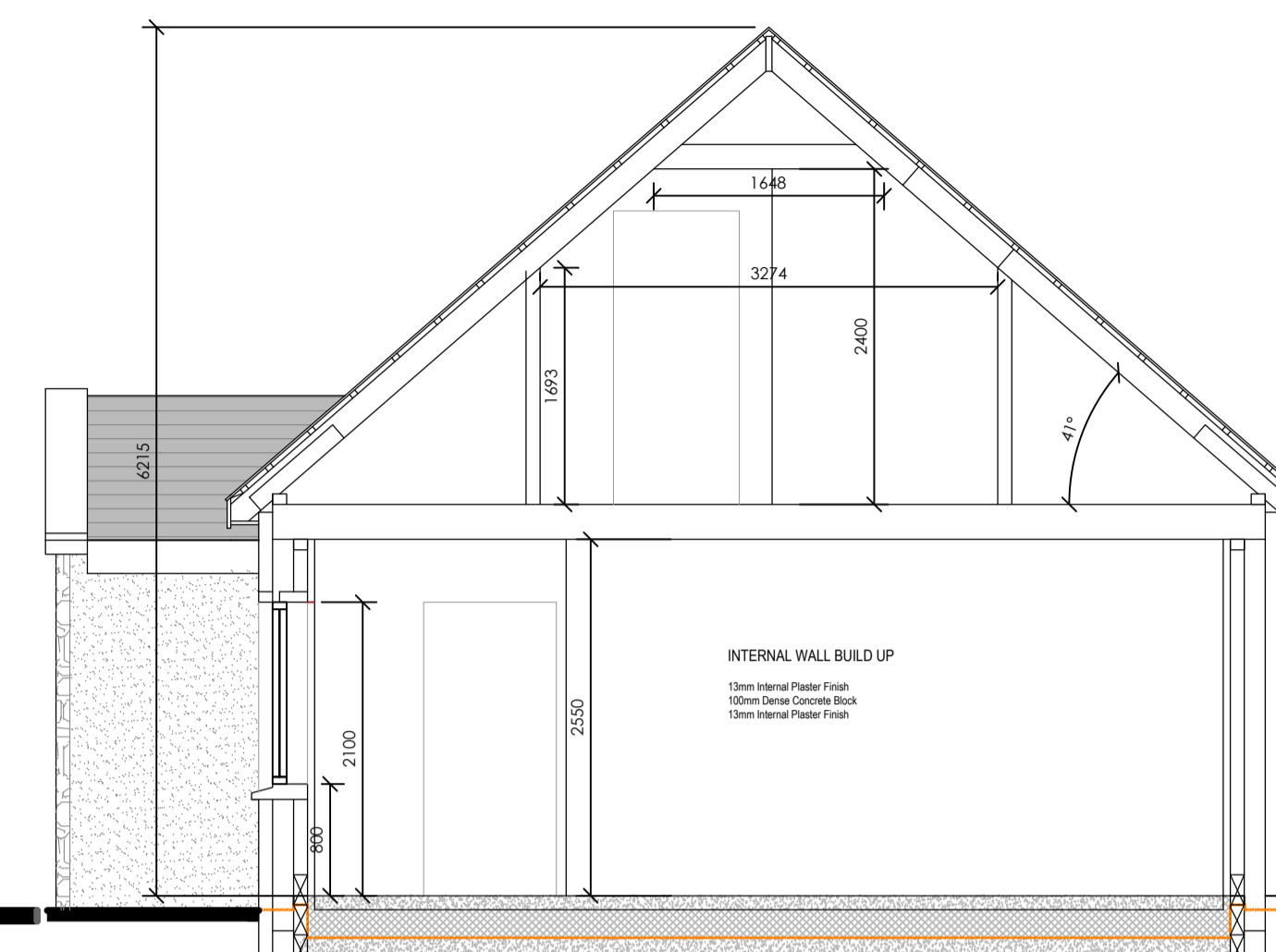

SECTION 'A-A'

**PITCHED ROOF BUILD UP**  
1. VALUE 18mm x 6mm FIBRE CEMENT SLATES (GENERAL THROUGHOUT)  
2. 50mm TREATED TIMBER BATTENS AT 200mm CC  
3. 6mm FIBRE CEMENT SLATES (GENERAL THROUGHOUT)  
4. 100mm FABRICATED ROOF FRESH (SEE ROOF TO BE INSTALLED DESIGN HERE END DETAIL)  
5. 20mm GLASS FIBRE WOOL CUILT TO BE INCLUDED BETWEEN JOISTS AND OVER JOISTS  
6. 100mm INSULATED PLASTERBOARD TO BE INCLUDED BELOW JOISTS  
7. 3 COATS OF ADHESIVE EMULSION PAINT TO DAM FINISH  
8. 20mm FIBRE CEMENT SLATES (GENERAL THROUGHOUT)

**INTERNAL WALL BUILD UP**  
1. 12mm Internal Plaster Finish  
2. 100mm Thermal Concrete Block  
3. 12mm Internal Plaster Finish

**EXTERNAL WALL BUILD UP**  
1. VALUE 18mm x 6mm FIBRE CEMENT SLATES (GENERAL THROUGHOUT)  
2. 50mm TREATED TIMBER BATTENS (UNDER EXTERNALLY)  
3. 6mm FIBRE CEMENT SLATES (GENERAL THROUGHOUT)  
4. 100mm FABRICATED ROOF FRESH (SEE ROOF TO BE INSTALLED DESIGN HERE END DETAIL)  
5. 20mm GLASS FIBRE WOOL CUILT TO BE INCLUDED BETWEEN JOISTS AND OVER JOISTS  
6. 100mm INSULATED PLASTERBOARD TO BE INCLUDED BELOW JOISTS  
7. 3 COATS OF ADHESIVE EMULSION PAINT TO DAM FINISH  
8. 20mm FIBRE CEMENT SLATES (GENERAL THROUGHOUT)

**GROUND FLOOR BUILD UP**  
1. VALUE 18mm x 6mm FIBRE CEMENT SLATES (GENERAL THROUGHOUT)  
2. 50mm TREATED TIMBER BATTENS (UNDER EXTERNALLY)  
3. 6mm FIBRE CEMENT SLATES (GENERAL THROUGHOUT)  
4. 100mm FABRICATED ROOF FRESH (SEE ROOF TO BE INSTALLED DESIGN HERE END DETAIL)  
5. 20mm GLASS FIBRE WOOL CUILT TO BE INCLUDED BETWEEN JOISTS AND OVER JOISTS  
6. 100mm INSULATED PLASTERBOARD TO BE INCLUDED BELOW JOISTS  
7. 3 COATS OF ADHESIVE EMULSION PAINT TO DAM FINISH  
8. 20mm FIBRE CEMENT SLATES (GENERAL THROUGHOUT)

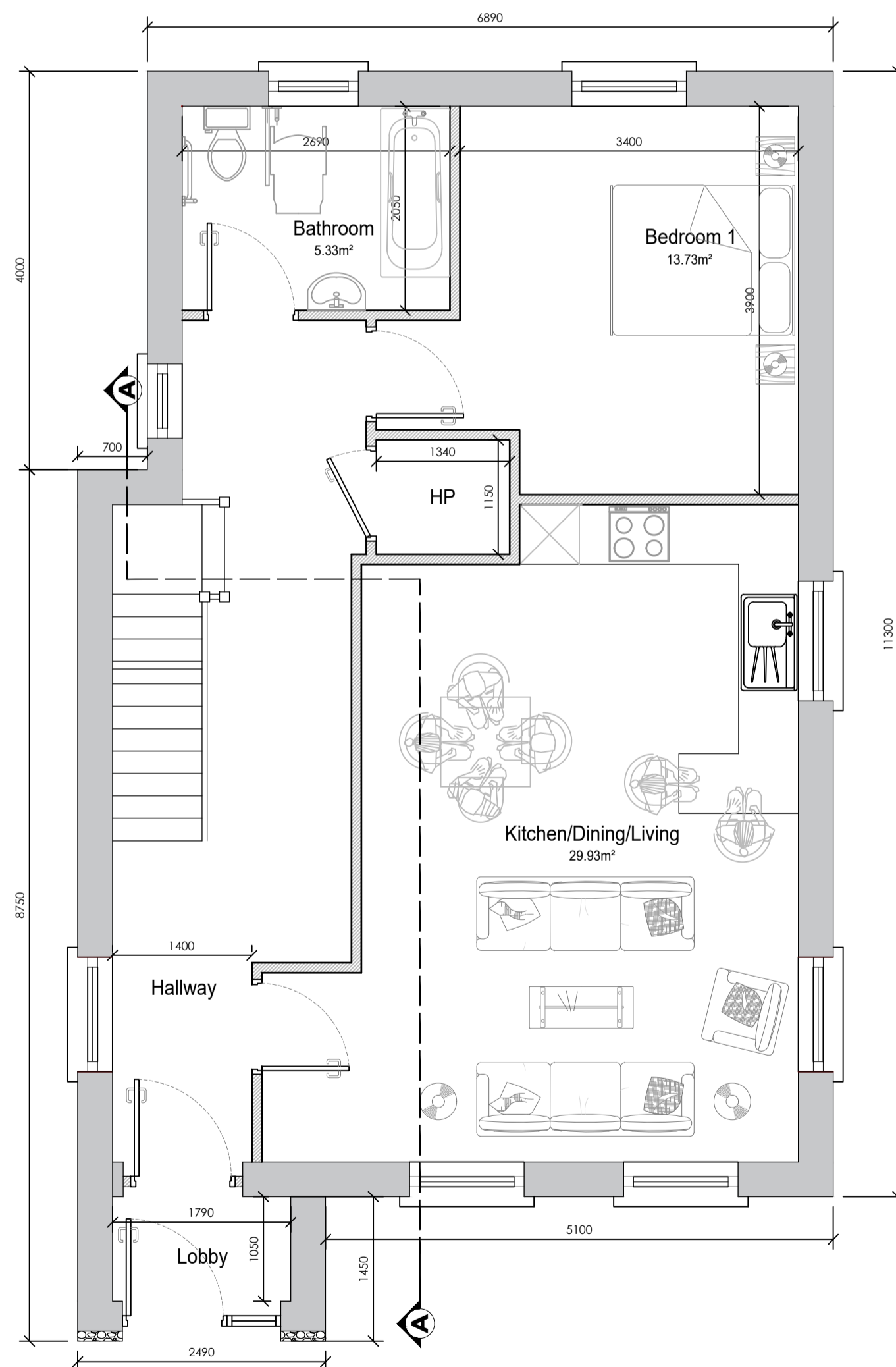

PLAN VIEW

AREA 85.40m<sup>2</sup>

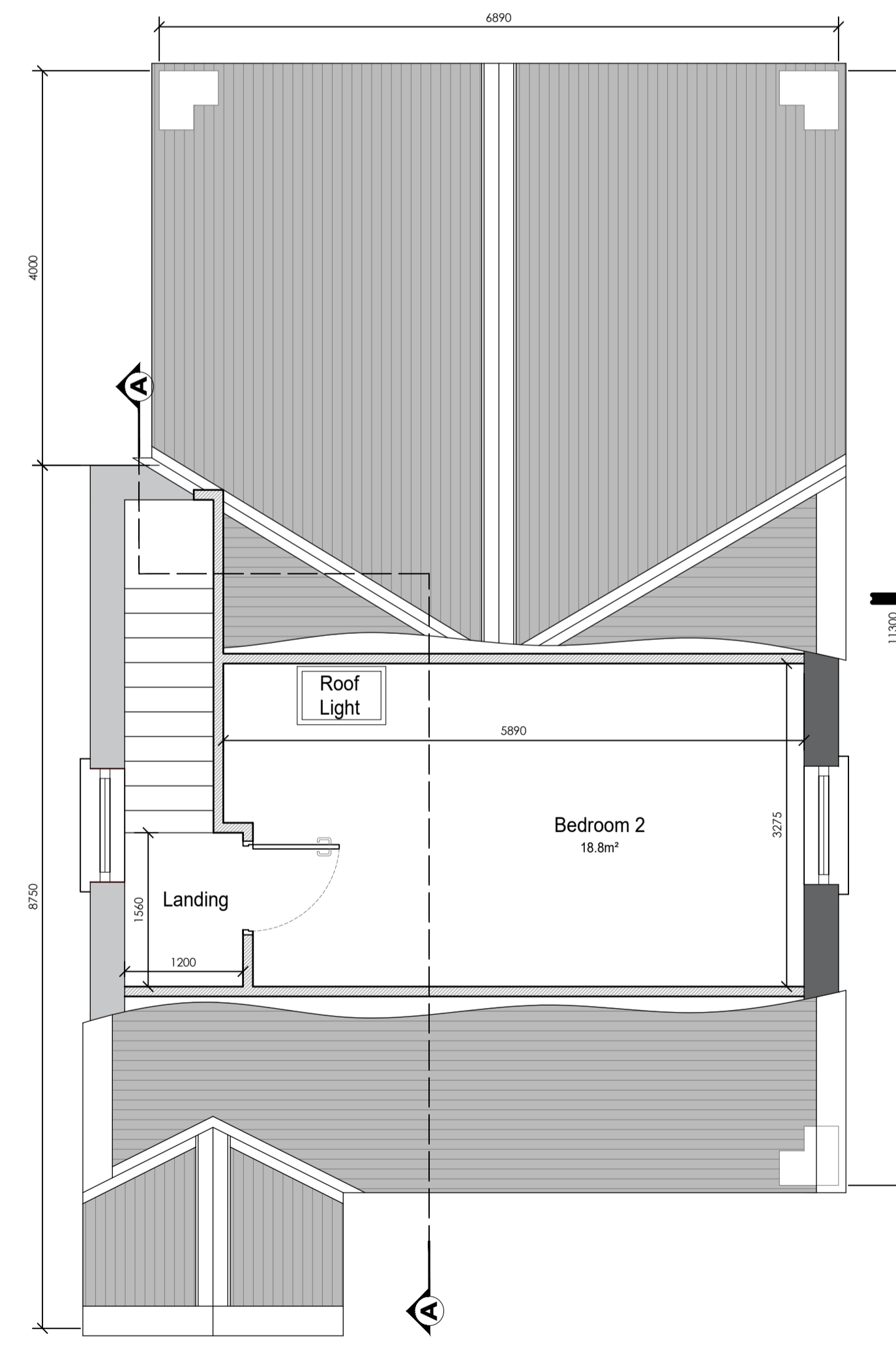

PLAN VIEW

AREA 20.85m<sup>2</sup>

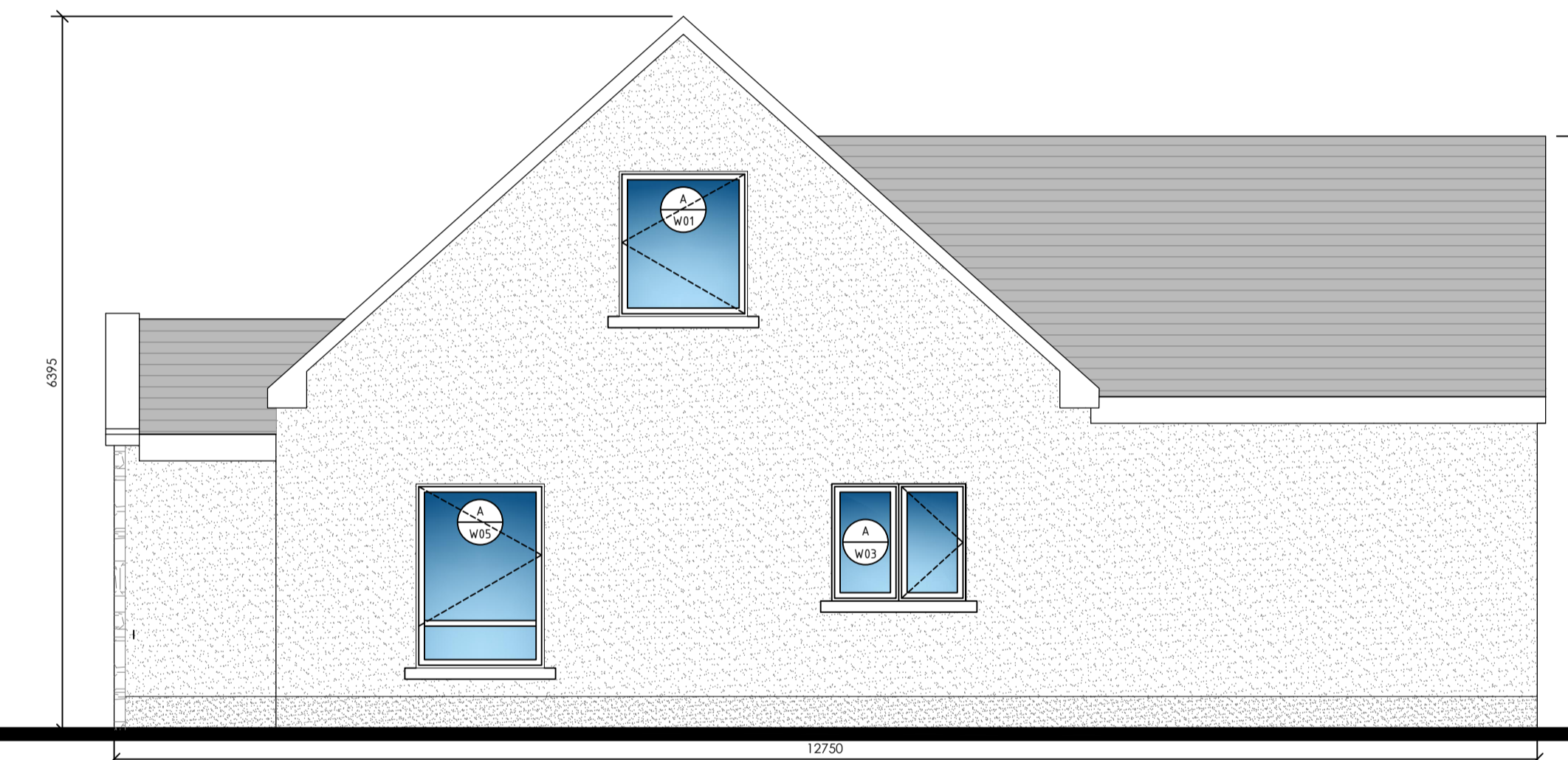

SIDE ELEVATION

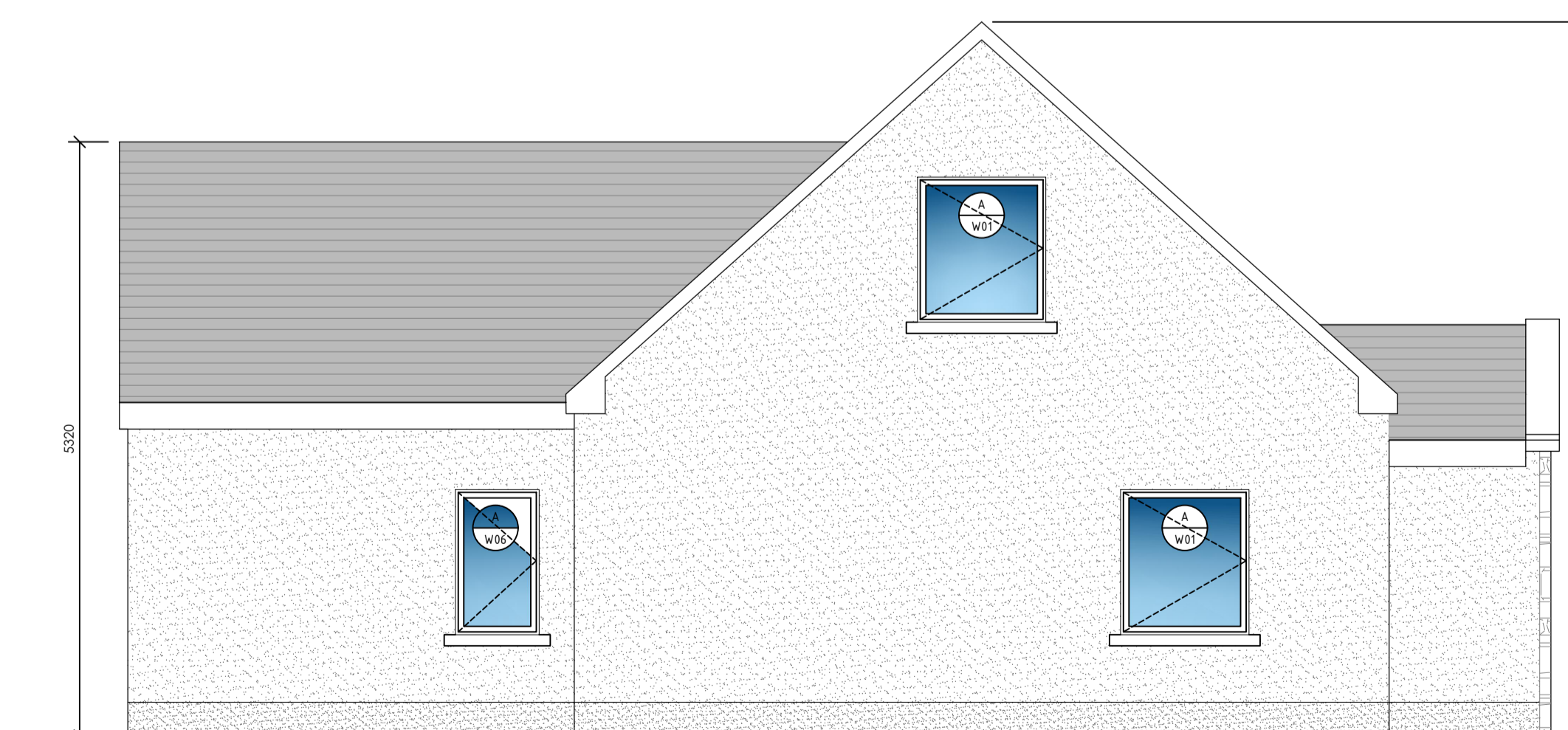

SIDE ELEVATION

**NOTES:-**

- 1 FIGURED DIMENSIONS ONLY TO BE TAKEN FROM THIS DRAWING.
- 2 ALL DRAWINGS TO BE CHECKED BY THE CONTRACTOR ON SITE.
- 3 ENGINEER TO BE INFORMED OF ANY DISCREPANCIES BEFORE ANY WORK COMMENCES.
- 4 THIS DRAWING TO BE READ IN CONJUNCTION WITH ALL OTHER RELEVANT DRAWINGS AND SPECIFICATIONS.

**LEGEND:-**

D.02	Issued for DISCUSSION	BM	MF	01.12.20
D.01	Issued for DISCUSSION	BM	MF	30.11.20
rev.	modifications	by	chkd	date
Layout Ref.:				
file	P:\Jobs\6140_GCC -Sheltered Housing\700 Drawings\703 Planning\Site No. 6 Woodpark, Portumna\01 WIP\6140-JOD-XX-ZZ-DR-B-2054 - Proposed House Plans.dwg			

client **Comhairle Chontae na Gaillimhe**  
Galway County Council

project  
**PROPOSED DEVELOPMENT OF 1 NO. DOMESTIC DWELLING HOUSE & ASSOCIATED WORKS AT PORTUMNA, CO. GALWAY**

stage  
**PLANNING**  
title  
**PROPOSED FLOOR PLAN, ELEVATIONS & SECTION**

scale  
**1:50 @ A1 / 1:100 @ A3**  
surveyed  
drawn  
checked  
date  
BM MF NOV 2020

© COPYRIGHT OF  
**JENNINGS O'DONOVAN & PARTNERS**  
CONSULTING ENGINEERS,  
FINISKLIN,  
SLIGO,  
IRELAND.  
TEL. +353 (0)71 916 1416  
FAX. +353 (0)71 916 1080  
Email: info@jodireland.com



drawing no.  
**6140-JOD-XX-ZZ-DR-B-2054**  
revision  
**D.02**