

Description:
 Digital Cartographic Model (DCM)

Publisher / Source:
 Ordnance Survey Ireland (OSi)

Data Source / Reference:
 PRIME2

File Format:
 Autodesk AutoCAD (DWG_R2013)

File Name:
 v_50242854_1.dwg

Clip Extent / Area of Interest (AOI):
 LLX,LLY= 560490.5,716766.0
 LRX,LRY= 561073.5,716766.0
 ULX,ULY= 560490.5,717196.0
 URX,URY= 561073.5,717196.0

Projection / Spatial Reference:
 Projection= IRENET95_Irish_Transverse_Mercator

Centre Point Coordinates:
 X,Y= 560782.0,716981.0

Reference Index:

Map Series | Map Sheets
 1:1,000 | 3576-02
 1:2,500 | 3527-C
 1:2,500 | 3576-A

Data Extraction Date:
 Date= 11-Jan-2022

Source Data Release:
 DCLMS Release V1.147.112

Product Version:
 Version= 1.3

License / Copyright:
 Ordnance Survey Ireland 'Terms of Use' apply.
 Please visit 'www.osi.ie/about/terms-conditions'.

© Ordnance Survey Ireland, 2022

Compiled and published by Ordnance Survey Ireland, Phoenix Park, Dublin 8, Ireland.

Unauthorised reproduction infringes Ordnance Survey Ireland and Government of Ireland copyright.

All rights reserved. No part of this publication may be copied, reproduced or transmitted in any form or by any means without the prior written permission of the copyright owners.

The representation on this map of a road, track or footpath is not evidence of the existence of a right of way.

Ordnance Survey maps never show legal property boundaries, nor do they show ownership of physical features.

© Suirbhéireacht Ordanáis Éireann, 2022

Ama thiomsú agus ama fhoilsíú ag Suirbhéireacht Ordanáis Éireann, Páirc an Fhionnuisce, Baile Átha Cliath 8, Éire.

Sáraíonn atáirgeadh neamhúdaraithe cóipcheart Shuirbhéireacht Ordanáis Éireann agus Rialtas na hÉireann.

Gach cead ar cosnamh. Ní ceadmhach aon chuid den fhoilseachán seo a chóipeáil, a atáirgeadh nó a tharchur in aon fhoirm ná ar aon bhealach gan cead i scríbhinn roimh ré ó úinéirí an chóipchirt.

Ní hionann bóthar, bealach nó cosán a bheith ar an léarscáil seo agus fianaise ar chead síl.

Ní thaispeánann léarscail de chuid Ordanáis Shuirbhéireacht na hÉireann teorann phointí dleathúil de mhaoin riamh, ná úinéireacht de ghnéithe fhisiciúla.

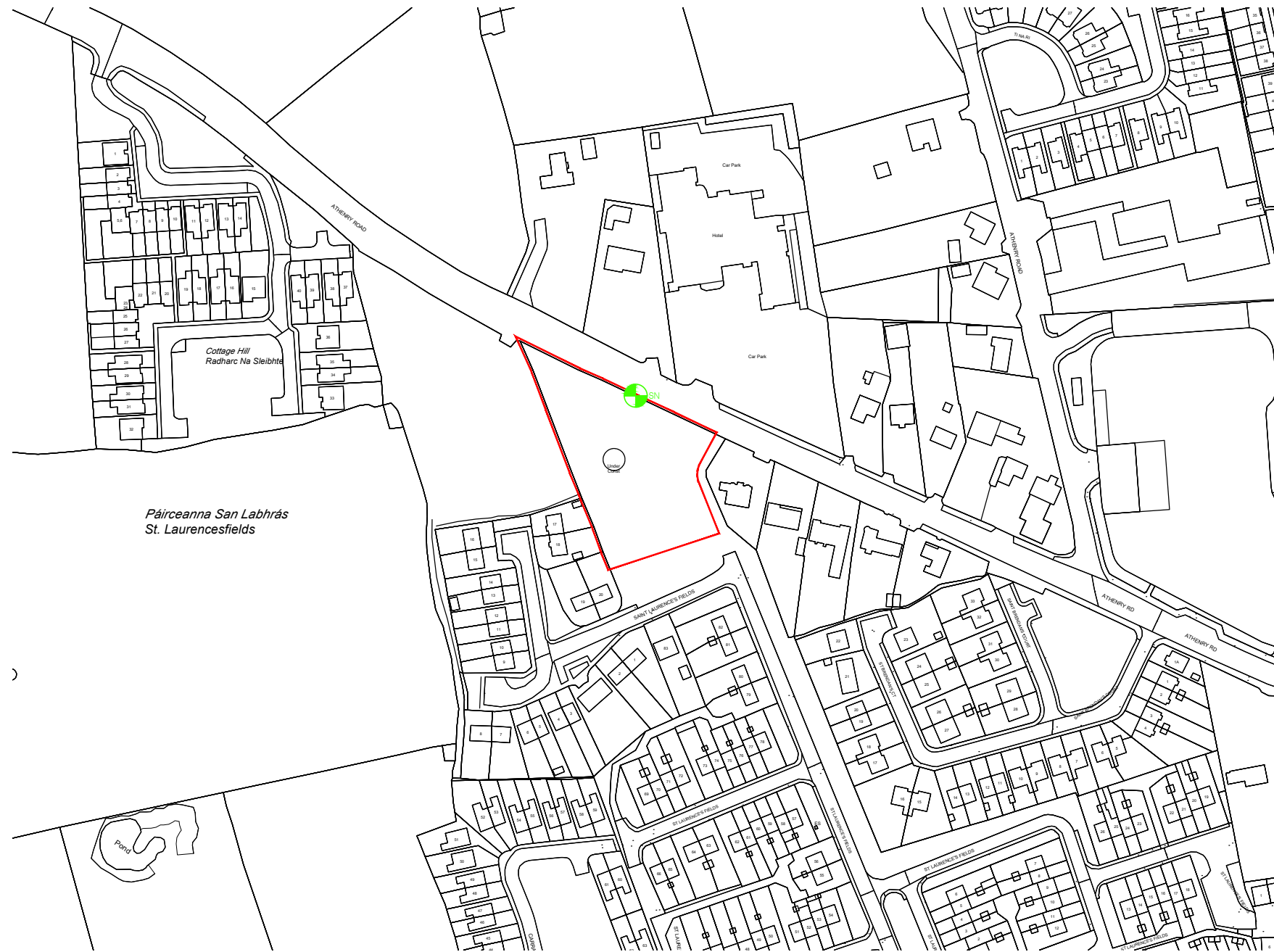

01 SITE LOCATION MAP
 SCALE 1:2500

NOTE
 COPIED UNDER LICENCE No. AR0002922

LEGEND:	
	POSITION OF SITE NOTICE
	SUBJECT SITE OUTLINED IN RED

Rev	Description	By	Date
-	-	-	-
 E: info@vha.ie www.vha.ie		Galway Suite 4 Cloch Mhile, Dublin Road, Galway, H91 V97E T: 091 483 934	Sligo 1-3 Abbey Street, Abbeyquarter North, Sligo, F91 X160 T: 071 915 0022
© THIS DRAWING IS PROTECTED BY COPYRIGHT AND IS TO BE READ IN CONJUNCTION WITH ALL RELEVANT SPECIFICATIONS AND DRAWINGS. USE ONLY FIGURED DIMENSIONS. DO NOT SCALE OFF THIS DRAWING. IT IS THE CONTRACTOR'S RESPONSIBILITY TO ENSURE COMPLIANCE WITH ALL ASPECTS OF THE CURRENT BUILDING REGULATIONS. IT IS THE CONTRACTOR'S RESPONSIBILITY TO ENSURE COMPLIANCE WITH ALL CONDITIONS IMPOSED BY THE LOCAL PLANNING AUTHORITY. IF IN DOUBT ASK.		Client: Galway County Council Project: Loughrea Fire Station Athenry Rd. Loughrea, Co. Galway	Scale: 1:2500@A3
Drawing Description: OSI Ireland Site Location Map		Status: Planning	Rev:
Date: 27.01.2021		Drawn by: OSI	Checked by: