

SCREENING
FOR
APPROPRIATE ASSESSMENT
REPORT

FOR
PROPOSED MATERIAL ALTERATIONS
TO THE
DRAFT
DRAFT TUAM LOCAL AREA PLAN
2023-2029

for: Galway County Council

Áras an Chontae
Prospect Hill
Galway



Comhairle Chontae na Gaillimhe
Galway County Council

by: CAAS Ltd.

1st Floor
24-26 Ormond Quay Upper
Dublin 7



JUNE 2023

Table of Contents

Section 1	Introduction	1
1.1	Background	1
1.2	Legislative Context	1
1.3	Approach.....	1
Section 2	Description of the Draft Plan, to which the Alterations Relate	4
Section 3	Screening for Appropriate Assessment	5
3.1	Introduction to Screening	5
3.2	Identification of Relevant European Sites	5
3.3	Assessment Criteria and Screening	8
3.4	Other Plans and Programmes.....	13
Section 4	AA Screening Conclusion	14
Appendix I	Background information on European sites	
Appendix II	Relationship with Other Plans and Programmes	
Appendix III	Mitigation Measures from the existing Draft Plan and already in force County Plan Development Plan	

List of Tables

Table 3.1 Screening of European sites within 15 km of the Plan boundary	9
Table 3.2 Screening of European sites within 15 km of the Plan boundary	10

List of Figures

Figure 3.1 European sites within the 15 km buffer of the Plan area	6
Figure 3.2 European sites with hydrological connectivity to the Plan area	7

Section 1 Introduction

1.1 Background

This Screening for Appropriate Assessment (AA) Report has been prepared to assess whether or not Stage Two AA, including the preparation of a Natura Impact Report is required for the Proposed Material Alterations, in accordance with the requirements of Article 6(3) of Council Directive 92/43/EEC on the Conservation of Natural Habitats and of Wild Fauna and Flora (as amended) (hereafter referred to as the "Habitats Directive") and the Planning and Development Act 2000, as amended.

This report is part of the overall and ongoing AA process that is being undertaken alongside the preparation of the Draft Plan (an AA Natura Impact Report has already been placed on public display alongside the Draft Plan). It will be considered, alongside other documentation prepared as part of this process, at adoption of the Plan.

The following documents have informed the preparation of this report and should be considered alongside it:

- Proposed Material Alterations to the Draft Tuam LAP 2023-2029;
- AA Natura Impact Report for the Draft Tuam LAP 2023-2029; and
- Draft Local Area Plan 2023-2029.

An AA Conclusion Statement will be prepared following adoption that will include the final AA determination expected to be made at adoption.

1.2 Legislative Context

The Habitats Directive provides legal protection for habitats and species of European importance. The overall aim of the Habitats Directive is to maintain or restore the "favourable conservation status" of habitats and species of European Community Interest. These habitats and species are listed in the Habitats and Birds Directives (Council Directive 2009/147/EC on the conservation of wild birds) with Special Areas of Conservation (SACs) and Special Protection Areas (SPAs) designated to afford protection to the most vulnerable of them. These two designations are collectively known as European sites (also known as Natura 2000 sites).

AA is required by the Habitats Directive, as transposed into Irish legislation by the European Communities (Birds and Natural Habitats) Regulations 2011 (as amended) and the Planning and Development Act 2000 (as amended). AA is an assessment of the potential for adverse or negative effects of a plan or project, in combination with other plans or projects, on the conservation objectives of a European site. These sites consist of SACs and SPAs and provide for the protection and long-term survival of Europe's most valuable and threatened species and habitats.

1.3 Approach

The Draft Plan was informed by a Stage 2 AA and a Natura Impact Report has been prepared to accompany it on public display. Mitigation was integrated into the Draft Plan that allows the Natura Impact Report to conclude that that the Draft Plan is not foreseen to give rise to any significant effects on designated European sites, alone or in combination with other plans or projects¹. The Draft Plan and AA Natura Impact Report were placed on public display and submissions were invited.

Submissions received resulted in Material Alterations being proposed to the Plan. These alterations are the subject of this Screening for AA report.

¹ Except as provided for in Article 6(4) of the Habitats Directive, viz. There must be:

- a) no alternative solution available,
- b) imperative reasons of overriding public interest for the plan to proceed; and
- c) Adequate compensatory measures in place.

The Screening for AA is based on best scientific knowledge and has utilised ecological and hydrological expertise. In addition, a detailed online review of published scientific literature and grey literature² was conducted. This included a detailed review of the National Parks and Wildlife (NPWS) website including mapping and available reports for relevant sites and in particular sensitive qualifying interests/special conservation interests described and their conservation objectives.

The ecological desktop study completed for the AA of Draft Plan and the Screening for AA for Proposed Material Alterations comprised the following elements:

- Identification of European sites within 15km of the Plan boundary with identification of potential pathways links for specific sites (if relevant) greater than 15km from the Plan boundary;
- Review of the NPWS site synopsis and conservation objectives for European sites with identification of potential pathways from the Plan area; and
- Examination of available information on protected species.

There are four main stages in the AA process as follow:

Stage One: Screening

The process that identifies the likely impacts upon a European site of a project or plan, either alone or in combination with other projects or plans and considers whether these impacts are likely to be significant.

Stage Two: Appropriate Assessment

The consideration of the impact on the integrity of the European site of the project or plan, either alone or in combination with other projects or plans, with respect to the site's structure and function and its conservation objectives. Additionally, where there are adverse impacts, an assessment of the potential mitigation of those impacts. If adequate mitigation is proposed to ensure no significant adverse impacts on European sites, then the process may end at this stage. However, if the likelihood of significant impacts remains, then the process must proceed to Stage Three.

Stage Three: Assessment of Alternative Solutions

The process that examines alternative ways of achieving the objectives of the project or plan that avoids adverse impacts on the integrity of the European site.

Stage Four: Assessment where no alternative solutions exist and where adverse impacts remain

An assessment of compensatory measures where, in the light of an assessment of imperative reasons of overriding public interest (IROPI), it is deemed that the project or plan should proceed.

The Habitats Directive promotes a hierarchy of avoidance, mitigation and compensatory measures. This approach aims to avoid any impacts on European sites by identifying possible impacts early in the plan-making process and avoiding such impacts. Second, the approach involves the application of mitigation measures, if necessary, during the AA process to the point where no adverse impacts on the site(s) remain. If potential impacts on European sites remain, the approach requires the consideration of alternative solutions. If no alternative solutions are identified and the plan/project is required for imperative reasons of overriding public interest, then compensation measures are required for any remaining adverse effect(s).

The assessment of potential effects on European sites is conducted following a standard source-pathway-receptor³ model, where, in order for an effect to be established all three elements of this mechanism must be in place. The absence or removal of one of the elements of the model is sufficient to conclude that a potential effect is not of any relevance or significance.

In the interest of this report, receptors are the ecological features that are known to be utilised by the qualifying interests or special conservation interests of a European site. A source is any identifiable element of the Plan provision that is known to interact with ecological processes. The pathways are any connections or links between the source and the receptor. This report provides information on whether direct, indirect and cumulative adverse effects could arise from the Plan and the Proposed Material Alterations.

² Various documents where publishing, in journals for example, is not the primary activity of the producing body. Examples include: conference presentations; regulatory data; unpublished trial data; government publications; and dissertations/theses.

³ Source(s) – e.g. pollutant run-off from proposed works; Pathway(s) – e.g. groundwater connecting to nearby qualifying wetland habitats; and Receptor(s) – qualifying aquatic habitats and species of European sites.

The AA exercise has been prepared taking into account legislation including the aforementioned legislation and guidance including the following:

- Appropriate Assessment of Plans and Projects in Ireland. Guidance for Planning Authorities, Department of the Environment, Heritage and Local Government, 2009;
- "Commission Notice: Managing Natura 2000 sites - The provisions of Article 6 of the 'Habitats' Directive 92/43/EEC", European Commission 2018;
- "Assessment of plans and projects significantly affecting Natura 2000 sites: Methodological guidance on the provisions of Article 6(3) and (4) of the Habitats Directive 92/43/EEC", European Commission Environment DG, 2002;
- "Managing Natura 2000 sites: The Provisions of Article 6 of the Habitats Directive 92/43/EEC", European Commission, 2000; and
- Practice Note PN01: Appropriate Assessment Screening for Development Management, Office of the Planning Regulator, 2021.

This evaluation has been made in view of the conservation objectives of the habitats or species, for which the relevant European sites have been designated.

Section 2 Description of the Draft Plan, to which the Alterations relate

Galway County Council has prepared a new Draft Local Area Plan (LAP) for Tuam under the Planning and Development Act 2000 (as amended). The Plan sets out an overall strategy for the proper planning and sustainable development over the years 2023-2029.

LAPs are required to be consistent with the Policy Objectives of the County Development Plan and its Core Strategy, as well as the National Planning Framework and Regional Spatial Economic Strategies.

The LAP should be read in conjunction with the Galway County Development Plan 2022-2028, which sets out the overarching development strategy for the County. Where conflicting objectives arise between the County Development Plan and the LAP, the objectives of the County Development Plan shall take precedence.

The LAP sets out an overall strategy for the proper planning and sustainable development of Tuam in the context of Project Ireland 2040, the National Planning Framework, the Regional Spatial and Economic Strategy for the Western and Northern Region and the Galway County Development Plan. It is informed by Ministerial Guidelines issued pursuant to Section 28 of the Act together with EU requirements regarding SEA and AA.

The LAP is set out across three sections as follow:

- Section 1: This section contains the Written Statement for the LAP, which includes a zoning matrix table, the development strategy for the life of the Plan and a suite of Policy Objectives.
- Section 2: This section contains the land use zoning and Strategic Flood Risk Assessment maps.
- Section 3: Local Transport Plan.

The LAP is underpinned by both a vision and strategic aims. The Vision is: "To promote Tuam as a thriving, vibrant market town, providing a focus for future residential, economic & social development sustainably, encouraging new development and capitalising on the town's unique historical identity and character, as well as its accessibility, thereby realising Tuam's potential as well as supporting the surrounding rural hinterland."

The Strategic Aims are:

- Promote development of the Town Centre to enhance the vitality and viability of Tuam with a focus on providing for retail, commercial and residential development. Development will be focused within the town centre to act as the economic, social and cultural hub of the town.
- Support investment in regeneration and other town centre improvement works to maintain Tuam as an attractive place to work and visit
- Ensure sustainable settlement patterns, including the provision of necessary planning framework to accommodate educational, community, leisure and recreational facilities to satisfactorily complement the population increase.
- Tuam is strategically located as a centre for growth in North Connaught, it has excellent connections to the motorway route from Limerick to Sligo as well as motorway linkages to Galway and Dublin. It has the opportunity to develop as the focus for future development in North Connaught providing the infrastructure and services for its surrounding small towns/villages and rural lands.
- Promote future residential development in Tuam with sustainable, liveable and safe neighbourhoods supported by good quality services and infrastructure as appropriate, including social infrastructure with retail, community and amenity areas.
- Encourage the promotion of sustainable mobility, including walking and cycling, in accordance with the aspirations of the Local Transport Plan and support the continued provision of investment in public transport.
- Recognises the town's potential as an attractive place for people and locals to enjoy by promoting local amenities such as St. Joseph's Park, Tuam Stadium, local sporting facilities such as a rugby club, GAA club and football clubs and Leisure Centre.
- Promoting and facilitating the appropriate growth of the Town, while protecting the built, cultural and natural heritage of Tuam in accordance with applicable legislation and policy. This also includes consideration of particular features of Tuam capitalising on the existing historic fabric of the town. Supporting development in Tuam in a sensitive manner which conserves and protects the historic core, recognising the towns cultural and historic built environment as a valuable asset.

The Proposed Material Alterations are outlined in detail in the accompanying Proposed Material Alteration document. The Material Alterations propose a number of text and map-based changes to the Draft Plan.

Section 3 Screening for Appropriate Assessment

3.1 Introduction to Screening

This stage of the process identifies any potential significant affects to European sites from a project or plan, either alone or in combination with other projects or plans.

An important element of the AA process is the identification of the “conservation objectives”, “Qualifying Interests” (QIs) and/ or “Special Conservation Interests” (SCIs) of European sites requiring assessment. QIs are the habitat features and species listed in Annexes I and II of the Habitats Directive for which each European site has been designated and afforded protection. SCIs are wetland habitats and bird species listed within Annexes I and II of the Birds Directive. It is also vital that the threats to the ecological/environmental conditions that are required to support QIs and SCIs are considered as part of the assessment.

The following NPWS Generic Conservation Objectives have been considered in the screening:

- For SACs, to maintain or restore the favourable conservation condition of the Annex I habitat(s) and/or the Annex II species for which the SAC has been selected; and
- For SPAs, to maintain or restore the favourable conservation condition of the bird species listed as Special Conservation Interests for this SPA.

Where available, Site-Specific Conservation Objectives (SSCOs) designed to define favourable conservation status for a particular habitat⁴ or species⁵ at that site have been considered.

3.2 Identification of Relevant European Sites

The Department of the Environment (2009) Guidance on AA recommends a 15 km buffer zone to be considered. A review of all sites within this zone has allowed a determination to be made that in the absence of significant hydrological links the characteristics of the Proposed Material Alterations will not impose effects beyond the 15 km buffer.

Details of European sites that occur within 15 km of the Plan is listed in Table 3.1. European sites and EPA Rivers and Catchments are also mapped in Figure 3.2 below. Information on QIs, SCIs and site-specific vulnerabilities and sensitivities (see Appendix I) and background information (such as that within Ireland’s Article 17 Report to the European Commission, site synopses and Natura 2000 standard data forms) has been considered by the AA screening assessment. Conservation objectives that have been considered by the assessment are included in the following NPWS documents:

- NPWS (2013) Conservation Objectives for Galway Bay Complex SAC [IE0000268] Version 1.
- NPWS (2020) Conservation Objectives for Levally Lough SAC [IE0000295] Version 1.
- NPWS (2017) Conservation Objectives for Lough Corrib SAC [IE0000297] Version 1.
- NPWS (2021) Conservation Objectives for Greaghans Turlough SAC [IE0000503] Version 1.
- NPWS (2021) Conservation Objectives for Shrule Turlough SAC [IE0000525] Version 1.
- NPWS (2022) Conservation Objectives for Derrinlough (Cloonkeenleananode) Bog SAC [IE0002197] Version 9.
- NPWS (2013) Conservation Objectives for Inner Galway Bay SPA [IE0004031] Version 1. NPWS (2018) Conservation Objectives for Liskeenan Fen SAC [IE0001683] Version 1.
- NPWS (2022) Generic Conservation Objectives for Lough Corrib SPA [IE0004042] Version 9.

The assessment considers available conservation objectives. Since conservation objectives focus on maintaining the favourable conservation condition of the QIs/SCIs of each site, the screening process concentrated on assessing the potential effects of the Proposed Material Alterations against the QIs/SCIs of each site. The conservation objectives for each site were consulted throughout the assessment process.

⁴ Favourable conservation status of a habitat is achieved when: its natural range, and area it covers within that range, are stable or increasing; the specific structure and functions which are necessary for its long-term maintenance exist and are likely to continue to exist for the foreseeable future; and the conservation status of its typical species is favourable.

⁵ The favourable conservation status of a species is achieved when: population dynamics data on the species concerned indicate that it is maintaining itself on a long-term basis as a viable component of its natural habitats; the natural range of the species is neither being reduced nor is likely to be reduced for the foreseeable future; and there is, and will probably continue to be, a sufficiently large habitat to maintain its populations on a long-term basis.

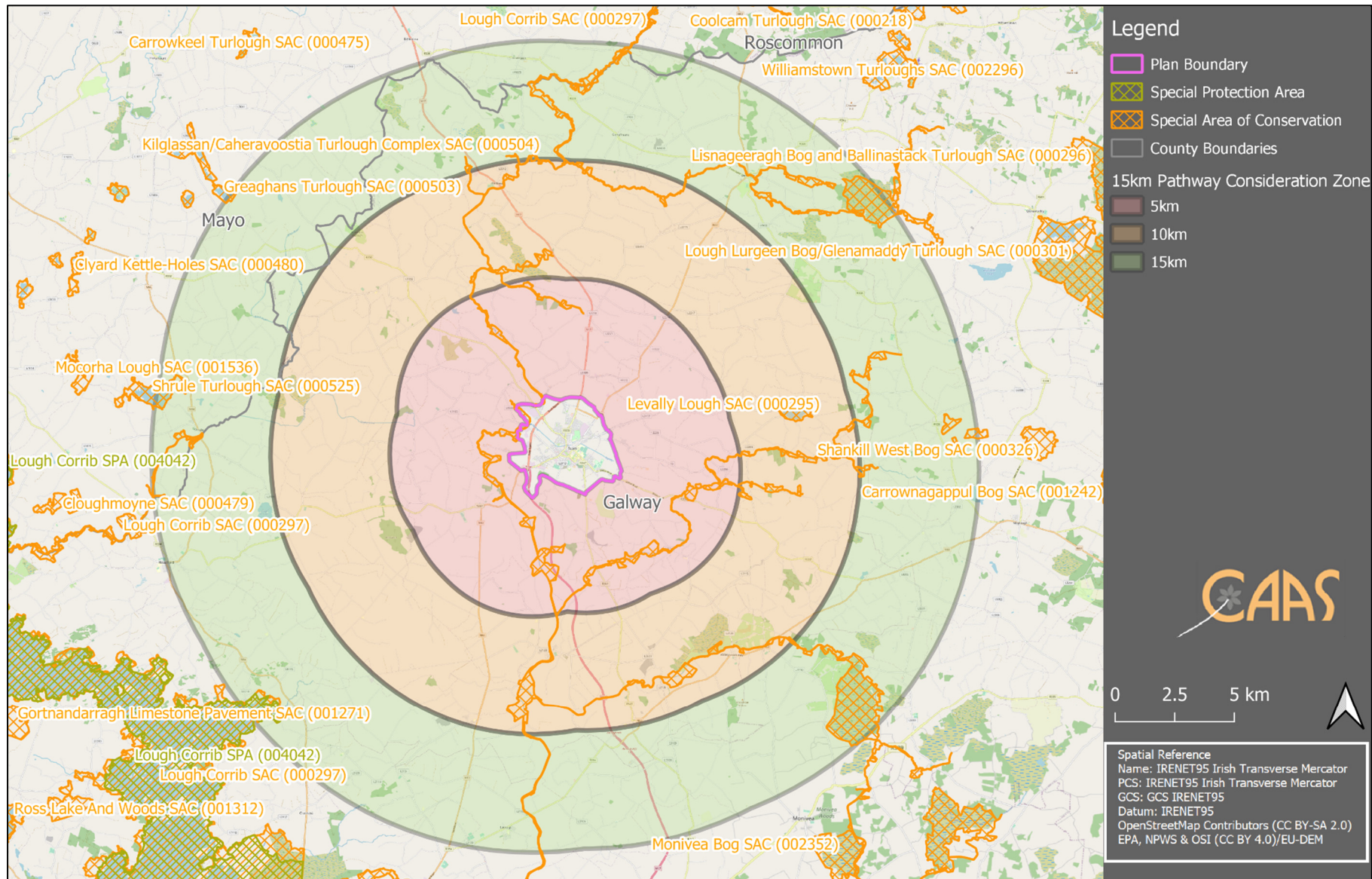

Figure 3.1 European sites within the 15 km buffer of the Plan area⁶

⁶ Source: NPWS (datasets downloaded January 2023)

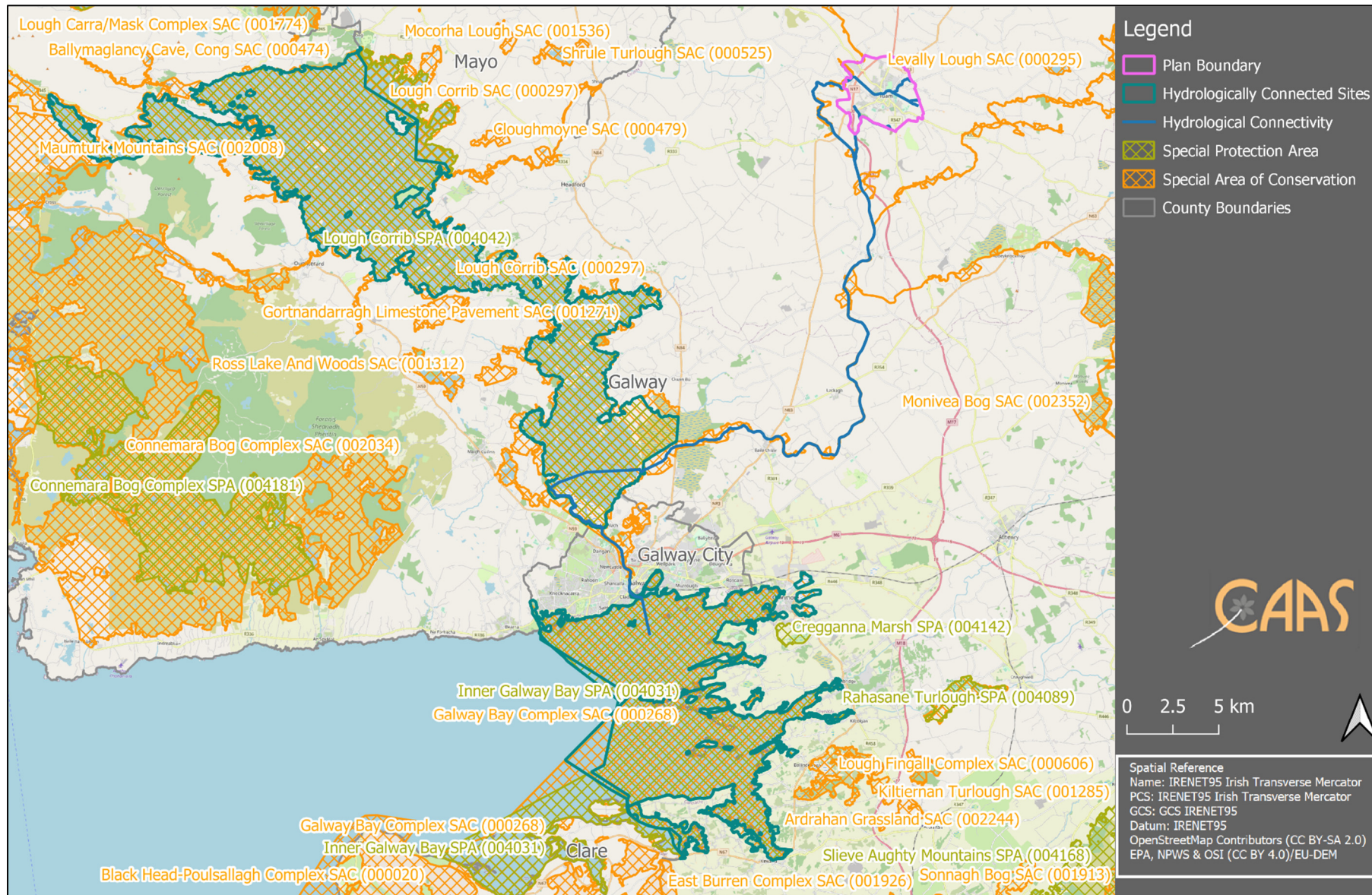

Figure 3.2 European sites with hydrological connectivity to the Plan area⁷

⁷ Source: NPWS (datasets downloaded January 2023)

3.3 Assessment Criteria and Screening

3.3.1 Is the Plan Necessary to the Management of European Sites?

The overarching objective of the Plan, to which the Proposed Material Alterations relate, is not the nature conservation management of the sites, but to coordinate and plan the future development of the area to which the Tuam Local Area Plan relates. Therefore, the Plan, to which the Proposed Material Alterations relate, is not considered to be directly connected with or necessary to the management of European sites.

3.3.2 Elements of the Plan with Potential to Give Rise to Effects

The Plan, to which the Proposed Material Alterations relate, provides a framework for the sustainable development of the Tuam area. Plan elements that could potentially affect the integrity of European sites include:

- Provisions for sectors such as residential, town centre, community, business and enterprise, business and technology, open space, tourism, agriculture, public utilities, transport and other infrastructure that introduce sources for effects through construction phase hydrological interactions; and
- Loading pressures from the operational phase of developments – these sources could result in disturbance effects and interactions with water quality.

The existing Draft Plan has already been informed by a Stage 2 AA and a Natura Impact Report has been prepared. Mitigation was integrated into the Draft Plan that allowed the Natura Impact Report to conclude that that the Draft Plan is not foreseen to give rise to any significant effects on designated European sites, alone or in combination with other plans or projects⁸.

The potential for Proposed Material Alterations to result in effects on designated European sites is examined on Table 3.1 and Table 3.2.

3.3.3 Screening of Sites

Table 3.1 and Table 3.2 examine whether there is potential for effects on European Sites considering information provided above.

⁸ Except as provided for in Article 6(4) of the Habitats Directive, viz. There must be:

- a) no alternative solution available,
- b) imperative reasons of overriding public interest for the plan to proceed; and
- c) Adequate compensatory measures in place.

Table 3.1 Screening of European sites within 15 km of the Plan boundary

Ref	SEA Screening Consideration
1	This alteration would further contribute towards provisions related to this sector/topic that are already contained within the Draft Plan. Considering the measures that have been already integrated into the Draft Plan and the existing County Development Plan that contribute towards the protection of European sites, all potential risks to the safeguarding and integrity of the qualifying interests, special conservation interests and conservation objectives of the European sites have been addressed. Consequently, Stage 2 AA is not required. Refer also to Appendix III.
2	The update to terminology/language/wording/mapping would not result in effects on any European site. Consequently, Stage 2 AA is not required.
3	This alteration relates to Plan text that sets the context for, summarises and/or provides clarification to Plan provisions. It does not interact with existing Plan provisions to an extent that it would result in effects on any European site. Consequently, Stage 2 AA is not required.
4	This alteration adds more detail but would not have the potential to result in effects on any European site. Consequently, Stage 2 AA is not required.
5	This alteration provides consistency with other parts of the Plan and/or with the wider planning and policy framework. It would not interact with Plan provisions to the extent that it would result in effects on any European site. Consequently, Stage 2 AA is not required.
6	Removal of this provision/text would remove the potential for any environmental effects; however, removal of the provision/text would not be likely to result in effects on any European site. Consequently, Stage 2 AA is not required.
7	These alterations relate to supporting documents but would not result in effects on any European site. Consequently, Stage 2 AA is not required.

No.	AA Screening Consideration Ref. – see above	No.	AA Screening Consideration Ref. – see above
MA1	Selection of Considerations from Ref. 1 to 7 – Stage 2 AA not required	MA32	Selection of Considerations from Ref. 1 to 7 – Stage 2 AA not required
MA2	Selection of Considerations from Ref. 1 to 7 – Stage 2 AA not required	MA33	Selection of Considerations from Ref. 1 to 7 – Stage 2 AA not required
MA3	Selection of Considerations from Ref. 1 to 7 – Stage 2 AA not required	MA34	Selection of Considerations from Ref. 1 to 7 – Stage 2 AA not required
MA4	Selection of Considerations from Ref. 1 to 7 – Stage 2 AA not required	MA35	Selection of Considerations from Ref. 1 to 7 – Stage 2 AA not required
MA5	Selection of Considerations from Ref. 1 to 7 – Stage 2 AA not required	MA36	Selection of Considerations from Ref. 1 to 7 – Stage 2 AA not required
MA6	Selection of Considerations from Ref. 1 to 7 – Stage 2 AA not required	MA37	Selection of Considerations from Ref. 1 to 7 – Stage 2 AA not required
MA7	Selection of Considerations from Ref. 1 to 7 – Stage 2 AA not required	MA38	Selection of Considerations from Ref. 1 to 7 – Stage 2 AA not required
MA8	Selection of Considerations from Ref. 1 to 7 – Stage 2 AA not required	MA39	Selection of Considerations from Ref. 1 to 7 – Stage 2 AA not required
MA9	Selection of Considerations from Ref. 1 to 7 – Stage 2 AA not required	MA40	Selection of Considerations from Ref. 1 to 7 – Stage 2 AA not required
MA10	Selection of Considerations from Ref. 1 to 7 – Stage 2 AA not required	MA41	Selection of Considerations from Ref. 1 to 7 – Stage 2 AA not required
MA11	Selection of Considerations from Ref. 1 to 7 – Stage 2 AA not required	MA42	Selection of Considerations from Ref. 1 to 7 – Stage 2 AA not required
MA12	Selection of Considerations from Ref. 1 to 7 – Stage 2 AA not required	MA43	Selection of Considerations from Ref. 1 to 7 – Stage 2 AA not required
MA13	Selection of Considerations from Ref. 1 to 7 – Stage 2 AA not required	MA44	Selection of Considerations from Ref. 1 to 7 – Stage 2 AA not required
MA14	Selection of Considerations from Ref. 1 to 7 – Stage 2 AA not required	MA45	Selection of Considerations from Ref. 1 to 7 – Stage 2 AA not required
MA15	Selection of Considerations from Ref. 1 to 7 – Stage 2 AA not required	MA46	Selection of Considerations from Ref. 1 to 7 – Stage 2 AA not required
MA16	Selection of Considerations from Ref. 1 to 7 – Stage 2 AA not required	MA47	Selection of Considerations from Ref. 1 to 7 – Stage 2 AA not required
MA17	Selection of Considerations from Ref. 1 to 7 – Stage 2 AA not required	MA48	Selection of Considerations from Ref. 1 to 7 – Stage 2 AA not required
MA18	Selection of Considerations from Ref. 1 to 7 – Stage 2 AA not required	MA49	Selection of Considerations from Ref. 1 to 7 – Stage 2 AA not required
MA19	Selection of Considerations from Ref. 1 to 7 – Stage 2 AA not required	MA50	Selection of Considerations from Ref. 1 to 7 – Stage 2 AA not required
MA20	Selection of Considerations from Ref. 1 to 7 – Stage 2 AA not required	MA51	Selection of Considerations from Ref. 1 to 7 – Stage 2 AA not required
MA21	Selection of Considerations from Ref. 1 to 7 – Stage 2 AA not required	MA52	Selection of Considerations from Ref. 1 to 7 – Stage 2 AA not required
MA22	Selection of Considerations from Ref. 1 to 7 – Stage 2 AA not required	MA53	Selection of Considerations from Ref. 1 to 7 – Stage 2 AA not required
MA23	Selection of Considerations from Ref. 1 to 7 – Stage 2 AA not required	MA54	Selection of Considerations from Ref. 1 to 7 – Stage 2 AA not required
MA24	Selection of Considerations from Ref. 1 to 7 – Stage 2 AA not required	MA55	Selection of Considerations from Ref. 1 to 7 – Stage 2 AA not required
MA25	Selection of Considerations from Ref. 1 to 7 – Stage 2 AA not required	MA56	Selection of Considerations from Ref. 1 to 7 – Stage 2 AA not required
MA26	Selection of Considerations from Ref. 1 to 7 – Stage 2 AA not required	MA57	Selection of Considerations from Ref. 1 to 7 – Stage 2 AA not required
MA27	Selection of Considerations from Ref. 1 to 7 – Stage 2 AA not required	MA58	Selection of Considerations from Ref. 1 to 7 – Stage 2 AA not required
MA28	Selection of Considerations from Ref. 1 to 7 – Stage 2 AA not required	MA59	Selection of Considerations from Ref. 1 to 7 – Stage 2 AA not required
MA29	Selection of Considerations from Ref. 1 to 7 – Stage 2 AA not required	MA60	Selection of Considerations from Ref. 1 to 7 – Stage 2 AA not required
MA30	Selection of Considerations from Ref. 1 to 7 – Stage 2 AA not required	MA61	Selection of Considerations from Ref. 1 to 7 – Stage 2 AA not required
MA31	Selection of Considerations from Ref. 1 to 7 – Stage 2 AA not required	MA62	Selection of Considerations from Ref. 1 to 7 – Stage 2 AA not required

Table 3.2 Screening of European sites within 15 km of the Plan boundary

Site Code	Site Name	Distance (km)	Qualifying Feature ⁹	Potential Effects	Pathway for Significant Effects	Potential for In-Combination Effects
000297	Lough Corrib SAC	Within	Brook lamprey (<i>Lampetra planeri</i>) [1096], Oligotrophic to mesotrophic standing waters with vegetation of the Littorelletea uniflorae and/or Isoetes-Nanojuncetea [3130], Petrifying springs with tufa formation (<i>Cratoneurion</i>) [7220], Calcareous fens with <i>Cladium mariscus</i> and species of the Caricion davallianae [7210], Otter (<i>Lutra lutra</i>) [1355], Freshwater pearl mussel (<i>Margaritifera margaritifera</i>) [1029], Hard oligo-mesotrophic waters with benthic vegetation of <i>Chara</i> spp. [3140], Degraded raised bogs still capable of natural regeneration [7120], Depressions on peat substrates of the Rhynchosporion [7150], Molinia meadows on calcareous, peaty or clayey-silt-laden soils (<i>Molinia caerulea</i>) [6410], Old sessile oak woods with <i>Ilex</i> and <i>Blechnum</i> in the British Isles [91A0], Lesser horseshoe bat (<i>Rhinolophus hipposideros</i>) [1303], Limestone pavements [8240], Active raised bogs [7110], Alkaline fens [7230], Atlantic salmon (<i>Salmo salar</i>) [1106], Bog woodland [91D0], Slender naiad (<i>Najas flexilis</i>) [1833], Sea lamprey (<i>Petromyzon marinus</i>) [1095], Semi-natural dry grasslands and scrubland facies on calcareous substrates (<i>Festuco-Brometalia</i>)* important orchid sites [6210], Slender green feather-moss (<i>Hamatocaulis vernicosus</i>) [6216], Oligotrophic waters containing very few minerals of sandy plains (<i>Littorelletalia uniflorae</i>) [3110], Water courses of plain to montane levels with the Ranunculion fluitantis and Callitriche-Batrachion vegetation [3260], White-clawed crayfish (<i>Austropotamobius pallipes</i>) [1092]	The Draft Plan provides a framework for land use development and activities with potential for construction and operation source effects throughout the Plan area. This European site is sensitive to hydrological interactions and direct land use management effects. This site exists within the Draft Plan boundary. There is also a direct surface hydrological connection with the Draft Plan boundary. Considering the QI of this SAC, and given the provisions of the Draft Plan, there are potential sources for direct land use management effects identified as the site is within the Draft Plan boundary. There are also potential sources for hydrological effects as a hydrological pathway for potential effects to the SAC and its QI habitats has been identified via a direct surface hydrological link with the Draft Plan boundary and the SAC. Thus, there is potential for significant effects to this site and, further consideration is required under, Article 6(3), Stage 2 AA.	No – see also Table 3.1	No – see also Table 3.1
000295	Levally Lough SAC	7.05	Turloughs [3180]	The Draft Plan provides a framework for land use development and activities with potential for construction and operation source effects throughout the Plan area. This European site is sensitive to hydrological interactions and direct land use management effects. This site exists 7.05 km outside of the Draft Plan boundary. There is no direct surface hydrological connection with the Draft Plan boundary. Considering the QI of this SAC, and given the provisions of the Draft Plan, there are no potential sources for direct land use management effects identified as the site is outside of the Draft Plan boundary. However, there are potential sources for hydrological effects identified in the Draft Plan; and a hydrological pathway for potential effects to the SAC and its QI habitat has been identified via a shared sub-catchment with the Draft Plan boundary and the SAC. Thus, there is potential for significant effects to this site and, further consideration is required under, Article 6(3), Stage 2 AA.	No – see also Table 3.1	No – see also Table 3.1
002197	Derrinlough (Cloonkeen-leananode) Bog SAC	13.53	Degraded raised bogs still capable of natural regeneration [7120]	The Draft Plan provides a framework for land use development and activities with potential for construction and operation source effects throughout the Plan area. The SAC is sensitive to hydrological interactions and direct land use management activities. The SAC exists within 13.53 km of the Plan boundary. There is no direct surface hydrological connection between the Draft Plan boundary and this site. In addition, this site is hydrologically isolated from the Draft Plan boundary as raised bog habitats are domed and primarily rainwater fed (<i>ombrotrophic</i>) and isolated from groundwater ¹⁰ . In considering the QIs of this SAC, and given the provisions of the Draft Plan, there are no potential sources for hydrological effects identified in the Draft Plan and no potential for direct land use management effects. Thus, there are no sources with pathways for significant effects foreseen and no further assessment is required.	No – see also Table 3.1	No – see also Table 3.1
004042	Lough Corrib SPA	13.72	Hen Harrier (<i>Circus cyaneus</i>) [A082], Arctic tern (<i>Sterna paradisaea</i>) [A194], Pochard (<i>Aythya ferina</i>) [A059], Shoveler (<i>Anas clypeata</i>) [A056], Tufted Duck (<i>Aythya fuligula</i>) [A061], Wetland and Waterbirds [A999], Black-headed Gull (<i>Chroicocephalus ridibundus</i>) [A179], Common Gull (<i>Larus canus</i>) [A182], Common Scoter (<i>Melanitta nigra</i>) [A065], Common tern (<i>Sterna hirundo</i>) [A193], Coot (<i>Fulica atra</i>) [A125], Gadwall (<i>Anas strepera</i>) [A051], Golden Plover	The Draft Plan provides a framework for land use development and activities with potential for construction and operation source effects throughout the Plan area. The SPA is sensitive to hydrological interactions, direct land use management activities and disturbance effects. This site exists 13.72 km outside of the Draft Plan boundary. There is a direct surface hydrological connection between the Draft Plan area and this site.	No – see also Table 3.1	No – see also Table 3.1

⁹ Qualifying Interest or Special Conservation Interest

¹⁰ Adapted from NPWS (2019). The Status of EU Protected Habitats and Species in Ireland.

Screening for AA Report for Proposed Material Alterations

Site Code	Site Name	Distance (km)	Qualifying Feature ⁹	Potential Effects	Pathway for Significant Effects	Potential for In-Combination Effects
			<i>(Pluvialis apricaria)</i> [A140], Greenland White-fronted Goose <i>(Anser albifrons flavirostris)</i> [A395]	SCI species are sensitive to disturbance effects; in general distances beyond 2 km ^{11,12} , are seen to be sufficient to preclude such effects. These distances can vary due to factors such as species and/or time of year ^{13,14} . Given the distance between the Draft Plan area and the SPA there are no pathways for disturbance effects identified. This SCI species is highly vagile and therefore may utilise ex-situ ecological resources which may have interactions with the Draft Plan; however, at this scale landscape characteristics and the availability of alternate resources ensure the local scale interactions with ex-situ resources are not likely to have significant effects on the SPA. Considering the SCIs of this SPA, and given the provisions of the Draft Plan and the distance involved between the Plan area and the SPA, there are no sources of effect for direct land use management or disturbance effects to the SPA. However, there is a direct surface hydrological connection with the Plan area and there are sources identified for hydrological interactions between the Plan area and this SPA. Thus, there are pathways for potential effects to the site from the sources identified above. Therefore, further consideration is required under, Article 6(3), Stage 2 AA.		
000525	Shrulle Turlough SAC	13.78	Turloughs [3180]	The Draft Plan provides a framework for land use development and activities with potential for construction and operation source effects throughout the Plan area. The SAC is sensitive to hydrological interactions, groundwater interactions and direct land use management activities. The SAC exists 13.78 km from the Plan boundary. There is no direct surface hydrological connection between the Draft Plan boundary and this site. Considering groundwater interactions: groundwater is reliant on and interacts with a myriad of hydrogeological and landscape characteristics ¹⁵ , and has been shown to be heavily influenced by the direct management of soil, rivers and streams ¹⁶ . It has also been shown that the effects from groundwater contaminants are diluted through volume of water ¹⁷ . Considering the distance between the Draft Plan area and the lack of any shared sub-catchment between the Plan boundary and this SAC, there is considerable dilution effect, and therefore no significant effects to the QI are identified. In considering the QI of this SAC, and given the provisions of the Draft Plan, and the distances involved, there are no potential sources for direct land use management effects as the site is outside of the Plan boundary. In addition, with considerable hydrological dilution effects; there are no potential sources for hydrological effects identified in the Draft Plan. Thus, there are no sources with pathways for significant effects foreseen and no further assessment is required.	No – see also Table 3.1	No – see also Table 3.1
000503	Greaghans Turlough SAC	14.80	Turloughs [3180]	The Draft Plan provides a framework for land use development and activities with potential for construction and operation source effects throughout the Plan area. The SAC is sensitive to hydrological interactions, groundwater interactions and direct land use management activities. The SAC exists 14.80 km from the Plan boundary. There is no direct surface hydrological connection between the Draft Plan boundary and this site. Considering groundwater interactions: groundwater is reliant on and interacts with a myriad of hydrogeological and landscape characteristics ¹⁸ , and has been shown to be heavily influenced by the direct management of soil, rivers and streams ¹⁹ . It has also been shown that the effects from groundwater contaminants are diluted through volume of water ²⁰ . Considering the distance between the Draft Plan area and the lack of any shared sub-catchment between the Plan boundary and this SAC, there is considerable dilution effect, and therefore no significant effects to the QI are identified. In considering the QI of this SAC, and given the provisions of the Draft Plan, and the distances involved, there are no potential sources for direct land use management effects as the site is outside of the Plan boundary. In addition, with considerable hydrological dilution effects; there are no potential sources for hydrological effects identified in the Draft Plan. Thus, there are no sources with pathways for significant effects foreseen and no further assessment is required.	No – see also Table 3.1	No – see also Table 3.1
000268	Galway Bay Complex SAC	47.26	Atlantic salt meadows (<i>Glauco-Puccinellietalia maritima</i>) [1330], Calcareous fens with <i>Cladium mariscus</i> and species of the Caricion davallianae [7210], Limestone pavements [8240], Mediterranean salt meadows (<i>Juncetalia maritimi</i>) [1410], Mudflats and sandflats not covered by seawater at low tide [1140], Alkaline fens [7230], Perennial vegetation of stony banks [1220], Otter (<i>Lutra lutra</i>) [1355], Coastal lagoons [1150], Harbour seal (<i>Phoca vitulina</i>) [1365], Juniperus communis formations on heaths or calcareous grasslands [5130], Salicornia and other annuals colonising mud and sand	The Draft Plan provides a framework for land use development and activities with potential for construction and operation source effects throughout the Plan area. The SAC is sensitive to direct land use management activities and hydrological interactions. This site exists 47.26 km outside of the Draft Plan boundary and there is a direct surface hydrological connection with the Draft Plan boundary. However, considering the distance between the Draft Plan area and the QIs of this SAC, there is a considerable dilution effect, and therefore no significant effects to the QIs have been identified. Furthermore, there are no policies or objectives of the Draft Plan that will influence the direct management practices of the SAC as this site is outside of the Draft Plan boundary. Therefore, there is no risk of significant potential significant effects as a result of hydrological interactions or land use management from the Draft Plan due to the absence of pathways. Given the distances involved, and lack of management of	No – see also Table 3.1	No – see also Table 3.1

11 Ruddock, M. and Whitfield, D.P., 2007. A review of disturbance distances in selected bird species. A report from Natural Research (Projects) Ltd to Scottish Natural Heritage, 181.

12 Bright, J.A., Langston, R. and Anthony, S., 2009. Mapped and written guidance in relation to birds and onshore wind energy development in England. Sandy: RSPB.

13 Bötsch, Y., Tablado, Z. and Jenni, L., 2017. Experimental evidence of human recreational disturbance effects on bird-territory establishment. Proceedings of the Royal Society B: Biological Sciences, 284(1858), p.20170846.

14 Goss-Custard, J.D., Hoppe, C.H., Hood, M.J. and Stillman, R.A., 2020. Disturbance does not have a significant impact on waders in an estuary close to conurbations: importance of overlap between birds and people in time and space. Ibis, 162(3), pp.845-862.

15 Wehncke, E.V. & Mariano, N.A., 2021. Groundwater and Its Role in Maintaining the Ecological Functions of Ecosystems—A Review. *Intensified Land and Water Use: A Holistic Perspective of Local to Regional Integration*, pp.55-86.

16 Silva, A.C.F. *et al.* 2012. Estuarine biodiversity as an indicator of groundwater discharge. *Estuarine, Coastal and Shelf Science*, 97, pp.38-43.

17 Lasagna, M. *et al.* 2013. Effect of the dilution process on the attenuation of contaminants in aquifers. *Environmental earth sciences*, 70(6), pp.2767-2784.

18 Wehncke, E.V. & Mariano, N.A., 2021. Groundwater and Its Role in Maintaining the Ecological Functions of Ecosystems—A Review. *Intensified Land and Water Use: A Holistic Perspective of Local to Regional Integration*, pp.55-86.

19 Silva, A.C.F. *et al.* 2012. Estuarine biodiversity as an indicator of groundwater discharge. *Estuarine, Coastal and Shelf Science*, 97, pp.38-43.

20 Lasagna, M. *et al.* 2013. Effect of the dilution process on the attenuation of contaminants in aquifers. *Environmental earth sciences*, 70(6), pp.2767-2784.

Screening for AA Report for Proposed Material Alterations

Site Code	Site Name	Distance (km)	Qualifying Feature ⁹	Potential Effects	Pathway for Significant Effects	Potential for In-Combination Effects
			[1310], Large shallow inlets and bays [1160], Semi-natural dry grasslands and scrubland facies on calcareous substrates (<i>Festuco-Brometalia</i>) * important orchid sites [6210], Reefs [1170], Vegetated sea cliffs of the Atlantic and Baltic coasts [1230], Turloughs [3180]	the site by the Draft Plan, there are no other sources for effects identified that have pathways for effects to the ecological integrity of the SAC. Thus, there are no sources with pathways for significant effects foreseen and no further assessment is required.		
004031	Inner Galway Bay SPA	47.66	Black-headed Gull (<i>Chroicocephalus ridibundus</i>) [A179], Wetland and Waterbirds [A999], Sandwich Tern (<i>Sterna sandvicensis</i>) [A191], Ringed Plover (<i>Charadrius hiaticula</i>) [A137], Great Northern Diver (<i>Gavia immer</i>) [A003], Wigeon (<i>Anas penelope</i>) [A050], Teal (<i>Anas crecca</i>) [A052], Turnstone (<i>Arenaria interpres</i>) [A169], Bar-tailed Godwit (<i>Limosa lapponica</i>) [A157], Redshank (<i>Tringa totanus</i>) [A162], Black-throated Diver (<i>Gavia arctica</i>) [A002], Common Gull (<i>Larus canus</i>) [A182], Common tern (<i>Sterna hirundo</i>) [A193], Cormorant (<i>Phalacrocorax carbo</i>) [A017], Curlew (<i>Numenius arquata</i>) [A160], Dunlin (<i>Calidris alpina</i>) [A149], Golden Plover (<i>Pluvialis apricaria</i>) [A140], Red-breasted Merganser (<i>Mergus serrator</i>) [A069], Grey Heron (<i>Ardea cinerea</i>) [A028], Lapwing (<i>Vanellus vanellus</i>) [A142], Light-bellied Brent Goose (<i>Branta bernicla hrota</i>) [A674]	The Draft Plan provides a framework for land use development and activities with potential for construction and operation source effects throughout the Plan area. The SPA is sensitive to hydrological interactions, direct land use management activities and disturbance effects. This site exists 47.66 km from the Draft Plan boundary, and there is a direct surface hydrological connection with the Draft Plan boundary. However, considering the distance between the Draft Plan area and this SPA, there is a considerable dilution effect, and therefore no significant effects to the SCIs in terms of hydrological interactions have been identified. Furthermore, there are no policies or objectives of the Draft Plan that will influence the direct management practices of the SPA as this site is outside of the Draft Plan boundary. SCI species are sensitive to disturbance effects; in general distances beyond 2 km are seen to be sufficient to preclude such effects ^{21,22} . These distances can vary due to factors such as species and/or time of year ^{23,24} . Given the distance between the Draft Plan area and the SPA there are no pathways for disturbance effects identified. These SCI species are highly vagile and therefore may utilise ex-situ ecological resources which may have interactions with the Draft Plan; however, at this scale landscape characteristics and the availability of alternate resources ensure the local scale interactions with ex-situ resources are not likely to have significant effects on the SPA. Therefore, there is no risk of significant potential significant effects as a result of hydrological interactions or direct land use management from the Draft Plan due to the absence of pathways. Given the distances involved, and lack of management of the site by the Draft Plan, there are no other sources for effects identified that have pathways for effects to the ecological integrity of the SPA. Thus, there are no sources with pathways for significant effects foreseen and no further assessment is required.	No – see also Table 3.1	No – see also Table 3.1

²¹ Rudock, M. and Whitfield, D.P., 2007. A review of disturbance distances in selected bird species. A report from Natural Research (Projects) Ltd to Scottish Natural Heritage, 181.

²² Bright, J.A., Langston, R. and Anthony, S., 2009. Mapped and written guidance in relation to birds and onshore wind energy development in England. Sandy: RSPB.

²³ Bötsch, Y., Tablado, Z. and Jenni, L., 2017. Experimental evidence of human recreational disturbance effects on bird-territory establishment. Proceedings of the Royal Society B: Biological Sciences, 284(1858), p.20170846.

²⁴ Goss-Custard, J.D., Hoppe, C.H., Hood, M.J. and Stillman, R.A., 2020. Disturbance does not have a significant impact on waders in an estuary close to conurbations: importance of overlap between birds and people in time and space. Ibis, 162(3), pp.845-862.

3.4 Other Plans and Programmes

Article 6(3) of the Habitats Directive requires an assessment of a plan or project to consider other plans or programmes that might, in combination with the plan or project, have the potential to adversely affect European sites. There are no provisions in the Proposed Material Alterations that introduce any potential sources for effects in addition to those already identified as being mitigated by the Stage 2 AA carried out for the Draft Local Area Plan. Therefore, there are no in combination effects identified.

Additional information on the relationship with other plans and programmes is provided at Appendix II.

Section 4 AA Screening Conclusion

This Screening for AA Report demonstrates that the implementation of the Proposed Material Alterations will not result in adverse effects to the ecological integrity of any European sites.

Following the source-pathway-receptor model, the relevant attributes of European sites were assessed. No sources for effects to any European site would arise from the Proposed Material Alterations that have not already been considered by the existing AA process for the Draft Plan.

The risks to the safeguarding and integrity of the qualifying interests, special conservation interests and conservation objectives of the European sites have been addressed through measures that have already been integrated into the Draft Plan and through existing, already in force, policies and objectives within the Galway County Development Plan 2022-2028 with which the Proposed Material Alterations and all lower tier plans/projects must comply. In addition, any future projects, plans etc. that may arise will themselves be subject to AA/Screening for AA when further details of design and location are known.

It is concluded that the Proposed Material Alterations will not give rise to any effects on any European sites, alone or in combination with any other plans, programmes and projects (including those listed in Appendix II).

This report is part of the overall and ongoing AA process that is being undertaken alongside the preparation of the Draft Plan (an AA Natura Impact Report has already been placed on public display alongside the Draft Plan). It will be considered, alongside other documentation prepared as part of this process, at adoption of the Plan.

Appendix I Background information on European sites Assessed

List of European sites within 15 km of the Plan boundary; including the Qualifying features (Qualifying Interests or Special Conservation Interests) and Site Vulnerability/Sensitivity

Site Code	Site Name	Qualifying Feature	Pressures Codes	Known Threats and Pressures
000268	Galway Bay Complex SAC	Atlantic salt meadows (<i>Glauco-Puccinellietalia maritima</i>) [1330], Calcareous fens with <i>Cladium mariscus</i> and species of the Caricion davallianae [7210], Limestone pavements [8240], Mediterranean salt meadows (<i>Juncetalia maritimi</i>) [1410], Mudflats and sandflats not covered by seawater at low tide [1140], Alkaline fens [7230], Perennial vegetation of stony banks [1220], Otter (<i>Lutra lutra</i>) [1355], Coastal lagoons [1150], Harbour seal (<i>Phoca vitulina</i>) [1365], Juniperus communis formations on heaths or calcareous grasslands [5130], Salicornia and other annuals colonising mud and sand [1310], Large shallow inlets and bays [1160], Semi-natural dry grasslands and scrubland facies on calcareous substrates (<i>Festuco-Brometalia</i>) * important orchid sites [6210], Reefs [1170], Vegetated sea cliffs of the Atlantic and Baltic coasts [1230], Turloughs [3180]	D02.02, A02.01, G01.01.02, C01.01, A04.02.01, H01.05, D03.01.01, D03, C01.01.02, A04.02.02, J02.01.02, H01.08, D01.01, E03.03, J02.05.01, D03.01.04, J02.12.01, G02.01, F01, F02.03.01, J02.02.02, F06, I01	Pipe lines, agricultural intensification, non-motorized nautical sports, sand and gravel extraction , non intensive cattle grazing, diffuse pollution to surface waters due to agricultural and forestry activities, slipways, shipping lanes, ports, marine constructions, removal of beach materials, non intensive sheep grazing, reclamation of land from sea, estuary or marsh, diffuse pollution to surface waters due to household sewage and waste waters, paths, tracks, cycling tracks, disposal of inert materials, modification of water flow (tidal & marine currents), industrial ports, sea defence or coast protection works, tidal barrages, golf course, marine and freshwater aquaculture, bait digging or collection, estuarine and coastal dredging, hunting, fishing or collecting activities not referred to above, invasive non-native species
000295	Levally Lough SAC	Turloughs [3180]	E01.03, A08, A10, X, C01.01.01, F03.01	Dispersed habitation, fertilisation, restructuring agricultural land holding, sand and gravel quarries, hunting
000297	Lough Corrib SAC	Depressions on peat substrates of the Rhynchosporion [7150], Brook lamprey (<i>Lampetra planeri</i>) [1096], Old sessile oak woods with Ilex and Blechnum in the British Isles [91A0], Limestone pavements [8240], Freshwater pearl mussel (<i>Margaritifera margaritifera</i>) [1029], Calcareous fens with <i>Cladium mariscus</i> and species of the Caricion davallianae [7210], Degraded raised bogs still capable of natural regeneration [7120], Petrifying springs with tufa formation (<i>Cratoneurion</i>) [7220], Active raised bogs [7110], Alkaline fens [7230], Atlantic salmon (<i>Salmo salar</i>) [1106], Sea lamprey (<i>Petromyzon marinus</i>) [1095], Semi-natural dry grasslands and scrubland facies on calcareous substrates (<i>Festuco-Brometalia</i>) * important orchid sites [6210], Slender green feather-moss (<i>Hamatocaulis vermicosus</i>) [6216], Hard oligo-mesotrophic waters with benthic vegetation of Chara spp. [3140], Lesser horseshoe bat (<i>Rhinolophus hipposideros</i>) [1303], White-clawed crayfish (<i>Austropotamobius pallipes</i>) [1092], Oligotrophic to mesotrophic standing waters with vegetation of the Littorelletea uniflorae and/or Isoeto-Nanojuncetea [3130], Oligotrophic waters containing very few minerals of sandy plains (<i>Littorelletalia uniflorae</i>) [3110], Otter (<i>Lutra lutra</i>) [1355], Bog woodland [91D0], Molinia meadows on calcareous, peaty or clayey-silt-laden soils (<i>Molinion caeruleae</i>) [6410], Slender naiad (<i>Najas flexilis</i>) [1833], Water courses of plain to montane levels with the Ranunculion fluitantis and Callitriche-Batrachion vegetation [3260]	A04, D01, B01, J02.15, A02.01, A08, E01.01, E03.01, A10.01, E01.03, A04.03, I01, H01.08, J02.01.03, C01.03.02, D03.01.02, C01.01, G05	Grazing, roads, paths and railroads, forest planting on open ground, other human induced changes in hydraulic conditions, agricultural intensification, fertilisation, continuous urbanisation, disposal of household or recreational facility waste, removal of hedges and copses or scrub, dispersed habitation, abandonment of pastoral systems lack of grazing, invasive non-native species, diffuse pollution to surface waters due to household sewage and waste waters, infilling of ditches, dykes, ponds, pools, marshes or pits, mechanical removal of peat, piers or tourist harbours or recreational piers, sand and gravel extraction , other human intrusions and disturbances
000503	Greaghans Turlough SAC	Turloughs [3180]	X, A02.01, A04, A05.02, A08, H01.05	Agricultural intensification, grazing, stock feeding, fertilization, groundwater pollution by discharge to ground such as disposal of contaminated water to soakaways
000525	Shrule Turlough SAC	Turloughs [3180]	A02.01, A10, X, A04, A08	Agricultural intensification, restructuring agricultural land holding, grazing, fertilisation
002197	Derrinlough (Cloonkeenleananode) Bog SAC	Degraded raised bogs still capable of natural regeneration [7120]	C01.03, B02.02, J01.01, J02.01, I02, I01, J02.15, L01	Peat extraction, forestry clearance, burning down, landfill, land reclamation and drying out, general, problematic native species, invasive non-native species, other human induced changes in hydraulic conditions, volcanic activity
004031	Inner Galway Bay SPA	Black-headed Gull (<i>Chroicocephalus ridibundus</i>) [A179], Wetland and Waterbirds [A999], Sandwich Tern (<i>Sterna sandvicensis</i>) [A191], Ringed Plover (<i>Charadrius hiaticula</i>) [A137], Great Northern Diver (<i>Gavia immer</i>) [A003], Wigeon (<i>Anas penelope</i>) [A050], Teal (<i>Anas crecca</i>) [A052], Turnstone (<i>Arenaria interpres</i>) [A169], Bar-tailed Godwit (<i>Limosa lapponica</i>) [A157], Redshank (<i>Tringa totanus</i>) [A162], Black-throated Diver (<i>Gavia arctica</i>) [A002], Common Gull (<i>Larus canus</i>) [A182], Common tern (<i>Sterna hirundo</i>) [A193], Cormorant (<i>Phalacrocorax carbo</i>) [A017], Curlew (<i>Numenius arquata</i>) [A160], Dunlin (<i>Calidris alpina</i>) [A149], Golden Plover (<i>Pluvialis apricaria</i>) [A140], Red-breasted Merganser (<i>Mergus serrator</i>) [A069], Grey Heron (<i>Ardea cinerea</i>) [A028], Lapwing (<i>Vanellus vanellus</i>) [A142], Light-bellied Brent Goose (<i>Branta bernicla hrota</i>) [A674]	D01.02, A08, G01.01, E01, E02, F01, G01.02, A04, F03.01, F02.03, J02.12, E03, J02.01.02	Roads, motorways, fertilisation, nautical sports, urbanised areas, human habitation, industrial or commercial areas, marine and freshwater aquaculture, walking, horse-riding and non-motorised vehicles, grazing, hunting, leisure fishing, dykes, embankments, artificial beaches, general, discharges, reclamation of land from sea, estuary or marsh
004042	Lough Corrib SPA	Shoveler (<i>Anas clypeata</i>) [A056], Arctic tern (<i>Sterna paradisaea</i>) [A194], Tufted Duck (<i>Aythya fuligula</i>) [A061], Wetland and Waterbirds [A999], Pochard (<i>Aythya ferina</i>) [A059], Common tern (<i>Sterna hirundo</i>) [A193], Black-headed Gull (<i>Chroicocephalus ridibundus</i>) [A179], Greenland White-fronted Goose (<i>Anser albifrons flavirostris</i>) [A395], Hen Harrier (<i>Circus cyaneus</i>) [A082], Common Scoter (<i>Melanitta nigra</i>) [A065], Coot (<i>Fulica atra</i>) [A125], Common Gull (<i>Larus canus</i>) [A182], Golden Plover (<i>Pluvialis apricaria</i>) [A140], Gadwall (<i>Anas strepera</i>) [A051]	E01, B, A08, A04, F03.01, F02.03, G01.01	Urbanised areas, human habitation, silviculture, forestry, fertilisation, grazing, hunting, leisure fishing, nautical sports

List of all Qualifying Interests of SACs that have undergone Assessment including Summaries of Current Threats and Sensitivity to Effects

EU Code	Qualifying Interests	Article 17 Report Summary - Threats and Pressures	Threats and Pressures Codes	Known Threats and Pressures	Sensitivity of Qualifying Interests
[1029]	Freshwater Pearl Mussel (<i>Margaritifera margaritifera</i>)	The pressures facing this species come from a wide variety of sources (e.g., pollution from urban wastewater, development activities, farming and forestry), often quite removed from the species' habitat. Flow changes, caused by land drainage are also a significant pressure facing the species.	A26, A31, B23, B27, C05, D02, F12, F28, F31, F33	Agricultural activities generating diffuse pollution to surface or ground waters, drainage for use as agricultural land, forestry activities generating pollution to surface or ground waters, modification of hydrological conditions, or physical alteration of water bodies and drainage for forestry (including dams), peat extraction, hydropower (dams, weirs, run-off-the-river), including infrastructure, discharge of urban waste water (excluding storm overflows and/or urban run-offs) generating pollution to surface or ground water, modification of flooding regimes, flood protection for residential or recreational development, other modification of hydrological conditions for residential or recreational development, abstraction of ground and surface waters (including marine) for public water supply and recreational use	Surface water dependent. Highly sensitive to hydrological change. Very highly sensitive to pollution.
[1092]	White-clawed Crayfish (<i>Austropotamobius pallipes</i>)	The main pressures facing this species is related to the non-indigenous crayfish species (NICS) and Crayfish Plaque, a waterborne disease specific to freshwater crayfish.	I01, I05	Invasive alien species of union concern, plant and animal diseases, pathogens and pests	Invasive species, disease, surface water dependent. Highly sensitive to hydrological change. Very highly sensitive to pollution.
[1095]	Sea Lamprey (<i>Petromyzon marinus</i>)	Most of the pressures on Sea Lampreys are associated with hydropower infrastructure, reduction of prey populations due to overharvesting, drainage and the use of both natural and synthetic fertilisers. Changes in rainfall due to climate change is also considered a significant pressure on the species.	A19, A20, A31, D02, G01, N01, N02, N03, Xo	Application of natural fertilisers on agricultural land, application of synthetic (mineral) fertilisers on agricultural land, drainage for use as agricultural land, hydropower (dams, weirs, run-off-the-river), including infrastructure, marine fishing and shellfish harvesting (professional, recreational) causing reduction of species/prey populations and disturbance of species, temperature changes (e.g. rise of temperature & extremes) due to climate change, increases or changes in precipitation due to climate change, threats and pressures from outside the member state	Marine water dependent. Low sensitivity to hydrological changes. Coastal development, trampling from recreational activity.
[1096]	Brook Lamprey (<i>Lampetra planeri</i>)	Most of the pressures on Brook Lampreys are associated with drainage for agriculture, the use of both natural and synthetic fertilisers, tree removal. Infrastructure related to hydropower along with pollution to ground and surface water and the discharge of waste water are also considered pressures.	A19, A20, A31, B09, D02, F11, F12, N01, N02	Application of natural fertilisers on agricultural land, application of synthetic (mineral) fertilisers on agricultural land, drainage for use as agricultural land, clear-cutting, removal of all trees, hydropower (dams, weirs, run-off-the-river), including infrastructure, pollution to surface or ground water due to urban runoffs, discharge of urban waste water (excluding storm overflows and/or urban run-offs) generating pollution to surface or ground water, temperature changes (e.g. rise of temperature & extremes) due to climate change	Surface water dependent. Highly sensitive to hydrological change. Availability of suitable spawning ground is a considerable issue for the species.
[1106]	Salmon (<i>Salmo salar</i>)	Known pressures include exploitation at sea in commercial fisheries, interceptor fisheries in coastal waters, aquaculture and predation. In addition, the negative influence of climate change on prey structure as well as alterations in habitat and water quality are also pressures on the species.	A25, A26, B23, D02, F12, F28, G11, G19, G20, I02, J01, K05, L06, N01	Agricultural activities generating point source pollution to surface or ground waters, agricultural activities generating diffuse pollution to surface or ground waters, forestry activities generating pollution to surface or ground waters, hydropower (dams, weirs, run-off-the-river), including infrastructure, discharge of urban waste water (excluding storm overflows and/or urban run-offs) generating pollution to surface or ground water, modification of flooding regimes, flood protection for residential or recreational development, illegal harvesting, collecting and taking, other impacts from marine aquaculture, including infrastructure, abstraction of water, flow diversion, dams and other modifications of hydrological conditions for freshwater aquaculture, other invasive alien species (other than species of union concern), mixed source pollution to surface and ground waters (limnic and terrestrial), physical alteration of water bodies, interspecific relations (competition, predation, parasitism, pathogens), temperature changes (e.g. rise of temperature & extremes) due to climate change	Disease, parasites and barriers to movement.
[1140]	Mudflats and sandflats not covered by seawater at low tide	Pressures on mudflats and sandflats are partly caused by pollution from agricultural, forestry and wastewater sources, as well as impacts associated with marine aquaculture, particularly the Pacific oyster (<i>Magallana gigas</i>).	A28, F20, G16	Agricultural activities generating marine pollution, residential or recreational activities and structures generating marine pollution (excl. marine macro- and micro- particular pollution, marine aquaculture generating marine pollution)	Surface and marine water dependent. Moderately sensitive to hydrological change. Moderate sensitivity to pollution. Changes to salinity and tidal regime. Coastal development.
[1150]	Coastal lagoons	Several high-ranking pressures were identified acting on this habitat: eutrophication, modification of hydrological flow, and drainage. Other pressures noted include erosion and silting up, accumulation of seaweed, and sedimentation from peat related to turf cutting and/or forestry.	C12, J02, K02, K04, L01, L03, N04	Extraction activities generating marine pollution, mixed source marine water pollution (marine and coastal), drainage, modification of hydrological flow, abiotic natural processes (e.g. erosion, silting up, drying out, submersion, salinization), accumulation of organic material, sea-level and wave exposure changes due to climate change	Erosion and silting up. Accumulation of seaweed. Land use management resulting in hydrological interactions.
[1160]	Large shallow inlets and bays	Pressures on the habitat include nutrient enrichment, dredging and invasive alien species.	A28, B23, F20, G01, G16, I02	Agricultural activities generating marine pollution, forestry activities generating pollution to surface or ground waters, residential or recreational activities and structures generating marine pollution (excl. marine macro- and micro- particular pollution, marine fishing and shellfish harvesting (professional, recreational) causing reduction of species/prey populations and disturbance of species, marine aquaculture generating marine pollution, other invasive alien species (other than species of union concern)	Inappropriate development, changes in turbidity, surface water runoff, discharge etc. On site management activities.
[1170]	Reefs	The main pressures on reefs come from fishing methods that damage the seafloor.	G01, G03	Marine fishing and shellfish harvesting (professional, recreational) causing reduction of species/prey populations and disturbance of species, marine fish and shellfish harvesting (professional, recreational) activities causing physical loss and disturbance of seafloor habitats	Sensitive to disturbance and pollution.

Screening for AA Report for Proposed Material Alterations

EU Code	Qualifying Interests	Article 17 Report Summary - Threats and Pressures	Threats and Pressures Codes	Known Threats and Pressures	Sensitivity of Qualifying Interests
[1220]	Perennial vegetation of stony banks	The main pressures on this habitat are associated with coastal defences (which can interfere with sediment dynamics), recreation and shingle removal.	C01, E01, F07, F08, F09, I02	Extraction of minerals (e.g. rock, metal ores, gravel, sand, shell), roads, paths, railroads and related infrastructure (e.g. bridges, viaducts, tunnels), sports, tourism and leisure activities, modification of coastline, estuary and coastal conditions for development, use and protection of residential, commercial, industrial and recreational infrastructure and areas (including sea defence or coast protection works and infrastructures), deposition and treatment of waste/garbage from household/recreational facilities, other invasive alien species (other than species of union concern)	Marine water dependent. Low sensitivity to hydrological changes. Coastal development, trampling from recreational activity and gravel removal.
[1230]	Vegetated sea cliffs of the Atlantic and Baltic coasts	A number of significant pressures were identified, including trampling by walkers, invasive non-native species, gravel extraction, and sea-level and wave exposure changes due to climate change.	C01, E01, F07, F08, I02, N03, N04	Extraction of minerals (e.g. rock, metal ores, gravel, sand, shell), roads, paths, railroads and related infrastructure (e.g. bridges, viaducts, tunnels), sports, tourism and leisure activities, modification of coastline, estuary and coastal conditions for development, use and protection of residential, commercial, industrial and recreational infrastructure and areas (including sea defence or coast protection works and infrastructures), other invasive alien species (other than species of union concern), increases or changes in precipitation due to climate change, sea-level and wave exposure changes due to climate change	Land use activities such as tourism and/or agricultural practices. Direct alteration to the habitat or effects such as burning or drainage.
[1303]	Lesser horseshoe bat (<i>Rhinolophus hipposideros</i>)	The pressures facing Lesser Horseshoe Bats are associated with human disturbance (e.g., noise, light and heat pollution, construction or conversion of urban and recreational areas, including the removal of small landscape features and trees).	A05, A14, B09, F01, F02, F24, H08, L06, M08	Removal of small landscape features for agricultural land parcel consolidation, livestock farming (without grazing), clear-cutting, removal of all trees, conversion from other land uses to housing, settlement or recreational areas (excluding drainage and modification of coastline, estuary and coastal conditions), construction or modification (e.g. of housing and settlements) in existing urban or recreational areas, residential or recreational activities and structures generating noise, light, heat or other forms of pollution, other human intrusions and disturbance not mentioned above (dumping, accidental and deliberate disturbance of bat roosts (e.g. caving)), interspecific relations (competition, predation, parasitism, pathogens), flooding (natural processes)	Temperature fluctuations in their roosts. Resource availability. Habitat connectivity. Lighting and noise effects. Urbanisation.
[1310]	Salicornia and other annuals colonising mud and sand	Pressures on Salicornia mud are caused by alien species and overgrazing by livestock	A09, I02	Intensive grazing or overgrazing by livestock, other invasive alien species (other than species of union concern)	Marine water dependent. Medium sensitivity to hydrological change. Changes in salinity and tidal regime. Infilling, reclamation, invasive species.
[1330]	Atlantic salt meadows (<i>Glauco-Puccinellietalia maritima</i>)	The main pressures on Atlantic salt meadows are from agriculture, including ecologically unstable grazing regimes and land reclamation, and the invasive non-native species common cord-grass (<i>Spartina anglica</i>).	A09, A33, A36, F07, F08, I02	Intensive grazing or overgrazing by livestock, modification of hydrological flow or physical alternation of water bodies for agriculture (excluding development and operation of dams), agriculture activities not referred to above, sports, tourism and leisure activities, modification of coastline, estuary and coastal conditions for development, use and protection of residential, commercial, industrial and recreational infrastructure and areas (including sea defence or coast protection works and infrastructures), other invasive alien species (other than species of union concern)	Marine and groundwater dependent. Medium sensitivity to hydrological change. Changes in salinity and tidal regime. Overgrazing, erosion and accretion.
[1355]	Otter (<i>Lutra lutra</i>)	There are no pressures facing this species	Xxp, Xxt	No pressures, no threats	Surface and marine water dependent. Moderately sensitive to hydrological change. Sensitivity to pollution.
[1365]	Harbour Seal (<i>Phoca vitulina</i>)	Pressures on this species in Irish waters mainly involve commercial vessel-based activities such as local/regional prey removal by fisheries or by-catch in fisheries, or geophysical seismic exploration; other possible impacts may occur from coastal tourism and localised human disturbance at haul-out sites.	C09, G01	Geotechnical surveying, marine fishing and shellfish harvesting (professional, recreational) causing reduction of species/prey populations and disturbance of species	Prey availability, reduction in available habitat and water quality.
[1410]	Mediterranean salt meadows (<i>Juncetalia maritima</i>)	Most of the pressures on Mediterranean salt meadows are associated with agriculture, including overgrazing, under-grazing and land reclamation.	A09, A10, A33, A36	Intensive grazing or overgrazing by livestock, extensive grazing or undergrazing by livestock, modification of hydrological flow or physical alternation of water bodies for agriculture (excluding development and operation of dams), agriculture activities not referred to above	Marine and groundwater dependent. Medium sensitivity to hydrological change. Changes in salinity and tidal regime. Coastal development and reclamation.
[1833]	Slender Naiad (<i>Najas flexilis</i>)	The species is pressured by enrichment (eutrophication), acidification, peatland damage and the physical alteration of water bodies.	A25, A26, B23, C05, F12, F33, I02, K04, K05	Agricultural activities generating point source pollution to surface or ground waters, agricultural activities generating diffuse pollution to surface or ground waters, forestry activities generating pollution to surface or ground waters, peat extraction, discharge of urban waste water (excluding storm overflows and/or urban run-offs) generating pollution to surface or ground water, abstraction of ground and surface waters (including marine) for public water supply and recreational use, other invasive alien species (other than species of union concern), modification of hydrological flow, physical alteration of water bodies	Changes in management. Changes in nutrient or base status. Moderately sensitive to hydrological change.
[3110]	Oligotrophic waters containing very few minerals of sandy plains (<i>Littorelletalia uniflorae</i>)	This habitat is under significant pressure from eutrophication, and from drainage and other damage to peatland. Damage to peatland can result in hydrological changes in lakes, increased organic matter, water colour and turbidity, changes in sediment characteristics, acidification and enrichment.	A26, A31, B23, B27, C05, F12	Agricultural activities generating diffuse pollution to surface or ground waters, drainage for use as agricultural land, forestry activities generating pollution to surface or ground waters, modification of hydrological conditions, or physical alteration of water bodies and drainage for forestry (including dams), peat extraction, discharge of urban waste water (excluding storm overflows and/or urban run-offs) generating pollution to surface or ground water	Surface dependant. Highly sensitive to hydrological changes. Highly sensitive to pollution.

Screening for AA Report for Proposed Material Alterations

EU Code	Qualifying Interests	Article 17 Report Summary - Threats and Pressures	Threats and Pressures Codes	Known Threats and Pressures	Sensitivity of Qualifying Interests
[3130]	Oligotrophic to mesotrophic standing waters with vegetation (<i>Littorelletea uniflorae</i> and/or <i>Isoeto-Nanojuncetea</i>)	The majority of pressures this habitat is under is associated with drainage, agriculture, peat extraction, forestry and wastewaters.	A25, A26, B23, C05, F12, I02, K04, K05	Agricultural activities generating point source pollution to surface or ground waters, agricultural activities generating diffuse pollution to surface or ground waters, forestry activities generating pollution to surface or ground waters, peat extraction, discharge of urban waste water (excluding storm overflows and/or urban run-offs) generating pollution to surface or ground water, other invasive alien species (other than species of union concern), modification of hydrological flow, physical alteration of water bodies	Surface dependant. Highly sensitive to hydrological changes. Highly sensitive to pollution.
[3140]	Hard oligo-mesotrophic waters with benthic vegetation of muskgrass (<i>Chara spp.</i>)	The hard-water lake habitat is under significant pressure from eutrophication, the primary sources of nutrient and organic pollution being agriculture and municipal and industrial wastewaters.	A25, A26, A31, B23, B27, C05, F12, F13, F33, I02	Agricultural activities generating point source pollution to surface or ground waters, agricultural activities generating diffuse pollution to surface or ground waters, drainage for use as agricultural land, forestry activities generating pollution to surface or ground waters, modification of hydrological conditions, or physical alteration of water bodies and drainage for forestry (including dams), peat extraction, discharge of urban waste water (excluding storm overflows and/or urban run-offs) generating pollution to surface or ground water, plants, contaminated or abandoned industrial sites generating pollution to surface or ground water, abstraction of ground and surface waters (including marine) for public water supply and recreational use, other invasive alien species (other than species of union concern)	Surface and groundwater dependant. Highly sensitive to hydrological changes. Highly sensitive to pollution.
[3180]	Turloughs	The main pressures associated with this habitat are related to drainage, groundwater pollution and ecologically unsuitable grazing.	A09, A26, A31	Intensive grazing or overgrazing by livestock, agricultural activities generating diffuse pollution to surface or ground waters, drainage for use as agricultural land	Surface and groundwater dependant. Highly sensitive to hydrological changes. Highly sensitive to pollution.
[3260]	Water courses of plain to montane levels with vegetation (<i>Ranunculon fluitantis</i> and <i>Callitricho-Batrachion</i>)	The majority of pressures on this habitat are caused by damage through hydrological and morphological change, eutrophication and other water pollution.	A25, A26, B23, C05, F11, F12, F13, K01, K04, K05	Agricultural activities generating point source pollution to surface or ground waters, agricultural activities generating diffuse pollution to surface or ground waters, forestry activities generating pollution to surface or ground waters, peat extraction, pollution to surface or ground water due to urban runoffs, discharge of urban waste water (excluding storm overflows and/or urban run-offs) generating pollution to surface or ground water, plants, contaminated or abandoned industrial sites generating pollution to surface or ground water, abstraction from groundwater, surface water or mixed water, modification of hydrological flow, physical alteration of water bodies	Surface water dependent Highly sensitive to hydrological change and direct physical interactions.
[5130]	Juniperus communis formations on heaths or calcareous grasslands	The pressures associated with this habitat are associated with overgrazing, erosion and scrub removal.	Xxp, Xxt	No pressures, no threats	Changes in management such as grazing regime. Changes in nutrient or base status. Changes to vegetation composition. Introduction of alien species.
[6210]	Semi-natural dry grasslands and scrubland facies on calcareous substrates (<i>Festuco-Brometalia</i>)* important orchid sites)	The significant pressures related to this habitat are mainly associated with agricultural intensification causing loss of species-rich communities, or abandonment of farmland resulting in succession to scrub.	A02, A09, A10, C01, I02, I04	Conversion from one type of agricultural land use to another (excluding drainage and burning), intensive grazing or overgrazing by livestock, extensive grazing or undergrazing by livestock, extraction of minerals (e.g. rock, metal ores, gravel, sand, shell), other invasive alien species (other than species of union concern), problematic native species	Changes in management such as grazing regime. Changes in nutrient or base status. Changes to vegetation composition. Introduction of alien species.
[6410]	Molinia meadows on calcareous, peaty or clayey-silt-laden soils (<i>Molinion caeruleae</i>)	The main pressures on the habitat are associated with agricultural intensification (e.g. land drainage, fertiliser application), under-grazing and forestry.	A02, A06, A10, A14, A31, B01	Conversion from one type of agricultural land use to another (excluding drainage and burning), abandonment of grassland management (e.g. cessation of grazing or of mowing), extensive grazing or undergrazing by livestock, livestock farming (without grazing), drainage for use as agricultural land, conversion to forest from other land uses, or afforestation (excluding drainage)	Changes in management such as grazing regime. Changes in nutrient or base status. Changes to vegetation composition. Introduction of alien species.
[7110]	Active raised bogs	The main pressures on active raised bog are peat extraction, drainage, afforestation and burning.	A11, B01, C05, K02, N01	Burning for agriculture, conversion to forest from other land uses, or afforestation (excluding drainage), peat extraction, drainage, temperature changes (e.g. rise of temperature & extremes) due to climate change	Surface water interactions. Groundwater isolated system with sensitivities related to the bog basin. Drainage and land use management are the key things.
[7120]	Degraded raised bogs still capable of natural regeneration	The main pressure on degraded bogs come from peat extraction, drainage, afforestation and burning.	A11, B01, C05, K02, N01	Burning for agriculture, conversion to forest from other land uses, or afforestation (excluding drainage), peat extraction, drainage, temperature changes (e.g. rise of temperature & extremes) due to climate change	Surface water interactions. Groundwater isolated system with sensitivities related to the bog basin. Drainage and land use management are the key things.
[7150]	Depressions on peat substrates of the Rhynchosporion	The main pressures on the habitat are associated with impacts on the supporting bog habitats, especially overgrazing, burning, peat extraction, drainage and conversion to forestry.	A09, A11, B01, C05, K02, N01	Intensive grazing or overgrazing by livestock, burning for agriculture, conversion to forest from other land uses, or afforestation (excluding drainage), peat extraction, drainage, temperature changes (e.g. rise of temperature & extremes) due to climate change	Surface and ground water interactions. Drainage and land use management are the key things.
[7210]	Calcareous fens with species of mariscus sedge and bog cotton (<i>Cladium mariscus</i> and <i>Caricion davallianae</i>)	Overgrazing, groundwater pollution, abandonment of grassland management and drainage are pressures associated with this habitat.	A06, A09, C05, J01, K01, K02, K04	Abandonment of grassland management (e.g. cessation of grazing or of mowing), intensive grazing or overgrazing by livestock, peat extraction, mixed source pollution to surface and ground waters (limnic and terrestrial), abstraction from groundwater, surface water or mixed water, drainage, modification of hydrological flow	Surface and groundwater dependant. Highly sensitive to hydrological changes. Inappropriate management.

Screening for AA Report for Proposed Material Alterations

EU Code	Qualifying Interests	Article 17 Report Summary - Threats and Pressures	Threats and Pressures Codes	Known Threats and Pressures	Sensitivity of Qualifying Interests
[7220]	Petrifying springs with tufa formation (<i>Cratoneurion</i>)	Pressures related to this habitat are associated with drainage, pollution to ground and surface waters, recreational activities, infrastructure, overgrazing and abandonment of grassland management.	A06, A10, E01, F07, H08, J01, K02, K04, L02	Abandonment of grassland management (e.g. cessation of grazing or of mowing), extensive grazing or undergrazing by livestock, roads, paths, railroads and related infrastructure (e.g. bridges, viaducts, tunnels), sports, tourism and leisure activities, other human intrusions and disturbance not mentioned above (dumping, accidental and deliberate disturbance of bat roosts (e.g. caving)), mixed source pollution to surface and ground waters (limnic and terrestrial), drainage, modification of hydrological flow, natural succession resulting in species composition change (other than by direct changes of agricultural or forestry practices)	Surface and groundwater dependant. Highly sensitive to hydrological changes. Highly sensitive to pollution.
[7230]	Alkaline fens	The main pressures facing this habitat are land abandonment (and associated succession), overgrazing, drainage and pollution.	A06, A09, A26, J01, K01, K02, K04, L02, N02, N03	Abandonment of grassland management (e.g. cessation of grazing or of mowing), intensive grazing or overgrazing by livestock, agricultural activities generating diffuse pollution to surface or ground waters, mixed source pollution to surface and ground waters (limnic and terrestrial), abstraction from groundwater, surface water or mixed water, drainage, modification of hydrological flow, natural succession resulting in species composition change (other than by direct changes of agricultural or forestry practices), temperature changes (e.g. rise of temperature & extremes) due to climate change, increases or changes in precipitation due to climate change	Surface and groundwater dependent. Highly sensitive to hydrological changes. Inappropriate management.
[8240]	Limestone pavements	The main pressures facing this habitat are associated with conversion to agricultural land and housing construction, as well as scrub encroachment caused by under-grazing.	A01, A10, C01, F01, I02	Conversion into agricultural land (excluding drainage and burning), extensive grazing or undergrazing by livestock, extraction of minerals (e.g. rock, metal ores, gravel, sand, shell), conversion from other land uses to housing, settlement or recreational areas (excluding drainage and modification of coastline, estuary and coastal conditions), other invasive alien species (other than species of union concern)	Erosion, overgrazing and recreation.
[91A0]	Old sessile oak woods with Ilex and Blechnum in the British Isles	The significant pressure facing this habitat are associated with invasive non-native species such as Rhododendron ponticum, cherry laurel (<i>Prunus laurocerasus</i>) and beech (<i>Fagus sylvatica</i>) and overgrazing by deer.	A09, B09, I02, I04, M07	Intensive grazing or overgrazing by livestock, clear-cutting, removal of all trees, other invasive alien species (other than species of union concern), problematic native species, storm, cyclone	Changes in management. Changes in nutrient or base status. Introduction of alien species.
[91D0]	Bog woodland	Pressures facing this habitat are related to drainage, invasive species and burning.	A11, B09, C05, I02, K01	Burning for agriculture, clear-cutting, removal of all trees, peat extraction, other invasive alien species (other than species of union concern), abstraction from groundwater, surface water or mixed water	Changes in management. Changes in nutrient or base status. Introduction of alien species.

List of all Special Conservation Interest of SPAs that have undergone Assessment including Summaries of Current Threats and Sensitivity to Effects

Species Code	Common Name	Scientific Name	Threats and Pressures Codes	Known Threats and Pressures
A003	Common Loon	<i>Gavia immer</i>	C03, F02, G01, H03	Renewable abiotic energy use, fishing and harvesting aquatic resources, outdoor sports and leisure activities, recreational activities, marine water pollution
A017	Cormorant	<i>Phalacrocorax carbo carbo</i>	C03, F02, F03, G01, H03	Renewable abiotic energy use, fishing and harvesting aquatic resources, hunting and collection of wild animals (terrestrial), outdoor sports and leisure activities, recreational activities, marine water pollution
A050	Eurasian Wigeon	<i>Anas penelope</i>	C03, F01, F03, G01, H01, H03, H07, I01, J02, J03	Renewable abiotic energy use, marine and freshwater aquaculture, hunting and collection of wild animals (terrestrial), outdoor sports and leisure activities, recreational activities, pollution to surface waters (limnic & terrestrial, marine & brackish), marine water pollution, other forms of pollution, invasive non-native species, human induced changes in hydraulic conditions, other ecosystem modifications
A056	Northern Shoveler	<i>Anas clypeata</i>	C03, F03, G01, H01, H03, H07	Renewable abiotic energy use, hunting and collection of wild animals (terrestrial), outdoor sports and leisure activities, recreational activities, pollution to surface waters (limnic & terrestrial, marine & brackish), marine water pollution, other forms of pollution
A059	Common Pochard	<i>Aythya ferina</i>	C03, F03, G01, H01, H07, M02	Renewable abiotic energy use, hunting and collection of wild animals (terrestrial), outdoor sports and leisure activities, recreational activities, pollution to surface waters (limnic & terrestrial, marine & brackish), other forms of pollution, changes in biotic conditions
A061	Tufted Duck	<i>Aythya fuligula</i>	C03, F03, G01, H01, H07, M02	Renewable abiotic energy use, hunting and collection of wild animals (terrestrial), outdoor sports and leisure activities, recreational activities, pollution to surface waters (limnic & terrestrial, marine & brackish), other forms of pollution, changes in biotic conditions
A069	Red-Breasted Merganser	<i>Mergus serrator</i>	C03, F01, F02, G01, H03	Renewable abiotic energy use, marine and freshwater aquaculture, fishing and harvesting aquatic resources, outdoor sports and leisure activities, recreational activities, marine water pollution
A082	Hen Harrier	<i>Circus cyaneus</i>	A02, B01, B02, C01, C03, F03, G01, I01, J01, J03	Modification of cultivation practices, forest planting on open ground, forest and plantation management & use, mining and quarrying, renewable abiotic energy use, hunting and collection of wild animals (terrestrial), outdoor sports and leisure activities, recreational activities, invasive non-native species, fire and fire suppression, other ecosystem modifications
A137	Common Ringed Plover	<i>Charadrius hiaticula</i>	C03, F01, F02, G01, H03, J02, J03, M01	Renewable abiotic energy use, marine and freshwater aquaculture, fishing and harvesting aquatic resources, outdoor sports and leisure activities, recreational activities, marine water pollution, human induced changes in hydraulic conditions, other ecosystem modifications, changes in abiotic conditions
A140	European Golden Plover	<i>Pluvialis apricaria</i>	A02, A04, B01, C01, C03, F01, G01, H03, J01, K03, M02	Modification of cultivation practices, grazing, forest planting on open ground, mining and quarrying, renewable abiotic energy use, marine and freshwater aquaculture, outdoor sports and leisure activities, recreational activities, marine water pollution, fire and fire suppression, interspecific faunal relations, changes in biotic conditions
A142	Northern Lapwing	<i>Vanellus vanellus</i>	A02, C03, F01, G01, H03	Modification of cultivation practices, renewable abiotic energy use, marine and freshwater aquaculture, outdoor sports and leisure activities, recreational activities, marine water pollution
A149	Dunlin	<i>Calidris alpina</i>	C03, F01, F02, G01, H03, J02, J03, M01	Renewable abiotic energy use, marine and freshwater aquaculture, fishing and harvesting aquatic resources, outdoor sports and leisure activities, recreational activities, marine water pollution, human induced changes in hydraulic conditions, other ecosystem modifications, changes in abiotic conditions
A157	Bar-Tailed Godwit	<i>Limosa lapponica</i>	C03, F01, F02, G01, H03, J02, J03, M01	Renewable abiotic energy use, marine and freshwater aquaculture, fishing and harvesting aquatic resources, outdoor sports and leisure activities, recreational activities, marine water pollution, human induced changes in hydraulic conditions, other ecosystem modifications, changes in abiotic conditions
A162	Common Redthick	<i>Tringa totanus</i>	C03, F01, F02, G01, H03, J02, J03, M01	Renewable abiotic energy use, marine and freshwater aquaculture, fishing and harvesting aquatic resources, outdoor sports and leisure activities, recreational activities, marine water pollution, human induced changes in hydraulic conditions, other ecosystem modifications, changes in abiotic conditions

Screening for AA Report for Proposed Material Alterations

Species Code	Common Name	Scientific Name	Threats and Pressures Codes	Known Threats and Pressures
A169	Ruddy Turnstone	<i>Arenaria interpres</i>	C03, F01, G01, H03, J03, M01	Renewable abiotic energy use, marine and freshwater aquaculture, outdoor sports and leisure activities, recreational activities, marine water pollution, other ecosystem modifications, changes in abiotic conditions
A179	Black-Headed Gull	<i>Larus ridibundus</i>	A04, C03, F02, H03, J03, M01	Grazing, renewable abiotic energy use, fishing and harvesting aquatic resources, marine water pollution, other ecosystem modifications, changes in abiotic conditions
A182	Common Gull	<i>Larus canus</i>	A04, C03, F02, H03, J03, M01	Grazing, renewable abiotic energy use, fishing and harvesting aquatic resources, marine water pollution, other ecosystem modifications, changes in abiotic conditions
A191	Sandwich Tern	<i>Sterna sandvicensis</i>	C03, I01	Renewable abiotic energy use, invasive non-native species
A193	Common Tern	<i>Sterna hirundo</i>	C03, D01, D03, G01, I01	Renewable abiotic energy use, roads, paths and railroads, shipping lanes, ports, marine constructions, outdoor sports and leisure activities, recreational activities, invasive non-native species
A194	Arctic Tern	<i>Sterna paradisaea</i>	C03, D01, G01, I01, M01	Renewable abiotic energy use, roads, paths and railroads, outdoor sports and leisure activities, recreational activities, invasive non-native species, changes in abiotic conditions
A395	Greater White-Fronted Goose	<i>Anser albifrons flavirostris</i>	A02, A04, A06, A11, B01, C03, D02, D05, F01, F03, G01, H03, H07, K03, M01, M02	Modification of cultivation practices, grazing, annual and perennial non-timber crops, agriculture activities not referred to above, forest planting on open ground, renewable abiotic energy use, utility and service lines, improved access to site, marine and freshwater aquaculture, hunting and collection of wild animals (terrestrial), outdoor sports and leisure activities, recreational activities, marine water pollution, other forms of pollution, interspecific faunal relations, changes in abiotic conditions, changes in biotic conditions

Appendix II Relationship Other Plans and Programmes

This appendix is not intended to be a full and comprehensive review of EU Directives, the transposing regulations or the regulatory framework for environmental protection and management. The information is not exhaustive and it is recommended to consult the Directive, Regulation, Plan or Programme to become familiar with the full details of each.

Legislation, Plan, etc.	Summary of high-level aim/ purpose/ objective	Summary of lower level objectives, actions etc.	Relevance to the Plan
European Level			
SEA Directive (2001/42/EC)	<ul style="list-style-type: none"> Contribute to the integration of environmental considerations into the preparation and adoption of plans and programmes with a view to promoting sustainable development. Provide for a high level of protection of the environment by carrying out an environmental assessment of plans and programmes which are likely to have significant effects on the environment. 	<ul style="list-style-type: none"> Carry out an environmental assessment for plans or programmes referred to in Articles 2 to 4 of the Directive. Prepare an environmental report which identifies, describes and evaluates the likely significant effects on the environment of implementing the plan or programme and reasonable alternatives that consider the objectives and the geographical scope of the plan or programme. Consult with relevant authorities, stakeholders and public allowing sufficient time to make a submission. Consult other Member States where the implementation of a plan or programme is likely to have transboundary environmental effects. Inform relevant authorities and stakeholders on the decision to implement the plan or programme. Issue a statement to include requirements detailed in Article 9 of the Directive. Monitor and mitigate significant environmental effects identified by the assessment. 	Where new land use developments or activities occur as a result of this legislation, plan, programme, etc., individually or in combination with others, potential in-combination effects may arise. Implementation of the Plan needs to comply with all environmental legislation and align with and cumulatively contribute towards – in combination with other users and bodies and their plans etc. – the achievement of the objectives of the regulatory framework for environmental protection and management.
EIA Directive (2011/92/EU as amended by 2014/52/EU)	<ul style="list-style-type: none"> Requires the assessment of the environmental effects of public and private projects which are likely to have significant effects on the environment. Aims to assess and implement avoidance or mitigation measures to eliminate environmental effects, before consent is given of projects likely to have significant effects on the environment by virtue, inter alia, of their nature, size or location are made subject to a requirement for development consent and an assessment with regard to their effects. Those projects are defined in Article 4. 	<ul style="list-style-type: none"> All projects listed in Annex I are considered as having significant effects on the environment and require an EIA. For projects listed in Annex II, a "screening procedure" is required to determine the effects of projects on the basis of thresholds/criteria or a case by case examination. This should take into account Annex III. The environmental impact assessment shall identify, describe and assess in an appropriate manner, in the light of each individual case and in accordance with Articles 4 to 12, the direct and indirect effects of a project on the following factors: human beings, fauna and flora, soil, water, air, climate and the landscape, material assets and the cultural heritage, the interaction between each factor. Consult with relevant authorities, stakeholders and public allowing sufficient time to make a submission before a decision is made. 	Where new land use developments or activities occur as a result of this legislation, plan, programme, etc., individually or in combination with others, potential in-combination effects may arise. Implementation of the Plan needs to comply with all environmental legislation and align with and cumulatively contribute towards – in combination with other users and bodies and their plans etc. – the achievement of the objectives of the regulatory framework for environmental protection and management.
Habitats Directive (92/43/EEC)	<ul style="list-style-type: none"> Promote the preservation, protection and improvement of the quality of the environment, including the conservation of natural habitats and of wild fauna and flora. Contribute towards ensuring biodiversity through the conservation of natural habitats and of wild fauna and flora. Maintain or restore to favourable conservation status, natural habitats and species of wild fauna and flora of community interest. Promote the maintenance of biodiversity, taking account of economic, social, cultural and regional requirements. 	<ul style="list-style-type: none"> Propose and protect sites of importance to habitats, plant and animal species. Establish a network of European sites hosting the natural habitat types listed in Annex I and habitats of the species listed in Annex II, to enable the natural habitat types and the species' habitats concerned to be maintained or, where appropriate, restored at a favourable conservation status in their natural range. Carry out comprehensive assessment of habitat types and species present. Establish a system of strict protection for the animal species and plant species listed in Annex IV. 	Where new land use developments or activities occur as a result of this legislation, plan, programme, etc., individually or in combination with others, potential in-combination effects may arise. Implementation of the Plan needs to comply with all environmental legislation and align with and cumulatively contribute towards – in combination with other users and bodies and their plans etc. – the achievement of the objectives of the regulatory framework for environmental protection and management.
Birds Directive (2009/147/EC)	<ul style="list-style-type: none"> Conserve all species of naturally occurring birds in the wild state including their eggs, nests and habitats. Protect, manage and control these species and comply with regulations relating to their exploitation. The species included in Annex I shall be the subject of special conservation measures concerning their habitat in order to ensure their survival and reproduction in their area of distribution. 	<ul style="list-style-type: none"> Preserve, maintain or re-establish a sufficient diversity and area of habitats for all the species of birds referred to in Annex 1. Preserve, maintain and establish biotopes and habitats to include the creation of protected areas (Special Protection Areas). Ensure the upkeep and management in accordance with the ecological needs of habitats inside and outside the protected zones, re-establish destroyed biotopes and creation of biotopes. Measures for regularly occurring migratory species not listed in Annex I is required as regards their breeding, moulting and wintering areas and staging posts along their migration routes. The protection of wetlands and particularly wetlands of international importance. 	Where new land use developments or activities occur as a result of this legislation, plan, programme, etc., individually or in combination with others, potential in-combination effects may arise. Implementation of the Plan needs to comply with all environmental legislation and align with and cumulatively contribute towards – in combination with other users and bodies and their plans etc. – the achievement of the objectives of the regulatory framework for environmental protection and management.
EU Nitrates Directive (91/676/EC)	<ul style="list-style-type: none"> Reducing water pollution caused or induced by nitrates from agricultural sources and - preventing further such pollution. 	<p>Ireland's Nitrates Action Programme is designed to prevent pollution of surface waters and ground water from agricultural sources and to protect and improve water quality. Ireland's third NAP came into operation in 2014. Each Member State's NAP must include:</p> <ul style="list-style-type: none"> a limit on the amount of livestock manure applied to the land each year set periods when land spreading is prohibited due to risk 	Where new land use developments or activities occur as a result of this legislation, plan, programme, etc., individually or in combination with others, potential in-combination effects may arise. Implementation of the Plan needs to comply with all environmental legislation

Screening for AA Report for Proposed Material Alterations

Legislation, Plan, etc.	Summary of high-level aim/ purpose/ objective	Summary of lower level objectives, actions etc.	Relevance to the Plan
		<ul style="list-style-type: none"> • set capacity levels for the storage of livestock manure 	and align with and cumulatively contribute towards – in combination with other users and bodies and their plans etc. – the achievement of the objectives of the regulatory framework for environmental protection and management.
EU Integrated Pollution Prevention Control Directive (2008/1/EC)	<ul style="list-style-type: none"> • The purpose of this Directive is to achieve integrated prevention and control of pollution arising from the activities listed in Annex I. It lays down measures designed to prevent or, where that is not practicable, to reduce emissions in the air, water and land from the abovementioned activities, including measures concerning waste, in order to achieve a high level of protection of the environment taken as a whole, without prejudice to Directive 85/337/EEC and other relevant Community provisions. 	The IPPC Directive is based on several principles: <ul style="list-style-type: none"> • an integrated approach • best available techniques, • flexibility; and • public participation 	Where new land use developments or activities occur as a result of this legislation, plan, programme, etc., individually or in combination with others, potential in-combination effects may arise. Implementation of the Plan needs to comply with all environmental legislation and align with and cumulatively contribute towards – in combination with other users and bodies and their plans etc. – the achievement of the objectives of the regulatory framework for environmental protection and management.
EU Plant Protection (products) Directive 2009/127/EC	<ul style="list-style-type: none"> • The Directive aims at reducing the risks and impacts of pesticide use on human health and • the environment by introducing different targets, tools and measures such as Integrated Pest Management (IPM) or National Action Plans (NAPs). 	<ul style="list-style-type: none"> • The Framework Directive applies to pesticides which are plant protection products. • Regarding pesticide application equipment already in professional use, the Framework Directive introduces requirements for the inspection and maintenance to be carried out on such equipment. 	Where new land use developments or activities occur as a result of this legislation, plan, programme, etc., individually or in combination with others, potential in-combination effects may arise. Implementation of the Plan needs to comply with all environmental legislation and align with and cumulatively contribute towards – in combination with other users and bodies and their plans etc. – the achievement of the objectives of the regulatory framework for environmental protection and management.
EU Renewables Directive (2009/28/EC)	<ul style="list-style-type: none"> • The Renewable Energy Directive establishes an overall policy for the production and promotion of energy from renewable sources in the EU. • It requires the EU to fulfil at least 20% of its total energy needs with renewables by 2020 – to be achieved through the attainment of individual national targets. • All EU countries must also ensure that at least 10% of their transport fuels come from renewable sources by 2020. 	<ul style="list-style-type: none"> • The Directive promotes cooperation amongst EU countries (and with countries outside the EU) to help them meet their renewable energy targets. • The Directive specifies national renewable energy targets for each country, taking into account its starting point and overall potential for renewables. • EU countries set out how they plan to meet these targets and the general course of their renewable energy policy in national renewable energy action plans. • Progress towards national targets is measured every two years when EU countries publish national renewable energy progress reports. 	Where new land use developments or activities occur as a result of this legislation, plan, programme, etc., individually or in combination with others, potential in-combination effects may arise. Implementation of the Plan needs to comply with all environmental legislation and align with and cumulatively contribute towards – in combination with other users and bodies and their plans etc. – the achievement of the objectives of the regulatory framework for environmental protection and management.
Indirect Land Use Change Directive (2012/0288(COD))	<ul style="list-style-type: none"> • Article 3(4) of Directive 2009/28/EC of the European Parliament and of the Council (3) requires Member States to ensure that the share of energy from renewable energy sources in all forms of transport in 2020 is at least 10 % of their final energy consumption. • The blending of biofuels is one of the methods available for Member States to meet this target, and is expected to be the main contributor. Other methods available to meet the target are the reduction of energy consumption, which is imperative because a mandatory percentage target for energy from renewable sources is likely to become increasingly difficult to achieve sustainably if overall demand for energy for transport continues to rise, and the use of electricity from renewable energy sources. 	<ul style="list-style-type: none"> • Limit the contribution that conventional biofuels (with a risk of ILUC emissions) make towards attainment of the targets in the Renewable Energy Directive; • Improve the greenhouse gas performance of biofuel production processes (reducing associated emissions) by raising the greenhouse gas saving threshold for new installations subject to protecting installations already in operation on 1st July 2014; • Encourage a greater market penetration of advanced (low-ILUC) biofuels by allowing such fuels to contribute more to the targets in the Renewable Energy Directive than conventional biofuels; • Improve the reporting of greenhouse gas emissions by obliging Member States and fuel suppliers to report the estimated indirect land-use change emissions of biofuels. 	Where new land use developments or activities occur as a result of this legislation, plan, programme, etc., individually or in combination with others, potential in-combination effects may arise. Implementation of the Plan needs to comply with all environmental legislation and align with and cumulatively contribute towards – in combination with other users and bodies and their plans etc. – the achievement of the objectives of the regulatory framework for environmental protection and management.
Alternative Fuels Infrastructure Directive (2014/94/EU)	<ul style="list-style-type: none"> • This Directive establishes a common framework of measures for the deployment of alternative fuels infrastructure in the Union in order to minimise dependence on oil and to mitigate the environmental impact of transport. 	<ul style="list-style-type: none"> • This Directive sets out minimum requirements for the building-up of alternative fuels infrastructure, including recharging points for electric vehicles and refuelling points for natural gas (LNG and CNG) and hydrogen, to be implemented by means of Member States' national policy frameworks, as well as common technical specifications for such recharging and refuelling points, and user information requirements. 	Where new land use developments or activities occur as a result of this legislation, plan, programme, etc., individually or in combination with others, potential in-combination effects may arise. Implementation of the Plan needs to comply with all environmental legislation and align with and cumulatively contribute towards – in combination with other users and bodies and their plans etc. – the achievement of the objectives of the regulatory framework for environmental protection and management.
EU Energy Efficiency Directive (2012/27/EU)	<ul style="list-style-type: none"> • Establishes a set of binding measures to help the EU reach its 20% energy efficiency target by 2020. • Under the Directive, all EU countries are required to use energy more efficiently at all stages of the energy chain, from production to final consumption. 	<ul style="list-style-type: none"> • Energy distributors or retail energy sales companies have to achieve 1.5% energy savings per year through the implementation of energy efficiency measures • EU countries can opt to achieve the same level of savings through other means, such as improving the efficiency of heating systems, installing double glazed windows or insulating roofs • The public sector in EU countries should purchase energy efficient buildings, products and services 	Where new land use developments or activities occur as a result of this legislation, plan, programme, etc., individually or in combination with others, potential in-combination effects may arise. Implementation of the Plan needs to comply with all environmental legislation and align with and cumulatively contribute towards – in combination with other users and bodies and their

Screening for AA Report for Proposed Material Alterations

Legislation, Plan, etc.	Summary of high-level aim/ purpose/ objective	Summary of lower level objectives, actions etc.	Relevance to the Plan
		<ul style="list-style-type: none"> • Every year, governments in EU countries must carry out energy efficient renovations on at least 3% (by floor area) of the buildings they own and occupy • Energy consumers should be empowered to better manage consumption. This includes easy and free access to data on consumption through individual metering • National incentives for SMEs to undergo energy audits • Large companies will make audits of their energy consumption to help them identify ways to reduce it • Monitoring efficiency levels in new energy generation capacities. 	plans etc. – the achievement of the objectives of the regulatory framework for environmental protection and management.
EU Seveso Directive (2012/18/EU)	<ul style="list-style-type: none"> • This Directive lays down rules for the prevention of major accidents which involve dangerous substances, and the limitation of their consequences for human health and the environment, with a view to ensuring a high level of protection throughout the Union in a consistent and effective manner. 	<p>The Seveso Directive is well integrated with other EU policies, thus avoiding double regulation or other administrative burden. This includes the following related policy areas:</p> <ul style="list-style-type: none"> • Classification, labelling and packaging of chemicals; • The Union's Civil Protection Mechanism; • The Security Union Agenda including CBRN-E and Protection of critical infrastructure; • Policy on environmental liability and on the protection of the environment through criminal law; • Safety of offshore oil and gas operations. 	Where new land use developments or activities occur as a result of this legislation, plan, programme, etc., individually or in combination with others, potential in-combination effects may arise. Implementation of the Plan needs to comply with all environmental legislation and align with and cumulatively contribute towards – in combination with other users and bodies and their plans etc. – the achievement of the objectives of the regulatory framework for environmental protection and management.
Biodiversity Strategy for 2030 - Bringing nature back into our lives (European Commission, 2020)	<ul style="list-style-type: none"> • The EU's biodiversity strategy for 2030 is a comprehensive, ambitious and long-term plan to protect nature and reverse the degradation of ecosystems. The strategy aims to put Europe's biodiversity on a path to recovery by 2030, and contains specific actions and commitments. 	<p>The Strategy contains specific commitments and actions to be delivered by 2030, including:</p> <ul style="list-style-type: none"> • Establishing a larger EU-wide network of protected areas on land and at sea, building upon existing Natura 2000 areas, with strict protection for areas of very high biodiversity and climate value. • An EU Nature Restoration Plan - a series of concrete commitments and actions to restore degraded ecosystems across the EU by 2030, and manage them sustainably, addressing the key drivers of biodiversity loss. • A set of measures to enable the necessary transformative change: setting in motion a new, strengthened governance framework to ensure better implementation and track progress, improving knowledge, financing and investments and better respecting nature in public and business decision-making. 	Where new land use developments or activities occur as a result of this legislation, plan, programme, etc., individually or in combination with others, potential in-combination effects may arise. Implementation of the Plan needs to comply with all environmental legislation and align with and cumulatively contribute towards – in combination with other users and bodies and their plans etc. – the achievement of the objectives of the regulatory framework for environmental protection and management.
EU Green Infrastructure Strategy	Aims to create a robust enabling framework in order to promote and facilitate Green Infrastructure (GI) projects.	<ul style="list-style-type: none"> • Promoting GI in the main EU policy areas. • Supporting EU-level GI projects. • Improving access to finance for GI projects. • Improving information and promoting innovation. 	Where new land use developments or activities occur as a result of this legislation, plan, programme, etc., individually or in combination with others, potential in-combination effects may arise. Implementation of the Plan needs to comply with all environmental legislation and align with and cumulatively contribute towards – in combination with other users and bodies and their plans etc. – the achievement of the objectives of the regulatory framework for environmental protection and management.
UN Kyoto Protocol (2nd Kyoto Period), the Second European Climate Change Programme (ECCP II), Paris climate conference (COP21) 2015 (Paris Agreement)	<p>The UN Kyoto Protocol set of policy measures to reduce greenhouse gas emissions.</p> <p>The Second European Climate Change Programme (ECCP II) aims to identify and develop all the necessary elements of an EU strategy to implement the Kyoto Protocol.</p> <p>At the Paris climate conference (COP21) in December 2015, 195 countries adopted the first-ever universal, legally binding global climate deal. The agreement sets out a global action plan to put the world on track to avoid dangerous climate change by limiting global warming to well below 2°C.</p>	<ul style="list-style-type: none"> • The Kyoto Protocol is implemented through the European Climate Change Programme (ECCP II). • EU member states implement measures to improve on or compliment the specified measures and policies arising from the ECCP. • Under COP21, governments agreed to come together every 5 years to set more ambitious targets as required by science; report to each other and the public on how well they are doing to implement their targets; track progress towards the long-term goal through a robust transparency and accountability system. 	Where new land use developments or activities occur as a result of this legislation, plan, programme, etc., individually or in combination with others, potential in-combination effects may arise. Implementation of the Plan needs to comply with all environmental legislation and align with and cumulatively contribute towards – in combination with other users and bodies and their plans etc. – the achievement of the objectives of the regulatory framework for environmental protection and management.
EU 2020 Climate and Energy Package	<ul style="list-style-type: none"> • Binding legislation which aims to ensure the European Union meets its climate and energy targets for 2020. • Aims to achieve a 20% reduction in EU greenhouse gas emissions from 1990 levels. • Aims to raise the share of EU energy consumption produced from renewable resources to 20%. • Achieve a 20% improvement in the EU's energy efficiency. 	<p>Four pieces of complimentary legislation:</p> <ul style="list-style-type: none"> • Reform of the EU Emissions Trading System (EU ETS) to include a cap on emission allowances in addition to existing system of national caps. • Member States have agreed national targets for non-EU ETS emissions from countries outside the EU. • Meet the national renewable energy targets of 16% for Ireland by 2020. • Preparing a legal framework for technologies in carbon capture and storage. 	Where new land use developments or activities occur as a result of this legislation, plan, programme, etc., individually or in combination with others, potential in-combination effects may arise. Implementation of the Plan needs to comply with all environmental legislation and align with and cumulatively contribute towards – in combination with other users and bodies and their plans etc. – the achievement of the objectives of the regulatory framework for environmental protection and management.
EU 2030 Framework for Climate and Energy	<ul style="list-style-type: none"> • A 2030 Framework for climate and energy, including EU-wide targets and policy objectives for the period between 2020 and 2030 that has been agreed by European countries. 	<p>To meet the targets, the European Commission has proposed the following policies for 2030:</p> <ul style="list-style-type: none"> • A reformed EU emissions trading scheme (ETS). 	Where new land use developments or activities occur as a result of this legislation, plan, programme, etc., individually or in combination with others, potential in-combination effects may arise. Implementation of the

Legislation, Plan, etc.	Summary of high-level aim/ purpose/ objective	Summary of lower level objectives, actions etc.	Relevance to the Plan
	<ul style="list-style-type: none"> Targets include a 40% cut in greenhouse gas emissions compared to 1990 levels, at least a 27% share of renewable energy consumption and at least 27% energy savings compared with the business-as-usual scenario. 	<ul style="list-style-type: none"> New indicators for the competitiveness and security of the energy system, such as price differences with major trading partners, diversification of supply, and interconnection capacity between EU countries. First ideas for a new governance system based on national plans for competitive, secure, and sustainable energy. These plans will follow a common EU approach. They will ensure stronger investor certainty, greater transparency, enhanced policy coherence and improved coordination across the EU. 	<p>Plan needs to comply with all environmental legislation and align with and cumulatively contribute towards – in combination with other users and bodies and their plans etc. – the achievement of the objectives of the regulatory framework for environmental protection and management.</p>
<p>The Clean Air for Europe Directive (2008/50/EC) (EU Air Framework Directive)</p> <p>Fourth Daughter Directive (2004/107/EC)</p>	<ul style="list-style-type: none"> The CAFE Directive merges existing legislation into a single directive (except for the fourth daughter directive). Sets new air quality objectives for PM_{2.5} (fine particles) including the limit value and exposure related objectives. Accounts for the possibility to discount natural sources of pollution when assessing compliance against limit values. Allows the possibility for time extensions of three years (PM₁₀) or up to five years (NO₂, benzene) for complying with limit values, based on conditions and the assessment by the European Commission. The Fourth Daughter Directive lists pollutants, target values and monitoring requirements for the following: arsenic, cadmium, mercury, nickel and polycyclic aromatic hydrocarbons in ambient air. 	<ul style="list-style-type: none"> Sets objectives for ambient air quality designed to avoid, prevent or reduce harmful effects on human health and the environment as a whole. Aims to assess the ambient air quality in Member States on the basis of common methods and criteria. Obtains information on ambient air quality in order to help combat air pollution and nuisance and to monitor long-term trends and improvements resulting from national and community measures. Ensures that such information on ambient air quality is made available to the public. Aims to maintain air quality where it is good and improving it in other cases. Aims to promote increased cooperation between the Member States in reducing air pollution. 	<p>Where new land use developments or activities occur as a result of this legislation, plan, programme, etc., individually or in combination with others, potential in-combination effects may arise. Implementation of the Plan needs to comply with all environmental legislation and align with and cumulatively contribute towards – in combination with other users and bodies and their plans etc. – the achievement of the objectives of the regulatory framework for environmental protection and management.</p>
<p>Noise Directive (2002/49/EC)</p>	<p>The Noise Directive - Directive 2002/49/EC relating to the assessment and management of environmental noise - is part of an EU strategy setting out to reduce the number of people affected by noise in the longer term and to provide a framework for developing existing Community policy on noise reduction from source.</p>	<p>The Directive requires competent authorities in Member States to:</p> <ul style="list-style-type: none"> Draw up strategic noise maps for major roads, railways, airports and agglomerations, using harmonised noise indicators and use these maps to assess the number of people which may be impacted upon as a result of excessive noise levels; Draw up action plans to reduce noise where necessary and maintain environmental noise quality where it is good; and Inform and consult the public about noise exposure, its effects, and the measures considered to address noise. <p>The Directive does not set any limit value, nor does it prescribe the measures to be used in the action plans, which remain at the discretion of the competent authorities.</p>	<p>Where new land use developments or activities occur as a result of this legislation, plan, programme, etc., individually or in combination with others, potential in-combination effects may arise. Implementation of the Plan needs to comply with all environmental legislation and align with and cumulatively contribute towards – in combination with other users and bodies and their plans etc. – the achievement of the objectives of the regulatory framework for environmental protection and management.</p>
<p>Floods Directive (2007/60/EC)</p>	<ul style="list-style-type: none"> Establishes a framework for the assessment and management of flood risks Reduce adverse consequences for human health, the environment, cultural heritage and economic activity associated with floods in the Community 	<ul style="list-style-type: none"> Assess all water courses and coast lines at risk from flooding through Flood Risk Assessment Prepare flood hazard maps and flood risk maps outlining the extent or potential of flooding and assets and humans at risk in these areas at River Basin District level (Article 3(2) (b)) and areas covered by Article 5(1) and Article 13(1) (b) in accordance with paragraphs 2 and 3. Implement flood risk management plans and take adequate and coordinated measures to reduce flood risk for the areas covered by the Articles listed above. Inform the public and allow the public to participate in planning process. 	<p>Where new land use developments or activities occur as a result of this legislation, plan, programme, etc., individually or in combination with others, potential in-combination effects may arise. Implementation of the Plan needs to comply with all environmental legislation and align with and cumulatively contribute towards – in combination with other users and bodies and their plans etc. – the achievement of the objectives of the regulatory framework for environmental protection and management.</p>
<p>Water Framework Directive (2000/60/EC)</p>	<ul style="list-style-type: none"> Establish a framework for the protection of water bodies to include inland surface waters, transitional waters, coastal waters and groundwater and their dependent wildlife and habitats. Preserve and prevent the deterioration of water status and where necessary improve and maintain "good status" of water bodies. Promote sustainable water usage. The Water Framework Directive repealed the following Directives: <ul style="list-style-type: none"> The Drinking Water Abstraction Directive Sampling Drinking Water Directive Exchange of Information on Quality of Surface Freshwater Directive Shellfish Directive Freshwater Fish Directive Groundwater (Dangerous Substances) Directive Dangerous Substances Directive 	<ul style="list-style-type: none"> Protect, enhance and restore all water bodies and meet the environmental objectives outlined in Article 4 of the Directive. Achieve "good status" for all waters. Manage water bodies based on identifying and establishing river basins districts. Involve the public and streamline legislation. Prepare and implement a River Basin Management Plan for each river basin districts identified and a Register of Protected Areas. Establish a programme of monitoring for surface water status, groundwater status and protected areas. Recover costs for water services. 	<p>Where new land use developments or activities occur as a result of this legislation, plan, programme, etc., individually or in combination with others, potential in-combination effects may arise. Implementation of the Plan needs to comply with all environmental legislation and align with and cumulatively contribute towards – in combination with other users and bodies and their plans etc. – the achievement of the objectives of the regulatory framework for environmental protection and management.</p>
<p>Groundwater Directive (2006/118/EC)</p>	<ul style="list-style-type: none"> Protect, control and conserve groundwater. Prevent the deterioration of the status of all bodies of groundwater. Implements measures to prevent and control groundwater pollution, including criteria for assessing good groundwater chemical status and criteria for the identification of significant and sustained upward trends and for the definition of starting points for trend reversals. 	<ul style="list-style-type: none"> Meet minimum groundwater standards listed in Annex 1 of Directive. Meet threshold values adopted by national legislation for the pollutants, groups of pollutants and indicators of pollution which have been identified as contributing to the characterisation of bodies or groups of bodies of groundwater as being at risk, also taking into account Part B of Annex II. 	<p>Where new land use developments or activities occur as a result of this legislation, plan, programme, etc., individually or in combination with others, potential in-combination effects may arise. Implementation of the Plan needs to comply with all environmental legislation and align with and cumulatively contribute towards – in combination with other users and bodies and their plans etc. – the achievement of the objectives of the</p>

Screening for AA Report for Proposed Material Alterations

Legislation, Plan, etc.	Summary of high-level aim/ purpose/ objective	Summary of lower level objectives, actions etc.	Relevance to the Plan
Drinking Water Directive (98/83/EC)	<ul style="list-style-type: none"> Improve and maintain the quality of water intended for human consumption. Protect human health from the adverse effects of any contamination of water intended for human consumption by ensuring that it is wholesome and clean. 	<ul style="list-style-type: none"> Set values applicable to water intended for human consumption for the parameters set out in Annex I. Set values for additional parameters not included in Annex I, where the protection of human health within national territory or part of it so requires. The values set should, as a minimum, satisfy the requirements of Article 4(1) (a). Implement all measures necessary to ensure that regular monitoring of the quality of water intended for human consumption is carried out, in order to check that the water available to consumers meets the requirements of this Directive and in particular the parametric values set in accordance with Article 5. Ensure that any failure to meet the parametric values set in accordance with Article 5 is immediately investigated in order to identify the cause. Ensure that the necessary remedial action is taken as soon as possible to restore its quality and shall give priority to their enforcement action. Undertake remedial action to restore the quality of the water where necessary to protect human health. Notify consumers when remedial action is being undertaken except where the competent authorities consider the non-compliance with the parametric value to be trivial. 	<p>regulatory framework for environmental protection and management.</p> <p>Where new land use developments or activities occur as a result of this legislation, plan, programme, etc., individually or in combination with others, potential in-combination effects may arise. Implementation of the Plan needs to comply with all environmental legislation and align with and cumulatively contribute towards – in combination with other users and bodies and their plans etc. – the achievement of the objectives of the regulatory framework for environmental protection and management.</p>
Urban Waste Water Treatment Directive (91/271/EEC)	<ul style="list-style-type: none"> This Directive concerns the collection, treatment and discharge of urban waste water and the treatment and discharge of waste water from certain industrial sectors. The objective of the Directive is to protect the environment from the adverse effects of waste water discharges. 	<ul style="list-style-type: none"> Urban waste water entering collecting systems shall before discharge, be subject to secondary treatment. Annex II requires the designation of areas sensitive to eutrophication which receive water discharges. Establishes minimum requirements for urban waste water collection and treatment systems in specified agglomerations to include special requirements for sensitive areas and certain industrial sectors. 	<p>Where new land use developments or activities occur as a result of this legislation, plan, programme, etc., individually or in combination with others, potential in-combination effects may arise. Implementation of the Plan needs to comply with all environmental legislation and align with and cumulatively contribute towards – in combination with other users and bodies and their plans etc. – the achievement of the objectives of the regulatory framework for environmental protection and management.</p>
Environmental Liability Directive (2004/35/EC) as amended by Directive 2006/21/EC, Directive 2009/31/EC and Directive 2013/30/EU	<ul style="list-style-type: none"> Establish a framework of environmental liability based on the 'polluter-pays' principle, to prevent and remedy environmental damage. 	<ul style="list-style-type: none"> Relates to environmental damage caused by any of the occupational activities listed in Annex III, and to any imminent threat of such damage occurring by reason of any of those activities; damage to protected species and natural habitats caused by any occupational activities other than those listed in Annex III, and to any imminent threat of such damage occurring by reason of any of those activities, whenever the operator has been at fault or negligent. Where environmental damage has not yet occurred but there is an imminent threat of such damage occurring, the operator shall, without delay, take the necessary preventive measures. Where environmental damage has occurred the operator shall, without delay, inform the competent authority of all relevant aspects of the situation and take all practicable steps to immediately control, contain, remove or otherwise manage the relevant contaminants and/or any other damage factors in order to limit or to prevent further environmental damage and adverse effects on human health or further impairment of services and the necessary remedial measures, in accordance with Article 7. The operator shall bear the costs for the preventive and remedial actions taken pursuant to this Directive. The competent authority shall be entitled to initiate cost recovery proceedings against the operator. The operator may be required to provide financial security guarantees to ensure their responsibilities under the directive are met. The Environmental Liability Directive has been amended through a number of Directives. Implementation of the Environmental Liability Directive is contributed towards by a Multi-Annual Work Programme (MAWP) 'Making the Environmental Liability Directive more fit for purpose' that is updated annually to changing developments, growing knowledge and new needs. 	<p>Where new land use developments or activities occur as a result of this legislation, plan, programme, etc., individually or in combination with others, potential in-combination effects may arise. Implementation of the Plan needs to comply with all environmental legislation and align with and cumulatively contribute towards – in combination with other users and bodies and their plans etc. – the achievement of the objectives of the regulatory framework for environmental protection and management.</p>

Screening for AA Report for Proposed Material Alterations

Legislation, Plan, etc.	Summary of high-level aim/ purpose/ objective	Summary of lower level objectives, actions etc.	Relevance to the Plan
European Convention on the Protection of the Archaeological Heritage (Valletta 1992)	<ul style="list-style-type: none"> The aim of this (revised) Convention is to protect the archaeological heritage as a source of the European collective memory and as an instrument for historical and scientific study. 	<p>The Valletta Convention makes the conservation and enhancement of the archaeological heritage one of the goals of urban and regional planning policies. The Convention sets guidelines for the funding of excavation and research work and publication of research findings. It also deals with public access, in particular to archaeological sites, and educational actions to be undertaken to develop public awareness of the value of the archaeological heritage. It also constitutes an institutional framework for pan-European co-operation on the archaeological heritage, entailing a systematic exchange of experience and experts among the various States.</p>	<p>Where new land use developments or activities occur as a result of this legislation, plan, programme, etc., individually or in combination with others, potential in-combination effects may arise. Implementation of the Plan needs to comply with all environmental legislation and align with and cumulatively contribute towards – in combination with other users and bodies and their plans etc. – the achievement of the objectives of the regulatory framework for environmental protection and management.</p>
Convention of the Protection of the Architectural Heritage of Europe (Granada 1995)	<ul style="list-style-type: none"> The main purpose of the Convention is to reinforce and promote policies for the conservation and enhancement of Europe's heritage. It also affirms the need for European solidarity with regard to heritage conservation and is designed to foster practical co-operation among the Parties. It establishes the principles of "European co-ordination of conservation policies" including consultations regarding the thrust of the policies to be implemented. 	<ul style="list-style-type: none"> The reinforcement and promotion of policies for protecting and enhancing the heritage within the territories of the parties. The affirmation of European solidarity with regard to the protection of the heritage and the fostering of practical co-operation between states and regions. 	<p>Where new land use developments or activities occur as a result of this legislation, plan, programme, etc., individually or in combination with others, potential in-combination effects may arise. Implementation of the Plan needs to comply with all environmental legislation and align with and cumulatively contribute towards – in combination with other users and bodies and their plans etc. – the achievement of the objectives of the regulatory framework for environmental protection and management.</p>
Council of Europe Framework Convention on the Value of Cultural Heritage for Society (Faro 2005)	<ul style="list-style-type: none"> Cultural heritage is a group of resources inherited from the past which people identify, independently of ownership, as a reflection and expression of their constantly evolving values, beliefs, knowledge and traditions. It includes all aspects of the environment resulting from the interaction between people and places through time. A heritage community consists of people who value specific aspects of cultural heritage which they wish, within the framework of public action, to sustain and transmit to future generations. 	<ul style="list-style-type: none"> Recognise that rights relating to cultural heritage are inherent in the right to participate in cultural life, as defined in the Universal Declaration of Human Rights. Recognise individual and collective responsibility towards cultural heritage. Emphasise that the conservation of cultural heritage and its sustainable use have human development and quality of life as their goal. Take the necessary steps to apply the provisions of this Convention concerning the role of cultural heritage in the construction of a peaceful and democratic society. Greater synergy of competencies among all the public, institutional and private actors concerned. 	<p>Where new land use developments or activities occur as a result of this legislation, plan, programme, etc., individually or in combination with others, potential in-combination effects may arise. Implementation of the Plan needs to comply with all environmental legislation and align with and cumulatively contribute towards – in combination with other users and bodies and their plans etc. – the achievement of the objectives of the regulatory framework for environmental protection and management.</p>
European Landscape Convention 2000	<ul style="list-style-type: none"> The developments in agriculture, forestry, industrial and mineral production techniques, together with the practices followed in town and country planning, transport, networks, tourism and recreation, and at a more general level, changes in the world economy, have in many cases accelerated the transformation of landscapes. The Convention expresses a concern to achieve sustainable development based on a balanced and harmonious relationship between social needs, economic activity and the environment. It aims to respond to the public's wish to enjoy high quality landscapes. 	<ul style="list-style-type: none"> Promote protection, management and planning of landscapes. Organise European co-operation on landscape issues. 	<p>Where new land use developments or activities occur as a result of this legislation, plan, programme, etc., individually or in combination with others, potential in-combination effects may arise. Implementation of the Plan needs to comply with all environmental legislation and align with and cumulatively contribute towards – in combination with other users and bodies and their plans etc. – the achievement of the objectives of the regulatory framework for environmental protection and management.</p>
The Seventh Environmental Action Programme (EAP) of the European Community (2013-2020)	<p>It identifies three key objectives:</p> <ul style="list-style-type: none"> to protect, conserve and enhance the Union's natural capital to turn the Union into a resource-efficient, green, and competitive low-carbon economy to safeguard the Union's citizens from environment-related pressures and risks to health and wellbeing 	<p>Four so called "enablers" will help Europe deliver on these objectives (goals):</p> <ul style="list-style-type: none"> Better implementation of legislation. Better information by improving the knowledge base. More and wiser investment for environment and climate policy. Full integration of environmental requirements and considerations into other policies. <p>Two additional horizontal priority objectives complete the programme:</p> <ul style="list-style-type: none"> To make the Union's cities more sustainable. To help the Union address international environmental and climate challenges more effectively. 	<p>Where new land use developments or activities occur as a result of this legislation, plan, programme, etc., individually or in combination with others, potential in-combination effects may arise. Implementation of the Plan needs to comply with all environmental legislation and align with and cumulatively contribute towards – in combination with other users and bodies and their plans etc. – the achievement of the objectives of the regulatory framework for environmental protection and management.</p>
Bern Convention (Convention on the Conservation of European Wildlife and Natural Habitats)	<p>The convention has three main aims:</p> <ul style="list-style-type: none"> to conserve wild flora and fauna and their natural habitats to promote cooperation between states to give particular attention to endangered and vulnerable species including endangered and vulnerable migratory species 	<p>The Parties under the convention recognise the intrinsic value of nature, which needs to be preserved and passed to future generations, they also:</p> <ul style="list-style-type: none"> Seek to ensure the conservation of nature in their countries, paying particular attention to planning and development policies and pollution control. Look at implementing the Bern Convention in central Eastern Europe and the Caucasus. Take account of the potential impact on natural heritage by other policies. Promote education and information of the public, ensuring the need to conserve species is understood and acted upon. Develop an extensive number of species action plans, codes of conducts, and guidelines, at their own initiative or in co-operation with other organisations. Created the Emerald Network, an ecological network made up of Areas of Special Conservation Interest. 	<p>Where new land use developments or activities occur as a result of this legislation, plan, programme, etc., individually or in combination with others, potential in-combination effects may arise. Implementation of the Plan needs to comply with all environmental legislation and align with and cumulatively contribute towards – in combination with other users and bodies and their plans etc. – the achievement of the objectives of the regulatory framework for environmental protection and management.</p>
Bali Road Map (2007)	<p>The overall goals of the project are twofold:</p>	<p>The Bali Action Plan is centred on four main building Blocks:</p>	<p>Where new land use developments or activities occur as a result of this legislation, plan, programme, etc.,</p>

Screening for AA Report for Proposed Material Alterations

Legislation, Plan, etc.	Summary of high-level aim/ purpose/ objective	Summary of lower level objectives, actions etc.	Relevance to the Plan
	<ul style="list-style-type: none"> To increase national capacity to co-ordinate ministerial views, participate in the UNFCCC process, and negotiate positions within the timeframe of the Bali Action Plan; and To assess investment and financial flows to address climate change for up to three key sectors and/or economic activities. 	<ul style="list-style-type: none"> mitigation adaptation technology financing 	individually or in combination with others, potential in-combination effects may arise. Implementation of the Plan needs to comply with all environmental legislation and align with and cumulatively contribute towards – in combination with other users and bodies and their plans etc. – the achievement of the objectives of the regulatory framework for environmental protection and management.
Cancun Agreements (2010)	Set of decisions taken at the COP 16 Conference in Cancun in 2010 which addresses a series of key issues in the fight against climate change. Cancun Agreements' main objectives cover: <ul style="list-style-type: none"> Mitigation Transparency of actions Technology Finance Adaptation Forests Capacity building 	Among the most prominent agreements is the establishment of a Green Climate Fund to transfer money from the developed to developing world to tackle the impacts of climate change.	Where new land use developments or activities occur as a result of this legislation, plan, programme, etc., individually or in combination with others, potential in-combination effects may arise. Implementation of the Plan needs to comply with all environmental legislation and align with and cumulatively contribute towards – in combination with other users and bodies and their plans etc. – the achievement of the objectives of the regulatory framework for environmental protection and management.
Doha Climate Gateway (2012)	Set of decisions taken at the COP 18 meeting in Doha in 2012 which pave the way for a new agreement in Paris in 2015.	<ul style="list-style-type: none"> Set out a timetable to adopt a universal climate agreement by 2015 (to come into effect in 2020); Complete the work under Bali Action Plan and to focus on new completing new targets; Strengthen the aim to cut greenhouse gases and help vulnerable countries to adapt; Amend Kyoto Protocol to include a new commitment period for cutting down the greenhouse gases emissions; and Provide the financial and technology support and new institutions to allow clean energy investment and sustainable growth in developing countries. 	Where new land use developments or activities occur as a result of this legislation, plan, programme, etc., individually or in combination with others, potential in-combination effects may arise. Implementation of the Plan needs to comply with all environmental legislation and align with and cumulatively contribute towards – in combination with other users and bodies and their plans etc. – the achievement of the objectives of the regulatory framework for environmental protection and management.
EU Common Agricultural Policy	<ul style="list-style-type: none"> To improve agricultural productivity, so that consumers have a stable supply of affordable food; and To ensure that EU farmers can make a reasonable living. 	<ul style="list-style-type: none"> ensuring viable food production that will contribute to feeding the world's population, which is expected to rise considerably in the future; Climate change and sustainable management of natural resources; Looking after the countryside across the EU and keeping the rural economy alive. 	Where new land use developments or activities occur as a result of this legislation, plan, programme, etc., individually or in combination with others, potential in-combination effects may arise. Implementation of the Plan needs to comply with all environmental legislation and align with and cumulatively contribute towards – in combination with other users and bodies and their plans etc. – the achievement of the objectives of the regulatory framework for environmental protection and management.
EU REACH Regulation (EC 1907/2006)	<ul style="list-style-type: none"> Aims to improve the protection of human health and the environment through the better and earlier identification of the intrinsic properties of chemical substances. 	The aims are achieved by applying REACH, namely: <ul style="list-style-type: none"> Registration, Evaluation, Authorisation; and Restriction of chemicals. REACH also aims to enhance innovation and competitiveness of the EU chemicals industry.	Where new land use developments or activities occur as a result of this legislation, plan, programme, etc., individually or in combination with others, potential in-combination effects may arise. Implementation of the Plan needs to comply with all environmental legislation and align with and cumulatively contribute towards – in combination with other users and bodies and their plans etc. – the achievement of the objectives of the regulatory framework for environmental protection and management.
Stockholm Convention	<ul style="list-style-type: none"> The objective of the Stockholm Convention is to protect human health and the environment from persistent organic pollutants. 	<ul style="list-style-type: none"> Prohibit and/or eliminate the production and use, as well as the import and export, of the intentionally produced POPs that are listed in Annex A to the Convention Restrict the production and use, as well as the import and export, of the intentionally produced POPs that are listed in Annex B to the Convention Reduce or eliminate releases from unintentionally produced POPs that are listed in Annex C to the Convention Ensure that stockpiles and wastes consisting of, containing or contaminated with POPs are managed safely and in an environmentally sound manner To target additional POPs Other provisions of the Convention relate to the development of implementation plans, information exchange, public information, awareness and education, research, development and monitoring, technical assistance, financial resources and mechanisms, reporting, effectiveness evaluation and non-compliance 	Where new land use developments or activities occur as a result of this legislation, plan, programme, etc., individually or in combination with others, potential in-combination effects may arise. Implementation of the Plan needs to comply with all environmental legislation and align with and cumulatively contribute towards – in combination with other users and bodies and their plans etc. – the achievement of the objectives of the regulatory framework for environmental protection and management.

Screening for AA Report for Proposed Material Alterations

Legislation, Plan, etc.	Summary of high-level aim/ purpose/ objective	Summary of lower level objectives, actions etc.	Relevance to the Plan
Ramsar Convention	The Convention's mission is "the conservation and wise use of all wetlands through local and national actions and international cooperation, as a contribution towards achieving sustainable development throughout the world".	Under the "three pillars" of the Convention, the Contracting Parties commit to: <ul style="list-style-type: none"> • Work towards the wise use of all their wetlands; • Designate suitable wetlands for the list of Wetlands of International Importance (the "Ramsar List") and ensure their effective management; • Cooperate internationally on transboundary wetlands, shared wetland systems and shared species. 	Where new land use developments or activities occur as a result of this legislation, plan, programme, etc., individually or in combination with others, potential in-combination effects may arise. Implementation of the Plan needs to comply with all environmental legislation and align with and cumulatively contribute towards – in combination with other users and bodies and their plans etc. – the achievement of the objectives of the regulatory framework for environmental protection and management.
European 2020 Strategy for Growth	Europe 2020 sets out a vision of Europe's social market economy for the 21st century and puts forward three mutually reinforcing priorities: <ul style="list-style-type: none"> • Smart growth: developing an economy based on knowledge and innovation; • Sustainable growth: promoting a more resource efficient, greener and more competitive economy; • Inclusive growth: fostering a high-employment economy delivering social and territorial cohesion. 	In order to reach these priorities, the Commission proposes five quantitative targets to fulfil by 2020: <ol style="list-style-type: none"> 1. 75 % of the population aged 20-64 should be employed; 2. 3% of the EU's GDP should be invested in R&D; 3. the "20/20/20" climate/energy targets should be met (including an increase to 30% of emissions reduction if the conditions are right); 4. the share of early school leavers should be under 10% and at least 40% of the younger generation should have a tertiary degree; 5. 20 million less people should be at risk of poverty. 	Where new land use developments or activities occur as a result of this legislation, plan, programme, etc., individually or in combination with others, potential in-combination effects may arise. Implementation of the Plan needs to comply with all environmental legislation and align with and cumulatively contribute towards – in combination with other users and bodies and their plans etc. – the achievement of the objectives of the regulatory framework for environmental protection and management.
National Level			
Ireland 2040 - Our Plan, the National Planning Framework, and the National Development Plan	<ul style="list-style-type: none"> • The National Planning Framework is the Government's high-level strategic plan for shaping the future growth and development of to the year 2040. It is a framework to guide public and private investment, to create and promote opportunities for people, and to protect and enhance the environment - from villages to cities, and everything around and in between. • The National Development Plan sets out the investment priorities that will underpin the successful implementation of the new National Planning Framework. This will guide national, regional and local planning and investment decisions in Ireland over the next two decades, to cater for an expected population increase of over 1 million people. 	National Strategic Outcomes as follows: <ol style="list-style-type: none"> 1. Compact Growth 2. Enhanced Regional Accessibility 3. Strengthened Rural Economies and Communities 4. Sustainable Mobility 5. A Strong Economy, supported by Enterprise, Innovation and Skills 6. High-Quality International Connectivity 7. Enhanced Amenity and Heritage 8. Transition to a Low-Carbon and Climate-Resilient Society 9. Sustainable Management of Water and other Environmental Resources 10. Access to Quality Childcare, Education and Health Services 	Where new land use developments or activities occur as a result of this legislation, plan, programme, etc., individually or in combination with others, potential in-combination effects may arise. Implementation of the Plan needs to comply with all environmental legislation and align with and cumulatively contribute towards – in combination with other users and bodies and their plans etc. – the achievement of the objectives of the regulatory framework for environmental protection and management.
Planning, Land Use and Transport Outlook 2040 [in preparation]	The PLUTO will take account of forecasted future economic and demographic scenarios, affordability considerations and relevant Government policies and will: <ol style="list-style-type: none"> 1. Quantify in broad terms the appropriate scale of financial investment in land transport over the long term; 2. Consider how fiscal, environmental and technological developments might impact on this investment; and, 3. Identify strategic priorities for future investment to ensure land transport infrastructure provision facilitates the objectives of Project Ireland 2040. 	In preparation	Where new land use developments or activities occur as a result of this legislation, plan, programme, etc., individually or in combination with others, potential in-combination effects may arise. Implementation of the Plan needs to comply with all environmental legislation and align with and cumulatively contribute towards – in combination with other users and bodies and their plans etc. – the achievement of the objectives of the regulatory framework for environmental protection and management.
Planning and Development Act 2000 (as amended)	<ul style="list-style-type: none"> • The core principal objectives of this Act are to amend the Planning Acts of 2000 – 2009 with specific regard given to supporting economic renewal and sustainable development. 	<ul style="list-style-type: none"> • Development, with certain exceptions, is subject to development control under the Planning Acts and the local authorities grant or refuse planning permission for development, including ones within protected areas. • There are, however, a range of exemptions from the planning system. Use of land for agriculture, peat extraction and afforestation, subject to certain thresholds, is generally exempt from the requirement to obtain planning permission. • Additionally, Environmental Impact Assessment (EIA) is required for a range of classes and large-scale projects. • Under planning legislation, Development Plans must include mandatory objectives for the conservation of the natural heritage and for the conservation of European sites and any other sites which may be prescribed. There are also discretionary powers to set objectives for the conservation of a variety of other elements of the natural heritage. 	Where new land use developments or activities occur as a result of this legislation, plan, programme, etc., individually or in combination with others, potential in-combination effects may arise. Implementation of the Plan needs to comply with all environmental legislation and align with and cumulatively contribute towards – in combination with other users and bodies and their plans etc. – the achievement of the objectives of the regulatory framework for environmental protection and management.
European Communities (Environmental Assessment of Certain Plans and Programmes Regulations 2004 (S.I. 435 of 2004), as amended by S.I. 200 of 2011	<ul style="list-style-type: none"> • The purpose of these Regulations is to transpose into Irish law Directive 2001/42/EC of 27 June 2001 (O.J. No. L 197, 21 July 2001) on the assessment of the effects of certain plans and programmes on the environment — commonly known as the Strategic Environmental Assessment (SEA) Directive. 	<ul style="list-style-type: none"> • The Regulations cover plans and programmes in all of the sectors listed in article 3(2) of the Directive except land-use planning. • These Regulations also amend certain provisions of the Planning and Development Act 2000 to provide the statutory basis for the transposition of the Directive in respect of land-use planning. • Transposition in respect of the land-use planning sector is contained in the Planning and Development (Strategic Environmental Assessment) Regulations 2004 (S.I. No. 436 of 2004). 	Where new land use developments or activities occur as a result of this legislation, plan, programme, etc., individually or in combination with others, potential in-combination effects may arise. Implementation of the Plan needs to comply with all environmental legislation and align with and cumulatively contribute towards – in combination with other users and bodies and their plans etc. – the achievement of the objectives of the regulatory framework for environmental protection and management.

Screening for AA Report for Proposed Material Alterations

Legislation, Plan, etc.	Summary of high-level aim/ purpose/ objective	Summary of lower level objectives, actions etc.	Relevance to the Plan
European Communities (Birds and Natural Habitats) Regulations 2011 (S.I. 477 of 2011, as amended)	<ul style="list-style-type: none"> These Regulations provide a new for the implementation in Ireland of Council Directive 92/43/EEC on habitats and protection of wild fauna and flora (as amended) and for the implementation of Directive 2009/147/EC of the European Parliament and of the Council on the protection of wild birds. 	<ul style="list-style-type: none"> They provide, among other things, for: the appointment and functions of authorized officers; identification, classification and other procedures relative to the designation of Community sites. The Regulations have been prepared to address several judgments of the CJEU against Ireland, notably cases C-418/04 and C-183/05, in respect of failure to transpose elements of the Birds Directive and the Habitats Directive into Irish law. 	Where new land use developments or activities occur as a result of this legislation, plan, programme, etc., individually or in combination with others, potential in-combination effects may arise. Implementation of the Plan needs to comply with all environmental legislation and align with and cumulatively contribute towards – in combination with other users and bodies and their plans etc. – the achievement of the objectives of the regulatory framework for environmental protection and management.
Waste Management Act 1996, as amended	<ul style="list-style-type: none"> To make provision in relation to the prevention, management and control of waste; to give effect to provisions of certain acts adopted by institutions of the European communities in respect of those matters; to amend the Environmental Protection Agency Act, 1992, and to repeal certain enactments and to provide for related matters. 	<ul style="list-style-type: none"> The Waste Management Act contains a number of key legal obligations, including requirements for waste management planning, waste collection and movement, the authorisation of waste facilities, measures to reduce the production of waste and/or promote its recovery. 	Where new land use developments or activities occur as a result of this legislation, plan, programme, etc., individually or in combination with others, potential in-combination effects may arise. Implementation of the Plan needs to comply with all environmental legislation and align with and cumulatively contribute towards – in combination with other users and bodies and their plans etc. – the achievement of the objectives of the regulatory framework for environmental protection and management.
European Communities Environmental Objectives (FPM) Regulations 2009 (S.I. 296 of 2009)	<ul style="list-style-type: none"> The purpose of these Regulations is to support the achievement of favourable conservation status for freshwater pearl mussels 	<ul style="list-style-type: none"> Set environmental quality objectives for the habitats of the freshwater pearl mussel populations named in the First Schedule to these Regulations that are within the boundaries of a site notified in a candidate list of European sites, or designated as a Special Area of Conservation, under the European Communities (Natural Habitats) Regulations, 1997 (S.I. No. 94/1997). Require the production of sub-basin management plans with programmes of measures to achieve these objectives. Set out the duties of public authorities in respect of the sub-basin management plans and programmes of measure. 	Where new land use developments or activities occur as a result of this legislation, plan, programme, etc., individually or in combination with others, potential in-combination effects may arise. Implementation of the Plan needs to comply with all environmental legislation and align with and cumulatively contribute towards – in combination with other users and bodies and their plans etc. – the achievement of the objectives of the regulatory framework for environmental protection and management.
European Communities Environmental Objectives (Groundwater) Regulations 2010 (S.I. 9 of 2010), as amended (S.I. No. 366 of 2016)	<ul style="list-style-type: none"> To amend the European Communities Environmental Objectives (Groundwater) Regulations 2010 (S.I. No. 9 of 2010) to make further provision to implement Commission Directive 2014/80/EU of 20 June 2014 amending Annex II to Directive 2006/118/EC of the European Parliament and of the Council on the protection of groundwater against pollution and deterioration. 	<p>The substances and threshold values set out in Schedule 5 to S.I. No. 9 of 2010 have been reviewed and amended where necessary, based on existing monitoring information and international guidelines on appropriate threshold values.</p> <ul style="list-style-type: none"> Part A of Schedule 6 has been amended to include changes to the rules governing the determination of background levels for the purposes of establishing threshold values for groundwater pollutants and indicators of pollution. Part B of Schedule 6 has been amended to include nitrites and phosphorus (total) / phosphates among the minimum list of pollutants and their indicators which the Environmental Protection Agency (EPA) must consider when establishing threshold values. Part C of Schedule 6 amends the information to be provided to the Minister by the EPA with regard to the pollutants and their indicators for which threshold values have been established. 	Where new land use developments or activities occur as a result of this legislation, plan, programme, etc., individually or in combination with others, potential in-combination effects may arise. Implementation of the Plan needs to comply with all environmental legislation and align with and cumulatively contribute towards – in combination with other users and bodies and their plans etc. – the achievement of the objectives of the regulatory framework for environmental protection and management.
European Communities (Good Agricultural Practice for Protection of Waters) Regulations 2014 (S.I. No. 31 of 2014)	<ul style="list-style-type: none"> These Regulations, which give effect to Ireland's 3rd Nitrates Action Programme, provide statutory support for good agricultural practice to protect waters against pollution from agricultural sources 	<p>The Regulations include measures such as:</p> <ul style="list-style-type: none"> Periods when land application of fertilisers is prohibited Limits on the land application of fertilisers Storage requirements for livestock manure; and Monitoring of the effectiveness of the measures in terms of agricultural practice and impact on water quality. 	Where new land use developments or activities occur as a result of this legislation, plan, programme, etc., individually or in combination with others, potential in-combination effects may arise. Implementation of the Plan needs to comply with all environmental legislation and align with and cumulatively contribute towards – in combination with other users and bodies and their plans etc. – the achievement of the objectives of the regulatory framework for environmental protection and management.
Climate Action and Low Carbon Development Act 2015, as amended	<ul style="list-style-type: none"> An Act to provide for the approval of plans by the Government in relation to climate change for the purpose of pursuing the transition to a low carbon, climate resilient and environmentally sustainable economy. 	<p>When considering a plan or framework, for approval, the Government shall endeavour to achieve the national transition objective within the period to which the objective relates and shall, in endeavouring to achieve that objective, ensure that such objective is achieved by the implementation of measures that are cost effective and shall, for that purpose, have regard to:</p> <ul style="list-style-type: none"> The ultimate objective specified in Article 2 of the United Nations Framework Convention on Climate Change done at New York on 9 May 1992 and any mitigation commitment entered into by the European Union in response or otherwise in relation to that objective, The policy of the Government on climate change, Climate justice, Any existing obligation of the State under the law of the European Union or any 	Where new land use developments or activities occur as a result of this legislation, plan, programme, etc., individually or in combination with others, potential in-combination effects may arise. Implementation of the Plan needs to comply with all environmental legislation and align with and cumulatively contribute towards – in combination with other users and bodies and their plans etc. – the achievement of the objectives of the regulatory framework for environmental protection and management.

Screening for AA Report for Proposed Material Alterations

Legislation, Plan, etc.	Summary of high-level aim/ purpose/ objective	Summary of lower level objectives, actions etc.	Relevance to the Plan
Climate Action Plans	The Climate Action Plan 2021 and the emerging Climate Action Plan 2023 provide detailed plans for taking decisive action to achieve a 51% reduction in overall greenhouse gas emissions by 2030 and setting Ireland on a path to reach net-zero emissions by no later than 2050, as committed to in the Programme for Government and set out in the Climate Act 2021.	international agreement referred to in section 2; and <ul style="list-style-type: none"> The most recent national greenhouse gas emissions inventory and projection of future greenhouse gas emissions, prepared by the Agency. The Climate Action Plan 2021 and the emerging Climate Action Plan 2023 list the actions needed to deliver on our climate targets and sets indicative ranges of emissions reductions for each sector of the economy. Updates are made to the Climate Action Plans periodically to ensure alignment with Ireland's legally binding economy-wide carbon budgets and sectoral ceilings.	Where new land use developments or activities occur as a result of this legislation, plan, programme, etc., individually or in combination with others, potential in-combination effects may arise. Implementation of the Plan needs to comply with all environmental legislation and align with and cumulatively contribute towards – in combination with other users and bodies and their plans etc. – the achievement of the objectives of the regulatory framework for environmental protection and management.
The Sustainable Development Goals National Implementation Plan (2018 – 2020)	<ul style="list-style-type: none"> National Implementation Plan 2018 - 2020 is in direct response to the 2030 Agenda for Sustainable Development and provides a whole-of-government approach to implement the 17 Sustainable Development Goals (SDGs). The Plan provides a 'SDG Matrix' which identifies the responsible Government Departments for each of the 169 targets. It also includes a 'SDG Policy Map' indicating the relevant national policies for each of the targets. 	The Plan identifies four strategic priorities to guide implementation: <ul style="list-style-type: none"> Awareness: raise public awareness of the SDGs; Participation: provide stakeholders opportunities to engage and contribute to follow-up and review processes, and further develop national implementation of the Goals; Support: encourage and support efforts of communities and organisations to contribute towards meeting the SDGs, and foster public participation; and Policy alignment: develop alignment of national policy with the SDGs and identify opportunities for policy coherence. 	Where new land use developments or activities occur as a result of this legislation, plan, programme, etc., individually or in combination with others, potential in-combination effects may arise. Implementation of the Plan needs to comply with all environmental legislation and align with and cumulatively contribute towards – in combination with other users and bodies and their plans etc. – the achievement of the objectives of the regulatory framework for environmental protection and management.
Infrastructure and Capital Investment Plan (2016-2021)	<ul style="list-style-type: none"> €27 billion multi-annual Exchequer Capital Investment Plan, which is supported by a programme of capital investment in the wider State sector, and which over the period 2016 to 2021 will help to lay the foundations for continued growth in Ireland. 	<ul style="list-style-type: none"> This Capital Plan reflects the Government's commitment to supporting strong and sustainable economic growth and raising welfare and living standards for all. It includes allocations for new projects across a number of key areas and funding to ensure that the present stock of national infrastructure is refreshed and maintained. 	Where new land use developments or activities occur as a result of this legislation, plan, programme, etc., individually or in combination with others, potential in-combination effects may arise. Implementation of the Plan needs to comply with all environmental legislation and align with and cumulatively contribute towards – in combination with other users and bodies and their plans etc. – the achievement of the objectives of the regulatory framework for environmental protection and management.
European Union (Birds and Natural Habitats) (Sea-Fisheries) Regulations 2013 (S.I. 290 of 2013)	These regulations have been drafted to implement the responsibilities of the Minister for Agriculture Food and the Marine in relation to sea fisheries in Natura 2000 sites, in accordance with the Habitats and Birds Directives as transposed by the European Communities (Birds and Natural Habitats) Regulations 2011 (S.I. 477 of 2011).	<ul style="list-style-type: none"> Regulation 3 provides for the submission of a Fisheries Natura Plan in relation to planned fisheries; Regulation 4 provides for a screening of a Fisheries Natura Plan to determine whether or not an appropriate assessment is required; Regulation 5 provides for an appropriate assessment of a Fisheries Natura Plan and also provides for public and statutory consultation; Regulation 6 provides for the Minister to make a determination to adopt a Fisheries Natura Plan. The Minister may amend, withdraw or revoke a plan; Regulation 7 provides for publication of the adopted Fisheries Natura Plan; Regulation 8 provides for a Risk Assessment of unplanned fisheries and also provides for public and statutory consultation on the assessment; Regulation 9 provides for the issue of a Natura Declaration to prohibit, restrict including restricting by permit, control, etc. of sea fishing activities; Regulation 10 provides for Natura Permits to be issued where required by Natura Declarations; and Regulations 11 to 31 deal with functions of authorised officers and related matters, offences, etc. 	Where new land use developments or activities occur as a result of this legislation, plan, programme, etc., individually or in combination with others, potential in-combination effects may arise. Implementation of the Plan needs to comply with all environmental legislation and align with and cumulatively contribute towards – in combination with other users and bodies and their plans etc. – the achievement of the objectives of the regulatory framework for environmental protection and management.
Ireland's National Renewable Energy Action Plan 2010 (Irish Government submission to the European Commission)	<ul style="list-style-type: none"> The National Renewable Energy Action Plan (NREAP) sets out the Government's strategic approach and concrete measures to deliver on Ireland's 16% target under Directive 2009/28/EC. 	<ul style="list-style-type: none"> The NREAP sets out the Member State's national targets for the share of energy from renewable sources to be consumed in transport, electricity and heating and cooling in 2020, and demonstrates how the Member State will meet its overall national target established under the Directive. 	Where new land use developments or activities occur as a result of this legislation, plan, programme, etc., individually or in combination with others, potential in-combination effects may arise. Implementation of the Plan needs to comply with all environmental legislation and align with and cumulatively contribute towards – in combination with other users and bodies and their plans etc. – the achievement of the objectives of the regulatory framework for environmental protection and management.
Strategy for Renewable Energy (2012-2020)	<ul style="list-style-type: none"> The Government's overarching strategic objective is to make renewable energy an increasingly significant component of Ireland's energy supply by 2020, so that at a minimum it will achieve its legally binding 2020 target in the most cost-efficient manner for consumers. 	This document sets out five strategic goals, reflecting the key dimensions of the renewable energy challenge to 2020: <ul style="list-style-type: none"> Increasing on and offshore wind, Building a sustainable bioenergy sector, 	Where new land use developments or activities occur as a result of this legislation, plan, programme, etc., individually or in combination with others, potential in-combination effects may arise. Implementation of the

Screening for AA Report for Proposed Material Alterations

Legislation, Plan, etc.	Summary of high-level aim/ purpose/ objective	Summary of lower level objectives, actions etc.	Relevance to the Plan
	<ul style="list-style-type: none"> Of critical importance is the role which the renewable energy sector plays in job creation and economic activity as part of the Government's action plan for jobs. 	<ul style="list-style-type: none"> Fostering R&D in renewables such as wave & tidal, Growing sustainable transport; and Building out robust and efficient networks. 	<p>Plan needs to comply with all environmental legislation and align with and cumulatively contribute towards – in combination with other users and bodies and their plans etc. – the achievement of the objectives of the regulatory framework for environmental protection and management.</p>
National Climate Mitigation Plan 2017	<ul style="list-style-type: none"> The Plan represents an initial step to set Ireland on a pathway to achieve the deep decarbonisation required in Ireland by mid-century in line with the Government's policy objectives. 	<p>The National Mitigation Plan focuses on the following issues:</p> <ul style="list-style-type: none"> Climate Action Policy Framework Decarbonising Electricity Generation Decarbonising the Built Environment Decarbonising Transport An Approach to Carbon Neutrality for Agriculture, Forest and Land Use Sectors 	<p>Where new land use developments or activities occur as a result of this legislation, plan, programme, etc., individually or in combination with others, potential in-combination effects may arise. Implementation of the Plan needs to comply with all environmental legislation and align with and cumulatively contribute towards – in combination with other users and bodies and their plans etc. – the achievement of the objectives of the regulatory framework for environmental protection and management.</p>
National Clean Air Strategy [in preparation]	<ul style="list-style-type: none"> The Clean Air Strategy will provide the strategic policy framework necessary to identify and promote integrated measures across government policy that are required to reduce air pollution and promote cleaner air while delivering on wider national objectives. 	<ul style="list-style-type: none"> Having a National Strategy will provide a policy framework by which Ireland can develop the necessary policies and measures to comply with new and emerging EU legislation. The Strategy should also help tackle climate change. The Strategy will consider a wider range of national policies that are relevant to clean air policy such as transport, energy, home heating and agriculture. In any discussion relating to clean air policy, the issue of people's health is paramount and this will be a strong theme of the Strategy. 	<p>Where new land use developments or activities occur as a result of this legislation, plan, programme, etc., individually or in combination with others, potential in-combination effects may arise. Implementation of the Plan needs to comply with all environmental legislation and align with and cumulatively contribute towards – in combination with other users and bodies and their plans etc. – the achievement of the objectives of the regulatory framework for environmental protection and management.</p>
EirGrid's Grid25 Strategy and associated Grid25 Implementation Programme 2017-2022	<ul style="list-style-type: none"> EirGrid's mission is to develop, maintain and operate a safe, secure, reliable, economical and efficient transmission system for Ireland; <i>"Our vision is of a grid developed to match future needs, so it can safely and reliably carry power all over the country to the major towns and cities and onwards to every home, farm and business where the electricity is consumed and so it can meet the needs of consumers and generators in a sustainable way."</i> 	<ul style="list-style-type: none"> Grid25, EirGrid's roadmap to uprate the electricity transmission grid by 2025, continues to be implemented so as to increase the capacity of the grid, to satisfy future demand, and to help Ireland meet its target of 40 per cent of electricity from renewable energy by 2020. 	<p>Where new land use developments or activities occur as a result of this legislation, plan, programme, etc., individually or in combination with others, potential in-combination effects may arise. Implementation of the Plan needs to comply with all environmental legislation and align with and cumulatively contribute towards – in combination with other users and bodies and their plans etc. – the achievement of the objectives of the regulatory framework for environmental protection and management.</p>
Strategy for the Future Development of National and Regional Greenways (2018)	<ul style="list-style-type: none"> The objective of this Strategy is to assist in the strategic development of nationally and regionally significant Greenways in appropriate locations constructed to an appropriate standard in order to deliver a quality experience for all Greenways users. It also aims to increase the number and geographical spread of Greenways of scale and quality around the country over the next 10 years with a consequent significant increase in the number of people using Greenways as a visitor experience and as a recreational amenity. 	<ul style="list-style-type: none"> A Strategic Greenway network of national and regional routes, with a number of high capacity flagship routes that can be extended and/or link with local Greenways and other cycling and walking infrastructure; Greenways of scale and appropriate standard that have significant potential to deliver an increase in activity tourism to Ireland and are regularly used by overseas visitors, domestic visitors and locals thereby contributing to a healthier society through increased physical activity; Greenways that provide a substantially segregated off road experience linking places of interest, recreation and leisure in areas with beautiful scenery of different types with plenty to see and do; and Greenways that provide opportunities for the development of local businesses and economies, and Greenways that are developed with all relevant stakeholders in line with an agreed code of practice. 	<p>Where new land use developments or activities occur as a result of this legislation, plan, programme, etc., individually or in combination with others, potential in-combination effects may arise. Implementation of the Plan needs to comply with all environmental legislation and align with and cumulatively contribute towards – in combination with other users and bodies and their plans etc. – the achievement of the objectives of the regulatory framework for environmental protection and management.</p>
National Water Resources Plan [in preparation]	<ul style="list-style-type: none"> The NWRP is a plan on how to provide a safe, secure and reliable water supply to customers for the next 25 years, without causing adverse impact on the environment. The objective of the NWRP is to set out how we intend to maintain the supply and demand for drinking water over the short, medium and long term whilst minimising the impact on the environment. 	<p>The key objectives of the plan are to:</p> <ul style="list-style-type: none"> Identify areas where there are current and future potential water supply shortfalls, taking into account normal and extreme weather conditions Assess the current and future water demand from homes, businesses, farms, and industry Consider the impacts of climate change on Ireland's water resources Develop a drought plan advising measures to be taken before and during drought events Develop a plan detailing how we deal with the material that is produced as a result of treating drinking water Identify, develop and assess options to help meet potential shortfalls in water supplies Assess the water resources available at a national level including lakes, rivers and groundwater 	<p>Where new land use developments or activities occur as a result of this legislation, plan, programme, etc., individually or in combination with others, potential in-combination effects may arise. Implementation of the Plan needs to comply with all environmental legislation and align with and cumulatively contribute towards – in combination with other users and bodies and their plans etc. – the achievement of the objectives of the regulatory framework for environmental protection and management.</p>

Screening for AA Report for Proposed Material Alterations

Legislation, Plan, etc.	Summary of high-level aim/ purpose/ objective	Summary of lower level objectives, actions etc.	Relevance to the Plan
National Strategic Plan for Aquaculture Development (2014-2020)	Vision: "Aquaculture in RC is economically, socially and ecologically sustainable, with a developed infrastructure, strong human potentials and an organized market. The consumption of aquaculture products is equal or above EU average, while the technological development of the sector is among the best in the EU."	General development and growth objectives of marine and freshwater aquaculture (2014 – 2020): <ul style="list-style-type: none"> Strengthen the social, business and administrative environment for aquaculture development Increase in the total production to 24,050 tonnes while adhering to the principles of economic, social and ecological sustainability Improvement of the perception and increase in the national consumption of National products 	Where new land use developments or activities occur as a result of this legislation, plan, programme, etc., individually or in combination with others, potential in-combination effects may arise. Implementation of the Plan needs to comply with all environmental legislation and align with and cumulatively contribute towards – in combination with other users and bodies and their plans etc. – the achievement of the objectives of the regulatory framework for environmental protection and management.
Construction 2020, A Strategy for a Renewed Construction Sector	<ul style="list-style-type: none"> Construction 2020 sets out a package of measures agreed by the Government and is aimed at stimulating activity in the building industry. The Strategy aims both to increase the capacity of the sector to create and maintain jobs, and to deliver a sustainable sector, operating at an appropriate level. It seeks to learn the lessons of the past and to ensure that the right structures and mechanisms are in place so that they are not repeated. 	This Strategy therefore addresses issues including: <ul style="list-style-type: none"> A strategic approach to the provision of housing, based on real and measured needs, with mechanisms in place to detect and act when things are going wrong; Continuing improvement of the planning process, striking the right balance between current and future requirements; The availability of financing for viable and worthwhile projects; Access to mortgage finance on reasonable and sustainable terms; Ensuring we have the tools we need to monitor and regulate the sector in a way that underpins public confidence and worker safety; Ensuring a fit for purpose sector supported by a highly skilled workforce achieving high quality and standards; and Ensuring opportunities are provided to unemployed former construction workers to contribute to the recovery of the sector. 	Where new land use developments or activities occur as a result of this legislation, plan, programme, etc., individually or in combination with others, potential in-combination effects may arise. Implementation of the Plan needs to comply with all environmental legislation and align with and cumulatively contribute towards – in combination with other users and bodies and their plans etc. – the achievement of the objectives of the regulatory framework for environmental protection and management.
Sustainable Development: A Strategy for Ireland (1997)	<ul style="list-style-type: none"> The overall aim of this Strategy is to ensure that economy and society in Ireland can develop to their full potential within a well-protected environment, without compromising the quality of that environment, and with responsibility towards present and future generations and the wider international community. 	<ul style="list-style-type: none"> The Strategy addresses all areas of Government policy, and of economic and societal activity, which impact on the environment. It seeks to re-orientate policies as necessary to ensure that the strong growth Ireland enjoys and seeks to maintain will be environmentally sustainable. 	Where new land use developments or activities occur as a result of this legislation, plan, programme, etc., individually or in combination with others, potential in-combination effects may arise. Implementation of the Plan needs to comply with all environmental legislation and align with and cumulatively contribute towards – in combination with other users and bodies and their plans etc. – the achievement of the objectives of the regulatory framework for environmental protection and management.
National Landscape Strategy for Ireland 2015-2025 and National Landscape Character Assessment (pending preparation)	<ul style="list-style-type: none"> The National Landscape Strategy will be used to ensure compliance with the European Landscape Convention and to establish principles for protecting and enhancing the landscape while positively managing its change. It will provide a high-level policy framework to achieve balance between the protection, management and planning of the landscape by way of supporting actions. Landscape Strategy Vision: "Our landscape reflects and embodies our cultural values and our shared natural heritage and contributes to the well-being of our society, environment and economy. We have an obligation to ourselves and to future generations to promote its sustainable protection, management and planning." 	The objectives of the National Landscape Strategy are to: <ul style="list-style-type: none"> Implement the European Landscape Convention by integrating landscape into the approach to sustainable development; Establish and embed a public process of gathering, sharing and interpreting scientific, technical and cultural information in order to carry out evidence-based identification and description of the character, resources and processes of the landscape; Provide a policy framework, which will put in place measures at national, sectoral - including agriculture, tourism, energy, transport and marine - and local level, together with civil society, to protect, manage and properly plan through high quality design for the sustainable stewardship of the landscape; Ensure that we take advantage of opportunities to implement policies relating to landscape use that are complementary and mutually reinforcing and that conflicting policy objectives are avoided in as far as possible. 	Where new land use developments or activities occur as a result of this legislation, plan, programme, etc., individually or in combination with others, potential in-combination effects may arise. Implementation of the Plan needs to comply with all environmental legislation and align with and cumulatively contribute towards – in combination with other users and bodies and their plans etc. – the achievement of the objectives of the regulatory framework for environmental protection and management.
National Hazardous Waste Management Plan (EPA) 2014-2020	This Plan sets out the priorities to be pursued over the next six years and beyond to improve the management of hazardous waste, taking into account the progress made since the previous plan and the waste policy and legislative changes that have occurred since the previous plan was published. Section 26 of the Waste Management Act 1996 as amended, sets out the overarching objectives for the National Hazardous Waste Management Plan. In this context, the following objectives are included as priorities for the revised Plan period: <ul style="list-style-type: none"> To prevent and reduce the generation of hazardous waste by industry and society generally; To maximise the collection of hazardous waste with a view to reducing the environmental and health impacts of any unregulated waste; To strive for increased self-sufficiency in the management of hazardous waste and to minimise hazardous waste export; To minimise the environmental, health, social and economic impacts of hazardous waste generation and management. 	The revised Plan makes 27 recommendations under the following topics: <ul style="list-style-type: none"> Prevention Collection Self-sufficiency Regulation Legacy issues North-south cooperation Guidance and awareness Implementation 	Where new land use developments or activities occur as a result of this legislation, plan, programme, etc., individually or in combination with others, potential in-combination effects may arise. Implementation of the Plan needs to comply with all environmental legislation and align with and cumulatively contribute towards – in combination with other users and bodies and their plans etc. – the achievement of the objectives of the regulatory framework for environmental protection and management.

Screening for AA Report for Proposed Material Alterations

Legislation, Plan, etc.	Summary of high-level aim/ purpose/ objective	Summary of lower level objectives, actions etc.	Relevance to the Plan
Ministerial Guidelines such as Sustainable Rural Housing Guidelines and Flood Risk Management Guidelines	<ul style="list-style-type: none"> The Department produces a range of guidelines designed to help planning authorities, An Bord Pleanála, developers and the general public and cover a wide range of issues amongst others, architectural heritage, child care facilities, landscape, quarries and residential density. 	<ul style="list-style-type: none"> The Minister issues statutory guidelines under Section 28 of the Act which planning authorities and An Bord Pleanála are obliged to have regard to in the performance of their planning functions. 	Where new land use developments or activities occur as a result of this legislation, plan, programme, etc., individually or in combination with others, potential in-combination effects may arise. Implementation of the Plan needs to comply with all environmental legislation and align with and cumulatively contribute towards – in combination with other users and bodies and their plans etc. – the achievement of the objectives of the regulatory framework for environmental protection and management.
HSE Healthy Ireland Framework for Improved Health and Wellbeing 2013-2025	<ul style="list-style-type: none"> The vision is: <i>"A Healthy Ireland, where everyone can enjoy physical and mental health and wellbeing to their full potential, where wellbeing is valued and supported at every level of society and is everyone's responsibility."</i> 	<p>These four goals are interlinked, interdependent and mutually supportive:</p> <ul style="list-style-type: none"> Goal 1: Increase the proportion of people who are healthy at all stages of life Goal 2: Reduce health inequalities Goal 3: Protect the public from threats to health and wellbeing Goal 4: Create an environment where every individual and sector of society can play their part in achieving a healthy Ireland 	Where new land use developments or activities occur as a result of this legislation, plan, programme, etc., individually or in combination with others, potential in-combination effects may arise. Implementation of the Plan needs to comply with all environmental legislation and align with and cumulatively contribute towards – in combination with other users and bodies and their plans etc. – the achievement of the objectives of the regulatory framework for environmental protection and management.
Our Sustainable Future: A framework for Sustainable Development for Ireland 2012	A medium to long term framework for advancing sustainable development and the green economy in Ireland. It identifies spatial planning as a key challenge for sustainable development and sets a series of measures to address these challenges.	<ul style="list-style-type: none"> Sets out the challenges facing us and how we might address them in making sure that quality of life and general wellbeing can be improved and sustained in the decades to come. 	Where new land use developments or activities occur as a result of this legislation, plan, programme, etc., individually or in combination with others, potential in-combination effects may arise. Implementation of the Plan needs to comply with all environmental legislation and align with and cumulatively contribute towards – in combination with other users and bodies and their plans etc. – the achievement of the objectives of the regulatory framework for environmental protection and management.
Smarter Travel – A Sustainable Transport Future – A New Transport Policy for Ireland 2009 – 2020 (2009)	<ul style="list-style-type: none"> Outlines a policy for how a sustainable travel and transport system can be achieved. Sets out five key goals: <ul style="list-style-type: none"> To reduce overall travel demand. To maximise the efficiency of the transport network. To reduce reliance on fossil fuels. To reduce transport emissions. To improve accessibility to transport. 	<ul style="list-style-type: none"> Others lower level aims include: <ul style="list-style-type: none"> reduce distance travelled by private car and encourage smarter travel, including focusing population growth in areas of employment and to encourage people to live in close proximity to places of employment ensuring that alternatives to the car are more widely available, mainly through a radically improved public transport service and through investment in cycling and walking improving the fuel efficiency of motorised transport through improved fleet structure, energy efficient driving and alternative technologies strengthening institutional arrangements to deliver the targets 	Where new land use developments or activities occur as a result of this legislation, plan, programme, etc., individually or in combination with others, potential in-combination effects may arise. Implementation of the Plan needs to comply with all environmental legislation and align with and cumulatively contribute towards – in combination with other users and bodies and their plans etc. – the achievement of the objectives of the regulatory framework for environmental protection and management.
Investing in our Future: A Strategic Framework for Investment in Land Transport (SFILT) – Department of Transport, Tourism and Sport	<ul style="list-style-type: none"> SFILT sets out a set of priorities to guide the allocation of the State's investment to best develop and manage Ireland's land transport network over the coming decades. 	<p>The three priorities stated in SFILT are:</p> <ul style="list-style-type: none"> Priority 1: Achieve steady state maintenance (meaning that the maintenance and renewal of the existing transport system is at a sufficient level to maintain the system in an adequate condition); Priority 2: Address urban congestion; and Priority 3: Maximise the value of the road network. <p>In delivering on the steady state maintenance objective set out in SFILT, the Plan includes for:</p> <ul style="list-style-type: none"> Planned replacement programme for the bus fleet operated under Public Service Obligation ("PSO") contracts; Tram refurbishment and asset renewal in the case of light rail; and To the extent within the Authority' remit, support for the operation of the existing rail network within the GDA. 	Where new land use developments or activities occur as a result of this legislation, plan, programme, etc., individually or in combination with others, potential in-combination effects may arise. Implementation of the Plan needs to comply with all environmental legislation and align with and cumulatively contribute towards – in combination with other users and bodies and their plans etc. – the achievement of the objectives of the regulatory framework for environmental protection and management.
Delivering a Sustainable Energy Future for Ireland – The Energy Policy Framework 2007 – 2020 (2007)	<ul style="list-style-type: none"> White paper setting out a framework for delivering a sustainable energy future in Ireland. Outlines strategic Goals for: <ul style="list-style-type: none"> Security of Supply Sustainability of Energy Competitiveness of Energy Supply 	<p>The underpinning Strategic Goals are:</p> <ul style="list-style-type: none"> Ensuring that electricity supply consistently meets demand Ensuring the physical security and reliability of gas supplies to Ireland Enhancing the diversity of fuels used for power generation Delivering electricity and gas to homes and businesses over efficient, reliable and secure networks Creating a stable attractive environment for hydrocarbon exploration and production Being prepared for energy supply disruptions 	Where new land use developments or activities occur as a result of this legislation, plan, programme, etc., individually or in combination with others, potential in-combination effects may arise. Implementation of the Plan needs to comply with all environmental legislation and align with and cumulatively contribute towards – in combination with other users and bodies and their plans etc. – the achievement of the objectives of the regulatory framework for environmental protection and management.

Screening for AA Report for Proposed Material Alterations

Legislation, Plan, etc.	Summary of high-level aim/ purpose/ objective	Summary of lower level objectives, actions etc.	Relevance to the Plan
National Adaptation Framework (NAF) 2018 and associated regional, local and sectoral adaptation plans	<ul style="list-style-type: none"> NAF specifies the national strategy for the application of adaptation measures in different sectors and by local authorities in their administrative areas in order to reduce the vulnerability of the State to the negative effects of climate change and to avail of any positive effects that may occur 	<ul style="list-style-type: none"> Adaptation under this Framework should seek to minimise costs and maximise the opportunities arising from climate change. Adaptation actions range from building adaptive capacity (e.g. increasing awareness, sharing information and targeted training) through to policy and finance-based actions. Adaptation actions must be risk based, informed by existing vulnerabilities of our society and systems and an understanding of projected climate change. Adaptation actions taken to increase climate resilience must also consider impacts on other sectors and levels of governance 	Where new land use developments or activities occur as a result of this legislation, plan, programme, etc., individually or in combination with others, potential in-combination effects may arise. Implementation of the Plan needs to comply with all environmental legislation and align with and cumulatively contribute towards – in combination with other users and bodies and their plans etc. – the achievement of the objectives of the regulatory framework for environmental protection and management.
National Renewable Energy Action Plan (2010)	<ul style="list-style-type: none"> Sets out the Member State's national targets for the share of energy from renewable sources to be consumed in transport, electricity and heating and cooling in 2020, and demonstrates how the Member State will meet its overall national target established under the Directive. 	Including Ireland's 16% target of gross final consumption to come from renewables by 2020.	Where new land use developments or activities occur as a result of this legislation, plan, programme, etc., individually or in combination with others, potential in-combination effects may arise. Implementation of the Plan needs to comply with all environmental legislation and align with and cumulatively contribute towards – in combination with other users and bodies and their plans etc. – the achievement of the objectives of the regulatory framework for environmental protection and management.
National Energy Efficiency Action Plan for Ireland (2009 – 2020)	<ul style="list-style-type: none"> This is the second National Energy Efficiency Action Plan for Ireland. 	<ul style="list-style-type: none"> The Plan reviews the original 90 actions outlined in the first Plan and updates/renews/removes them as appropriate. 	Where new land use developments or activities occur as a result of this legislation, plan, programme, etc., individually or in combination with others, potential in-combination effects may arise. Implementation of the Plan needs to comply with all environmental legislation and align with and cumulatively contribute towards – in combination with other users and bodies and their plans etc. – the achievement of the objectives of the regulatory framework for environmental protection and management.
Wildlife Act of 1976 Wildlife (Amendment) Act, 2000	<ul style="list-style-type: none"> The act provides protection and conservation of wild flora and fauna. 	<ul style="list-style-type: none"> Provides protection for certain species, their habitats and important ecosystems Give statutory protection to NHAs Enhances wildlife species and their habitats Includes more species for protection 	Where new land use developments or activities occur as a result of this legislation, plan, programme, etc., individually or in combination with others, potential in-combination effects may arise. Implementation of the Plan needs to comply with all environmental legislation and align with and cumulatively contribute towards – in combination with other users and bodies and their plans etc. – the achievement of the objectives of the regulatory framework for environmental protection and management.
Actions for Biodiversity (2017-2021) Ireland's National Biodiversity Plan	<ul style="list-style-type: none"> Sets out strategic objectives, targets and actions to conserve and restore Ireland's biodiversity and to prevent and reduce the loss of biodiversity in Ireland and globally. 	<ul style="list-style-type: none"> To mainstream biodiversity in the decision-making process across all sectors. To substantially strengthen the knowledge base for conservation, management and sustainable use of biodiversity. To increase awareness and appreciation of biodiversity and ecosystem services. To conserve and restore biodiversity and ecosystem services in the wider countryside. To conserve and restore biodiversity and ecosystem services in the marine environment. To expand and improve on the management of protected areas and legally protected species. To substantially strengthen the effectiveness of international governance for biodiversity and ecosystem services. 	Where new land use developments or activities occur as a result of this legislation, plan, programme, etc., individually or in combination with others, potential in-combination effects may arise. Implementation of the Plan needs to comply with all environmental legislation and align with and cumulatively contribute towards – in combination with other users and bodies and their plans etc. – the achievement of the objectives of the regulatory framework for environmental protection and management.
National Broadband Plan (2012)	<ul style="list-style-type: none"> Sets out the strategy to deliver high speed broadband throughout Ireland. 	<p>The Plan sets out:</p> <ul style="list-style-type: none"> A clear statement of Government policy on the delivery of High-Speed Broadband. Specific targets for the delivery and rollout of high-speed broadband and the speeds to be delivered. The strategy and interventions that will underpin the successful implementation of these targets. A series of specific complementary measures to promote implementation of Government policy in this area. 	Where new land use developments or activities occur as a result of this legislation, plan, programme, etc., individually or in combination with others, potential in-combination effects may arise. Implementation of the Plan needs to comply with all environmental legislation and align with and cumulatively contribute towards – in combination with other users and bodies and their plans etc. – the achievement of the objectives of the regulatory framework for environmental protection and management.
European Communities (Water Policy) Regulations of 2003 (SI 722 of 2003)	<ul style="list-style-type: none"> Transpose the Water Framework Directive into legislation. Outlines the general duty of public authorities in relation to water. 	<ul style="list-style-type: none"> Implements River basin districts and characterisation of RBDs and River Basin Management Plans. 	Where new land use developments or activities occur as a result of this legislation, plan, programme, etc., individually or in combination with others, potential in-

Screening for AA Report for Proposed Material Alterations

Legislation, Plan, etc.	Summary of high-level aim/ purpose/ objective	Summary of lower level objectives, actions etc.	Relevance to the Plan
<p>European Communities (Water Policy) Regulations of 2003 (SI 350 of 2014)</p> <p>European Communities Environmental Objectives (Surface waters) Regulations of 2009 (SI 272 of 2009)</p>	<ul style="list-style-type: none"> Identifies the competent authorities in charge of water policy (amended to Irish Water in 2013) and gives EPA and the CER the authority to regulate and supervise their actions. 	<ul style="list-style-type: none"> Requires the public to be informed and consulted on the Plan and for progress reports to be published on RBDs. Implements a Register of protected areas, Classification systems and Monitoring programmes for water bodies. Allows the competent authority to recover the cost of damage/destruction of status of water body. Outlines environmental objectives and programme of measures and environmental quality standards for priority substances. Outlines criteria for assessment of groundwater. Outlines environmental objectives to be achieved for surface water bodies. Outlines surface water quality standards. Establishes threshold values for the classification and protection of surface waters against pollution and deterioration in quality. 	<p>combination effects may arise. Implementation of the Plan needs to comply with all environmental legislation and align with and cumulatively contribute towards – in combination with other users and bodies and their plans etc. – the achievement of the objectives of the regulatory framework for environmental protection and management.</p>
<p>European Communities Environmental Objectives (Groundwater) Regulations of 2010 (SI 9 of 2010)</p>	<ul style="list-style-type: none"> Transpose the requirements of the Groundwater Directive 2006/118/EC into Irish Legislation. 	<ul style="list-style-type: none"> Outlines environmental objectives to be achieved for groundwater bodies of groundwater against pollution and deterioration in quality. Sets groundwater quality standards. Outlines threshold values for the classification and protection of groundwater. 	<p>Where new land use developments or activities occur as a result of this legislation, plan, programme, etc., individually or in combination with others, potential in-combination effects may arise. Implementation of the Plan needs to comply with all environmental legislation and align with and cumulatively contribute towards – in combination with other users and bodies and their plans etc. – the achievement of the objectives of the regulatory framework for environmental protection and management.</p>
<p>Water Pollution Acts 1977 to 1990</p>	<ul style="list-style-type: none"> The Water Pollution Acts allow Local Authorities the authority regulate and supervise actions relating to water in their division. 	<p>The Water Pollution Acts enable local authorities to:</p> <ul style="list-style-type: none"> Prosecute for water pollution offences. Attach appropriate pollution control conditions in the licensing of effluent discharges from industry, etc., made to waters. Issue notices ("section 12 notices") to farmers, etc., specifying measures to be taken within a prescribed period to prevent water pollution. issue notices requiring a person to cease the pollution of waters and requiring the mitigation or remedying of any effects of the pollution in the manner and within the period specified in such notices; Seek court orders, including High Court injunctions, to prevent, terminate, mitigate or remedy pollution/its effects. Prepare water quality management plans for any waters in or adjoining their functional areas. 	<p>Where new land use developments or activities occur as a result of this legislation, plan, programme, etc., individually or in combination with others, potential in-combination effects may arise. Implementation of the Plan needs to comply with all environmental legislation and align with and cumulatively contribute towards – in combination with other users and bodies and their plans etc. – the achievement of the objectives of the regulatory framework for environmental protection and management.</p>
<p>Water Services Act 2007</p> <p>Water Services (Amendment) Act 2012</p> <p>Water Services Act (No. 2) 2013</p>	<ul style="list-style-type: none"> Provides the water services infrastructure. Outlines the responsibilities involved in delivering and managing water services. Identifies the authority in charge of provision of water and waste water supply. Irish Water was given the responsibility of the provision of water and waste water services in the amendment act during 2013, therefore these services are no longer the responsibility of the 34 Local Authorities in Ireland. 	<p>Key strategic objectives include:</p> <ul style="list-style-type: none"> Ensuring Irish Water delivers infrastructural projects that meet key public health, environmental and economic objectives in the water services sector. Ensuring the provision of adequate water and sewerage services in the gateways and hubs listed in the National Spatial Strategy, and in other locations where services need to be enhanced. Ensuring good quality drinking water is available to all consumers of public and group water supplies, in compliance with national and EU drinking water standards Ensuring the provision of the remaining infrastructure needed to provide secondary waste water treatment, for compliance with the requirements of the EU Urban Waste water Treatment Directive. 	<p>Where new land use developments or activities occur as a result of this legislation, plan, programme, etc., individually or in combination with others, potential in-combination effects may arise. Implementation of the Plan needs to comply with all environmental legislation and align with and cumulatively contribute towards – in combination with other users and bodies and their plans etc. – the achievement of the objectives of the regulatory framework for environmental protection and management.</p>
<p>Irish Water's Water Services Strategic Plan 2015 and associated Proposed Capital Investment Plan (2014-2016)</p>	<ul style="list-style-type: none"> This Water Services Strategic Plan sets out strategic objectives for the delivery of water services over the next 25 years up to 2040. It details current and future challenges which affect the provision of water services and identifies the priorities to be tackled in the short and medium term. 	<p>Six strategic objectives as follows:</p> <ul style="list-style-type: none"> Meet Customer Expectations. Ensure a Safe and Reliable Water Supply. Provide Effective Management of Waste water. Protect and Enhance the Environment. Support Social and Economic Growth. Invest in the Future. 	<p>Where new land use developments or activities occur as a result of this legislation, plan, programme, etc., individually or in combination with others, potential in-combination effects may arise. Implementation of the Plan needs to comply with all environmental legislation and align with and cumulatively contribute towards – in combination with other users and bodies and their plans etc. – the achievement of the objectives of the regulatory framework for environmental protection and management.</p>
<p>Raised Bog SAC Management Plan and Review of Raised Bog Natural Heritage Areas</p>	<ul style="list-style-type: none"> Aims to meet nature conservation obligations while having regard to national and local economic, social and cultural needs 	<ul style="list-style-type: none"> Ensure that the implications of management choices for water levels, quantity and quality are fully explored, understood and factored into policy making and land use planning. Review the current raised bog NHA network in terms of its contribution to the national conservation objective for raised bog habitats and determine the most suitable sites to replace the losses of active raised bog habitat and high bog areas within the SAC network and to enhance the national network of NHAs. 	<p>Where new land use developments or activities occur as a result of this legislation, plan, programme, etc., individually or in combination with others, potential in-combination effects may arise. Implementation of the Plan needs to comply with all environmental legislation and align with and cumulatively contribute towards – in combination with other users and bodies and their</p>

Screening for AA Report for Proposed Material Alterations

Legislation, Plan, etc.	Summary of high-level aim/ purpose/ objective	Summary of lower level objectives, actions etc.	Relevance to the Plan
Food Harvest 2020	<ul style="list-style-type: none"> Food Harvest 2020 is a roadmap for the Irish food industry, as it seeks to innovate and expand in response to increased global demand for quality foods. It sets out a vision for the potential growth in agricultural output after the removal of milk quotas. 	<ul style="list-style-type: none"> Seeks for the improvement of all agricultural sectors at all levels in terms of sustainability, environmental consideration and marketing development. 	<p>plans etc. – the achievement of the objectives of the regulatory framework for environmental protection and management.</p> <p>Where new land use developments or activities occur as a result of this legislation, plan, programme, etc., individually or in combination with others, potential in-combination effects may arise. Implementation of the Plan needs to comply with all environmental legislation and align with and cumulatively contribute towards – in combination with other users and bodies and their plans etc. – the achievement of the objectives of the regulatory framework for environmental protection and management.</p>
Agri-vision 2015 Action Plan	<p>Outlines the vision for agricultural industry to improve competitiveness and response to market demand while respecting and enhancing the environment</p>	not applicable	<p>Where new land use developments or activities occur as a result of this legislation, plan, programme, etc., individually or in combination with others, potential in-combination effects may arise. Implementation of the Plan needs to comply with all environmental legislation and align with and cumulatively contribute towards – in combination with other users and bodies and their plans etc. – the achievement of the objectives of the regulatory framework for environmental protection and management.</p>
<p>Rural Environmental Protection Scheme (REPS)</p> <p>Agri-Environmental Options Scheme (AEOS)</p> <p>Green, Low-Carbon, Agri-environment Scheme (GLAS)</p>	<ul style="list-style-type: none"> Agri-environmental funding schemes aimed at rural development for the environmental enhancement and protection. GLAS is the new replacement for REPS and AEOS which are both expiring. 	<ul style="list-style-type: none"> Establish best practice farming methods and production methods in order to protect landscapes and maximise conservation. Protect biodiversity, endangered species of flora and fauna and wildlife habitats. Ensure food is produced with the highest regard to the environment. Implement nutrient management plans and grassland management plans. Protect and maintain water bodies, wetlands and cultural heritage. 	<p>Where new land use developments or activities occur as a result of this legislation, plan, programme, etc., individually or in combination with others, potential in-combination effects may arise. Implementation of the Plan needs to comply with all environmental legislation and align with and cumulatively contribute towards – in combination with other users and bodies and their plans etc. – the achievement of the objectives of the regulatory framework for environmental protection and management.</p>
National Rural Development Programme	<ul style="list-style-type: none"> The National Rural Development Programme, prepared by the Department of Agriculture, Fisheries and Food, sets out a national programme based on the EU framework for rural development and prioritises improving the competitiveness of agriculture, improving the environment and improving the quality of life in rural areas 	<p>At a more detailed level, the programme also:</p> <ul style="list-style-type: none"> Supports structural change at farm level including training young farmers and encouraging early retirement, support for restructuring, development and innovation; Aims to improve the environment, biodiversity and the amenity value of the countryside by support for land management through funds such as Natura 2000 payments etc.; and Aims to improve quality of life in rural areas and encouraging diversification of economic activity through the implementation of local development strategies such as non-agricultural activities 	<p>Where new land use developments or activities occur as a result of this legislation, plan, programme, etc., individually or in combination with others, potential in-combination effects may arise. Implementation of the Plan needs to comply with all environmental legislation and align with and cumulatively contribute towards – in combination with other users and bodies and their plans etc. – the achievement of the objectives of the regulatory framework for environmental protection and management.</p>
National Forestry Programme (2014-2020)	<ul style="list-style-type: none"> Represents Ireland’s proposals for 100% State aid funding for a new Forestry Programme for the period 2014 – 2020. 	<p>Measures include the following:</p> <ul style="list-style-type: none"> Afforestation and Creation of Woodland NeighbourWood Scheme Forest Roads Reconstitution Scheme Woodland Improvement Scheme Native Woodland Conservation Scheme Knowledge Transfer and Information Actions Producer Groups Innovative Forest Technology Forest Genetic Reproductive Material Forest Management Plans 	<p>Where new land use developments or activities occur as a result of this legislation, plan, programme, etc., individually or in combination with others, potential in-combination effects may arise. Implementation of the Plan needs to comply with all environmental legislation and align with and cumulatively contribute towards – in combination with other users and bodies and their plans etc. – the achievement of the objectives of the regulatory framework for environmental protection and management.</p>
River Basin Management Plan	<ul style="list-style-type: none"> River Basin Management Plans set out the measures planned to maintain and improve the status of waters. 	<ul style="list-style-type: none"> Aim to protect and enhance all water bodies in the RBD and meet the environmental objectives outlined in Article 4 of the Water Framework Directive. Identify and manages water bodies in the RBD. Establish a programme of measures for monitoring and improving water quality in the RBD. Involve the public through consultations. 	<p>Where new land use developments or activities occur as a result of this legislation, plan, programme, etc., individually or in combination with others, potential in-combination effects may arise. Implementation of the Plan needs to comply with all environmental legislation and align with and cumulatively contribute towards – in combination with other users and bodies and their plans etc. – the achievement of the objectives of the</p>

Screening for AA Report for Proposed Material Alterations

Legislation, Plan, etc.	Summary of high-level aim/ purpose/ objective	Summary of lower level objectives, actions etc.	Relevance to the Plan
National Peatlands Strategy (2015-2025)	This Strategy aims to provide a long-term framework within which all of the peatlands within the State can be managed responsibly in order to optimise their social, environmental and economic contribution to the well-being of this and future generations.	<p>Objectives of the Strategy:</p> <ul style="list-style-type: none"> To give direction to Ireland's approach to peatland management. To apply to all peatlands, including peat soils. To ensure that the relevant State authorities and state-owned companies that influence such decisions contribute to meeting cross-cutting objectives and obligations in their policies and actions. To ensure that Ireland's peatlands are sustainably managed so that their benefits can be enjoyed responsibly. To inform appropriate regulatory systems to facilitate good decision making in support of responsible use. To inform the provision of appropriate incentives, financial supports and disincentives where required. 	regulatory framework for environmental protection and management. Where new land use developments or activities occur as a result of this legislation, plan, programme, etc., individually or in combination with others, potential in-combination effects may arise. Implementation of the Plan needs to comply with all environmental legislation and align with and cumulatively contribute towards – in combination with other users and bodies and their plans etc. – the achievement of the objectives of the regulatory framework for environmental protection and management.
Flood Risk Management Plans arising from National Catchment Flood Risk Assessment and Management Programme	<ul style="list-style-type: none"> The national Catchment Flood Risk Assessment and Management (CFRAM) programme commenced in Ireland in 2011 and is being overseen by the Office of Public Works. The CFRAM Programme is intended to deliver on core components of the National Flood Policy, adopted in 2004, and on the requirements of the EU Floods Directive. 	CFRAM Studies have been undertaken for all River Basin Districts. The studies are focusing on areas known to have experienced flooding in the past and areas that may be subject to flooding in the future either due to development pressures or climate change. Flood Risk and Hazard mapping, including Flood Extent Mapping, was finalised in 2017. The final outputs from the studies are the CFRAM Plans, finalised in 2018. The Plans define the current and future flood risk in the River Basin Districts and set out how this risk can be managed.	Where new land use developments or activities occur as a result of this legislation, plan, programme, etc., individually or in combination with others, potential in-combination effects may arise. Implementation of the Plan needs to comply with all environmental legislation and align with and cumulatively contribute towards – in combination with other users and bodies and their plans etc. – the achievement of the objectives of the regulatory framework for environmental protection and management.
Draft National Bioenergy Plan 2014 - 2020	<p>The Draft Bioenergy Plan sets out a vision as follows:</p> <ul style="list-style-type: none"> Bioenergy resources contributing to economic development and sustainable growth, generating jobs for citizens, supported by coherent policy, planning and regulation, and managed in an integrated manner. 	<p>Three high level goals, of equal importance, based on the concept of sustainable development are identified:</p> <ul style="list-style-type: none"> To harness the market opportunities presented by bioenergy in order to achieve economic development, growth and jobs. To increase awareness of the value, opportunities and societal benefits of developing bioenergy. To ensure that bioenergy developments do not adversely impact the environment and its living and non-living resources. 	Where new land use developments or activities occur as a result of this legislation, plan, programme, etc., individually or in combination with others, potential in-combination effects may arise. Implementation of the Plan needs to comply with all environmental legislation and align with and cumulatively contribute towards – in combination with other users and bodies and their plans etc. – the achievement of the objectives of the regulatory framework for environmental protection and management.
Draft Renewable Electricity Policy and Development Framework (DCCAE) 2016	Goal: To optimise the opportunities in Ireland for renewable electricity development on land at significant scale, to serve both the All Island Single Electricity Market and any future regional market within the European Union, in accordance with European and Irish law, including Directive 2009/28/EC: On the promotion of the use of energy from renewable resources.	Objective: To develop a Policy and Development Framework for renewable electricity generation on land to serve both the All Island Single Electricity Market and any future regional market within the European Union, with particular focus on large scale projects for indigenous renewable electricity generation. This will, inter alia, provide guidance for planning authorities and An Bord Pleanála.	Where new land use developments or activities occur as a result of this legislation, plan, programme, etc., individually or in combination with others, potential in-combination effects may arise. Implementation of the Plan needs to comply with all environmental legislation and align with and cumulatively contribute towards – in combination with other users and bodies and their plans etc. – the achievement of the objectives of the regulatory framework for environmental protection and management.
National Alternative Fuels Infrastructure for the Transport Sector (DTTAS) 2017- 2030	This Framework sets targets to achieve an appropriate level of alternative fuels infrastructure for transport, which is relative to national policy and Irish market needs. Non-infrastructure-based incentives to support the use of the infrastructure and the uptake of alternative fuels are also included within the scope of the Framework.	<p>Targets for alternative fuel infrastructure include the following:</p> <ul style="list-style-type: none"> AFV forecasts Electricity targets Natural gas (CNG, LNG) targets Hydrogen targets Biofuels targets LPG targets Synthetic and paraffinic fuels targets 	Where new land use developments or activities occur as a result of this legislation, plan, programme, etc., individually or in combination with others, potential in-combination effects may arise. Implementation of the Plan needs to comply with all environmental legislation and align with and cumulatively contribute towards – in combination with other users and bodies and their plans etc. – the achievement of the objectives of the regulatory framework for environmental protection and management.
Food Wise 2025 (DAFM)	Food Wise 2025 sets out a ten-year plan for the agri-food sector. It underlines the sector's unique and special position within the Irish economy, and it illustrates the potential which exists for this sector to grow even further.	<p>Food Wise 2025 identifies ambitious and challenging growth projections for the industry over the next ten years including:</p> <ul style="list-style-type: none"> 85% increase in exports to €19 billion. 70% increase in value added to €13 billion. 60% increase in primary production to €10 billion. The creation of 23,000 additional jobs all along the supply chain from producer level to high-end value-added product development. 	Where new land use developments or activities occur as a result of this legislation, plan, programme, etc., individually or in combination with others, potential in-combination effects may arise. Implementation of the Plan needs to comply with all environmental legislation and align with and cumulatively contribute towards – in combination with other users and bodies and their plans etc. – the achievement of the objectives of the regulatory framework for environmental protection and management.

Screening for AA Report for Proposed Material Alterations

Legislation, Plan, etc.	Summary of high-level aim/ purpose/ objective	Summary of lower level objectives, actions etc.	Relevance to the Plan
National Cycle Network Scoping Study 2010	<ul style="list-style-type: none"> Outlines objectives and actions aimed at developing a strong cycle network in Ireland Sets out 19 specific objectives, and details the 109 actions, aimed at ensuring that a cycling culture is developed 	<ul style="list-style-type: none"> Sets a target where 10% of all journeys will be made by bike by 2020 Proposes the planning, infrastructure, communication, education and stakeholder participations measures required to implement the initiative 	Where new land use developments or activities occur as a result of this legislation, plan, programme, etc., individually or in combination with others, potential in-combination effects may arise. Implementation of the Plan needs to comply with all environmental legislation and align with and cumulatively contribute towards – in combination with other users and bodies and their plans etc. – the achievement of the objectives of the regulatory framework for environmental protection and management.
National Policy Framework for Alternative Fuels Infrastructure for Transport in Ireland 2017 to 2030	<ul style="list-style-type: none"> This National Policy Framework on Alternative Fuels Infrastructure for Transport represents the first step in communicating our longer-term national vision for decarbonising transport by 2050, the cornerstone of which is our ambition that by 2030 all new cars and vans sold in Ireland will be zero-emissions capable. By 2030 it is envisaged that the movement in Ireland to electrically-fuelled cars and commuter rail will be well underway, with natural gas and biofuels developing as major alternatives in the freight and bus sectors. 	<p>This policy set out to achieve five key goals in transport:</p> <ul style="list-style-type: none"> Reduce overall travel demand Maximise the efficiency of the transport network Reduce reliance on fossil fuels Reduce transport emissions Improve accessibility to transport <p>These goals remain the cornerstone of transport policy and are fully aligned to the objectives of this National Policy Framework.</p>	Where new land use developments or activities occur as a result of this legislation, plan, programme, etc., individually or in combination with others, potential in-combination effects may arise. Implementation of the Plan needs to comply with all environmental legislation and align with and cumulatively contribute towards – in combination with other users and bodies and their plans etc. – the achievement of the objectives of the regulatory framework for environmental protection and management.
Tourism Action Plan 2019-2021	The Tourism Action Plan 2019-2021 sets out actions that the Tourism Leadership Group has identified as priorities to be progressed until 2021 in order to maintain sustainable growth in overseas tourism revenue and employment. Each action involves specific tourism stakeholders, both in the public and private sectors, all of whom we expect to proactively work towards the completion of actions within the specified timeframe.	<p>The Plan contains 27 actions focusing on the following areas:</p> <ul style="list-style-type: none"> Policy Context Marketing Ireland as a Visitor Destination Enhancing the Visitor Experience Research in the Irish Tourism Sector Supporting Local Communities in Tourism Wider Government Policy International Context Co-ordination Structures 	Where new land use developments or activities occur as a result of this legislation, plan, programme, etc., individually or in combination with others, potential in-combination effects may arise. Implementation of the Plan needs to comply with all environmental legislation and align with and cumulatively contribute towards – in combination with other users and bodies and their plans etc. – the achievement of the objectives of the regulatory framework for environmental protection and management.
Tourism Policy Statement: People, Place and Policy – Growing Tourism to 2025	The main goal of this policy statement is to have a vibrant, attractive tourism sector that makes a significant contribution to employment across the country; is economically, socially and environmentally sustainable; helps promote a positive image of Ireland overseas, and is a sector in which people want to work.	<p>The Tourism Policy Statement sets three headline targets to be achieved by 2025:</p> <ul style="list-style-type: none"> Overseas tourism revenue of €5 billion per year net of inflation excluding carrier receipts; 250,000 people employed in tourism; and 10 million overseas visitors to Ireland per year. 	Where new land use developments or activities occur as a result of this legislation, plan, programme, etc., individually or in combination with others, potential in-combination effects may arise. Implementation of the Plan needs to comply with all environmental legislation and align with and cumulatively contribute towards – in combination with other users and bodies and their plans etc. – the achievement of the objectives of the regulatory framework for environmental protection and management.
Draft Renewable Electricity Policy and Development Framework (DCCAE)	Goal: To optimise the opportunities in Ireland for renewable electricity development on land at significant scale, to serve both the All Island Single Electricity Market and any future regional market within the European Union, in accordance with European and Irish law, including Directive 2009/28/EC: On the promotion of the use of energy from renewable resources.	<p>Objective: To develop a Policy and Development Framework for renewable electricity generation on land to serve both the All Island Single Electricity Market and any future regional market within the European Union, with particular focus on large scale projects for indigenous renewable electricity generation. This will, inter alia, provide guidance for planning authorities and An Bord Pleanála.</p> <p>Methodology: Development of the Policy and Development Framework is to be informed by the carrying out of an SEA, including widespread consultation with stakeholders and public, and with AA under the Habitats Directive.</p>	Where new land use developments or activities occur as a result of this legislation, plan, programme, etc., individually or in combination with others, potential in-combination effects may arise. Implementation of the Plan needs to comply with all environmental legislation and align with and cumulatively contribute towards – in combination with other users and bodies and their plans etc. – the achievement of the objectives of the regulatory framework for environmental protection and management.
National Alternative Fuels Infrastructure for the Transport Sector (DTTAS) 2017- 2030	This Framework sets targets to achieve an appropriate level of alternative fuels infrastructure for transport, which is relative to national policy and Irish market needs. Non-infrastructure-based incentives to support the use of the infrastructure and the uptake of alternative fuels are also included within the scope of the Framework.	<p>Targets for alternative fuel infrastructure include the following:</p> <ul style="list-style-type: none"> AFV forecasts Electricity targets Natural gas (CNG, LNG) targets Hydrogen targets Biofuels targets LPG targets <p>Synthetic and paraffinic fuels targets</p>	Where new land use developments or activities occur as a result of this legislation, plan, programme, etc., individually or in combination with others, potential in-combination effects may arise. Implementation of the Plan needs to comply with all environmental legislation and align with and cumulatively contribute towards – in combination with other users and bodies and their plans etc. – the achievement of the objectives of the regulatory framework for environmental protection and management.
Regional/ County/Local Level			
Northern and Western Regional Economic and Spatial Strategy 2020-2032	The Regional Spatial and Economic Strategy provides a long-term strategic planning and economic framework for the Northern and Western Region in order to support the implementation of the National Planning Framework.	The Northern and Western Regional Economic and Spatial Strategy includes provisions for its nine constituent local authorities: Donegal County Council; Leitrim County Council; Cavan	Where new land use developments or activities occur as a result of this legislation, plan, programme, etc., individually or in combination with others, potential in-

Screening for AA Report for Proposed Material Alterations

Legislation, Plan, etc.	Summary of high-level aim/ purpose/ objective	Summary of lower level objectives, actions etc.	Relevance to the Plan
		County Council; Monaghan County Council; Roscommon County Council; Mayo County Council; Sligo County Council; Galway City Council; Galway County Council.	combination effects may arise. Implementation of the Plan needs to comply with all environmental legislation and align with and cumulatively contribute towards – in combination with other users and bodies and their plans etc. – the achievement of the objectives of the regulatory framework for environmental protection and management.
Integrated Implementation Plan 2019-2024	The Transport Strategy for the Greater Dublin Area 2016-2035, which established an overall framework for transport investment over the next two decades and was subject to full SEA and Stage 2 AA, is a key policy shaping the six-year Integrated Infrastructure Plan. The priorities in the Integrated Infrastructure Plan align with the objectives and priorities set out in the Transport Strategy, focused on improving public and sustainable transport.	The Implementation Plan identifies investment proposals for a number of areas including: <ul style="list-style-type: none"> • Bus; • Light Rail; • Heavy Rai; • Integration Measures and Sustainable Transport Investment; • Integrated Service Plan; and • Integration and Accessibility. 	Where new land use developments or activities occur as a result of this legislation, plan, programme, etc., individually or in combination with others, potential in-combination effects may arise. Implementation of the Plan needs to comply with all environmental legislation and align with and cumulatively contribute towards – in combination with other users and bodies and their plans etc. – the achievement of the objectives of the regulatory framework for environmental protection and management.
NPWS Conservation Plans and/or Conservation Objectives for SACs and SPAs	Management planning for nature conservation sites has a number of aims. These include: <ul style="list-style-type: none"> • To identify and evaluate the features of interest for a site • To set clear objectives for the conservation of the features of interest • To describe the site and its management • To identify issues (both positive and negative) that might influence the site • To set out appropriate strategies/management actions to achieve the objectives 	<ul style="list-style-type: none"> • Conservation objectives for SACs and SPAs (i.e. sites within the Natura 2000 network) have to be set for the habitats and species for which the sites are selected. • These objectives are used when carrying out appropriate assessments for plans and projects that might impact on these sites. 	Where new land use developments or activities occur as a result of this legislation, plan, programme, etc., individually or in combination with others, potential in-combination effects may arise. Implementation of the Plan needs to comply with all environmental legislation and align with and cumulatively contribute towards – in combination with other users and bodies and their plans etc. – the achievement of the objectives of the regulatory framework for environmental protection and management.
Groundwater Protection Schemes	<ul style="list-style-type: none"> • A Groundwater Protection Scheme provides guidelines for the planning and licensing authorities in carrying out their functions, and a framework to assist in decision-making on the location, nature and control of developments and activities in order to protect groundwater. 	<ul style="list-style-type: none"> • A Groundwater Protection Scheme aims to maintain the quantity and quality of groundwater, and in some cases improve it, by applying a risk assessment-based approach to groundwater protection and sustainable development. 	Where new land use developments or activities occur as a result of this legislation, plan, programme, etc., individually or in combination with others, potential in-combination effects may arise. Implementation of the Plan needs to comply with all environmental legislation and align with and cumulatively contribute towards – in combination with other users and bodies and their plans etc. – the achievement of the objectives of the regulatory framework for environmental protection and management.
Local Economic and Community Plans (LECPs), including the Galway LECP 2016-2022	<ul style="list-style-type: none"> • The overarching vision for each LECP is: “to promote the well-being and quality of life of citizens and communities 	<ul style="list-style-type: none"> • The purpose of the LECP, as provided for in the Local Government Reform Act 2014, is to set out, for a six-year period, the objectives and actions needed to promote and support the economic development and the local and community development of the relevant local authority area, both by itself directly and in partnership with other economic and community development stakeholders. 	Where new land use developments or activities occur as a result of this legislation, plan, programme, etc., individually or in combination with others, potential in-combination effects may arise. Implementation of the Plan needs to comply with all environmental legislation and align with and cumulatively contribute towards – in combination with other users and bodies and their plans etc. – the achievement of the objectives of the regulatory framework for environmental protection and management.
Land Use Plans including those in force in County Galway (including the overarching Galway County Development Plan 2022-2028), and those in force in other adjoining planning authorities (including development plans for Galway City, County Mayo, County Roscommon, County Offaly, County Tipperary, County Clare and local plans for settlements)	<ul style="list-style-type: none"> • Outline planning objectives for land use development (including transport and tourism objectives). • Strategic framework for planning and sustainable development including those set out in National Planning Framework and Regional Economic and Spatial Strategies. • Set out the policies and proposals to guide development in the specific Local Authority area. 	<ul style="list-style-type: none"> • Identify future infrastructure, development and zoning required. • Protect and enhances amenities and environment. • Guide planning authority in assessing proposals. • Aim to guide development in the area and the amount of nature of the planned development. • Aim to promote sustainable development. • Provide for economic development and protect natural environmental, heritage. 	Where new land use developments or activities occur as a result of this legislation, plan, programme, etc., individually or in combination with others, potential in-combination effects may arise. Implementation of the Plan needs to comply with all environmental legislation and align with and cumulatively contribute towards – in combination with other users and bodies and their plans etc. – the achievement of the objectives of the regulatory framework for environmental protection and management.
County Galway Landscape Character Assessment and Landscape Character Assessments in adjoining counties	<ul style="list-style-type: none"> • Characterises the geographical dimension of the landscape. 	<ul style="list-style-type: none"> • Identifies the quality, value, sensitivity and capacity of the landscape area. • Guides strategies and guidelines for the future development of the landscape. 	Where new land use developments or activities occur as a result of this legislation, plan, programme, etc., individually or in combination with others, potential in-combination effects may arise. Implementation of the Plan needs to comply with all environmental legislation

Screening for AA Report for Proposed Material Alterations

Legislation, Plan, etc.	Summary of high-level aim/ purpose/ objective	Summary of lower level objectives, actions etc.	Relevance to the Plan
Galway County Heritage and Biodiversity Plan 2017-2022	The aim of the Galway County Heritage and Biodiversity Plan 2017- 2022 is to place heritage and biodiversity at the heart of public life in the County. This will be achieved through increasing awareness, participation, enjoyment, knowledge and understanding of our shared heritage to lead to its proper conservation, management and protection and safeguarding it for future generations.	Actions are specified under the following five themes: <ul style="list-style-type: none"> • community engagement; • education and training; • research and information; • Galway County Council: people, property and works; and • stakeholder engagement and pursuing opportunities with other partners. 	and align with and cumulatively contribute towards – in combination with other users and bodies and their plans etc. – the achievement of the objectives of the regulatory framework for environmental protection and management. Where new land use developments or activities occur as a result of this legislation, plan, programme, etc., individually or in combination with others, potential in-combination effects may arise. Implementation of the Plan needs to comply with all environmental legislation and align with and cumulatively contribute towards – in combination with other users and bodies and their plans etc. – the achievement of the objectives of the regulatory framework for environmental protection and management.
Galway Noise Action Plan 2019-2023	<ul style="list-style-type: none"> • Noise Action Plans are prepared in accordance with the requirements of the Environmental Noise Regulations 2006, Statutory Instrument 140 of 2006. These Regulations give effect to the EU Directive 2002/49/EC relating to the assessment and management of environmental noise. This Directive sets out a process for managing environmental noise in a consistent manner across the EU and the Noise Regulations set out the approach to meeting the requirements of the Directive in Ireland. 	The main purpose of Noise Action Plans is to: <ul style="list-style-type: none"> • Inform and consult the public about noise exposure, its effects and the measures which may be considered to address noise problems Address strategic noise issues by requiring competent authorities to draw up action plans to manage noise issues and their effects Reduce noise, where possible, and maintain the environmental acoustic quality where it is good 	Where new land use developments or activities occur as a result of this legislation, plan, programme, etc., individually or in combination with others, potential in-combination effects may arise. Implementation of the Plan needs to comply with all environmental legislation and align with and cumulatively contribute towards – in combination with other users and bodies and their plans etc. – the achievement of the objectives of the regulatory framework for environmental protection and management.
Galway County Council's Climate Adaptation Strategy 2019-2024	The Strategy is developed around 4 key themes/goals: <ol style="list-style-type: none"> 1. Critical Buildings & Infrastructure 2. Natural and Cultural Heritage 3. Water Resources & Flood Risk Management 4. Community Services 	The Galway County Council Climate Change Adaptation Strategy 2019-2024 seeks to: <ul style="list-style-type: none"> • Improve education, awareness-raising and capacity on climate change, adaptation (and mitigation), impact reduction and early warning across the Local Authority departments, businesses, communities and individuals; • Integrate climate change measures into policies, strategies and planning, as well as the identification of areas at risk to inform planning a decision making; and • Strengthen resilience and adoptive capacity and develop and implement co-ordinated responses to climate risk where needed. • 	Where new land use developments or activities occur as a result of this legislation, plan, programme, etc., individually or in combination with others, potential in-combination effects may arise. Implementation of the Plan needs to comply with all environmental legislation and align with and cumulatively contribute towards – in combination with other users and bodies and their plans etc. – the achievement of the objectives of the regulatory framework for environmental protection and management.
Local Authority Renewable Energy Strategy (LARES)	The Strategy sets out the framework for the delivery of sustainable and renewable energies throughout the County.	<ul style="list-style-type: none"> • The LARES outlines the potential for a range of renewable energy resources and developments and acknowledges the significant contribution that they can make to the county in terms of energy security, reduced reliance on traditional fossil fuels, enabling future energy exports, meeting assigned national targets and the transition to a low carbon economy. 	Where new land use developments or activities occur as a result of this legislation, plan, programme, etc., individually or in combination with others, potential in-combination effects may arise. Implementation of the Plan needs to comply with all environmental legislation and align with and cumulatively contribute towards – in combination with other users and bodies and their plans etc. – the achievement of the objectives of the regulatory framework for environmental protection and management.
Connacht-Ulster Regional Waste Management Plan 2015-2021	These plans give effect to national and EU waste policy, and address waste prevention and management (including generation, collection and treatment) over the period 2015-2021.	<ul style="list-style-type: none"> • To manage wastes in a safe and compliant manner, a clear strategy, policies and actions are required. 	Where new land use developments or activities occur as a result of this legislation, plan, programme, etc., individually or in combination with others, potential in-combination effects may arise. Implementation of the Plan needs to comply with all environmental legislation and align with and cumulatively contribute towards – in combination with other users and bodies and their plans etc. – the achievement of the objectives of the regulatory framework for environmental protection and management.
Fáilte Ireland Tourism plans, strategies, including those relating to the Wild Atlantic Way	Fáilte Ireland's work includes preparing various plans and strategies for Ireland's Wild Atlantic Way and other brands and initiatives. These plans are subject to their own environmental assessment processes and any project arising is required to be consistent with and conform with the provisions of all adopted/approved Statutory Policies, Strategies, Plans and Programmes, including provisions for the protection and management of the environment.	Some of Fáilte Ireland's plans and strategies include various projects relating to land use and infrastructural development, including those relating to development of land or on land and the carrying out of land use activities. Many of these projects exist already while some are not currently in existence. The Statutory Policies, Strategies, Plans and Programmes that provide for different projects undergo a variety of environmental assessments. These assessments ensure that environmental effects are considered, including: those arising from new and intensified uses and activities; and those arising from various sectors such as tourism.	Where new land use developments or activities occur as a result of this legislation, plan, programme, etc., individually or in combination with others, potential in-combination effects may arise. Implementation of the Plan needs to comply with all environmental legislation and align with and cumulatively contribute towards – in combination with other users and bodies and their plans etc. – the achievement of the objectives of the

Screening for AA Report for Proposed Material Alterations

Legislation, Plan, etc.	Summary of high-level aim/ purpose/ objective	Summary of lower level objectives, actions etc.	Relevance to the Plan
<p>Various existing, planned and emerging projects provided for by the above plans and programmes</p>	<p>These projects have been provided for by higher-level plans and programmes.</p>	<p>These projects will contribute towards the development of the area to which the Plan relates and/or wider area and will contribute towards environmental protection and management.</p>	<p>regulatory framework for environmental protection and management.</p> <p>Where new land use developments or activities occur as a result of this legislation, plan, programme, etc., individually or in combination with others, potential in-combination effects may arise. Implementation of the Plan needs to comply with all environmental legislation and align with and cumulatively contribute towards – in combination with other users and bodies and their plans etc. – the achievement of the objectives of the regulatory framework for environmental protection and management.</p>

Appendix III Mitigation Measures from the existing Draft Plan and already in force County Plan Development Plan

This appendix outlines measures that have been incorporated into the Draft Plan and associated existing Galway County Development Plan 2022-2028 in order to mitigate against potential effects to European sites as already identified by the Stage 2 AA for the Draft Plan.

Measures included in the Plan that will protect European sites and their sustaining resources

Component ²⁵	Development Objectives / Mitigation Measure(s) ²⁶
Alignment with County Development Plan	<p>TKT 1 Galway County Council will ensure that developments permitted within the plan area are consistent with the zoned land allocations in the Core Strategy and associated provisions of the Galway County Development Plan 2022-2028.</p> <p>TKT 57 Ensure that the general development management standards and guidelines set out in the current Galway County Development Plan 2022-2028, or any subsequent variation or review shall apply as appropriate in the plan area. In addition, any specified development management guidelines set out within this Local Area Plan shall also be applied, as appropriate, to development proposals in the plan area.</p>
Natural Heritage and Biodiversity	<p>TKT 40 Protect European sites that form part of the European Sites network (including Special Protection Areas and Special Areas of Conservation) in accordance with the requirements in the EU Habitats Directive (92/43/EEC), EU Birds Directive (2009/147/EC), the Planning and Development (Amendment) Act 2010, the European Communities (Birds and Natural Habitats) Regulations 2011 (SI No. 477 of 2011) (and any subsequent amendments or updated legislation) and having due regard to the guidance in the Appropriate Assessment Guidelines 2010 (and any updated/superseding guidance). A plan or project (e.g., proposed development) within the plan area will only be authorised after the competent authority (Galway County Council) has ascertained, based on scientific evidence and a Habitats Directive Assessment where necessary, that:</p> <ol style="list-style-type: none"> 1. The plan or project will not give rise to significant adverse direct, indirect or secondary impacts on the integrity of any European Sites (either individually or in combination with other plans or projects); Or 2. The plan or project will adversely affect the integrity of any European Sites (that does not host a priority natural habitat type and/or a priority species) but there are no alternative solutions and the plan or project must nevertheless be carried out for imperative reasons of overriding public interest, including those of a social or economic nature. In this case, it will be a requirement to follow procedures set out in legislation and agree and undertake all compensatory measures necessary to ensure the protection of the overall coherence of European Sites; Or 3. The plan or project will adversely affect the integrity of any European Sites (that hosts a priority natural habitat type and/or a priority species) but there are no alternative solutions and the plan or project must nevertheless be carried out for imperative reasons of overriding public interest, restricted to reasons of human health or public safety, to beneficial consequences of primary importance for the environment or, further to an opinion from the Commission, to other imperative reasons of overriding public interest. In this case, it will be a requirement to follow procedures set out in legislation and agree and undertake all compensatory measures necessary to ensure the protection of the overall coherence of European Sites. <p>TKT 3 To require the preparation and assessment of all planning applications in the plan area to have regard to the information, data and requirements of the Appropriate Assessment Natura Impact Report, SEA Environmental Report and Strategic Flood Risk Assessment Report that accompany this LAP.</p> <p>TKT 56 Trees, Parkland/Woodland and Hedgerows</p> <ol style="list-style-type: none"> (a) Protect important trees, tree clusters and hedgerows in the plan area and ensure that development proposals take cognisance of significant trees/tree stands. Ensure that all planning schemes use suitable native variety of trees. (b) Seek to retain natural boundaries, including stone walls, hedgerows and tree boundaries, wherever possible and replace with a boundary type similar to the existing boundary where removal is unavoidable. Discourage the felling of mature trees where possible. All works to be carried out in accordance with the provisions of the Forestry Act, 1946 (as amended). (c) Carry out a tree survey on important tree stands within the plan area by suitably qualified personnel.
Peatlands, wetlands and surface water courses	<p>TKT 47 Protect waterbodies and watercourses within the County from inappropriate development, including rivers, streams, associated undeveloped riparian strips, wetlands and natural floodplains. This will include protection buffers in the riverine, wetland and coastal areas as appropriate.</p> <p>To contribute towards protection and improvement of the status of surface and ground waters in accordance with the Water Framework Directive.</p> <p>Applications for development under the Plan must demonstrate that the proposal for development would not adversely affect a water body's ability to meet its objectives under the Water Framework Directive, individually as a result of the proposed development or cumulatively, in combination with other developments.</p>
Water services, groundwater and water quality	<p>TKT 2 Development under the plan shall be preceded by sufficient capacity in the public wastewater infrastructure and potable water infrastructure.</p> <p>TKT 18 Support Irish Water in the provision and maintenance adequate wastewater disposal and water supply and the maintenance of existing combined (sewage and surface water) drainage infrastructure, in accordance with EU Directives, to service Tuam. This will include satisfactory capacity for public wastewater and a satisfactory quantity and quality of water supply, Sustainable Drainage System approaches and techniques within the plan area shall also be supported.</p> <p>TKT 19 Ensure that new developments are adequately serviced with a suitable quantity and quality of drinking water supply, promote water conservation to reduce the overall level of water loss in the public supply and require that new domestic developments provide for water supply metering.</p> <p>TKT 45 Developments shall connect to the public sewer and public water mains, subject to a connection agreement with Irish Water, in order to protect all waters in the plan area, and to consolidate the urban structure and to control ribbon development along approach roads into Tuam.</p>
Tourism	<p>TKT 15 Encourage and assist in the development of the sustainable tourism potential within Tuam in a manner that respects, builds on, protects and enhances the cultural, built, architectural, archaeological and heritage significance of the town including natural heritage and biodiversity and its local amenities.</p>
Built environment	<p>TKT 14 Promote the sustainable management, use and/or development, as appropriate, of open space/recreation and amenity lands. This will include:</p> <ul style="list-style-type: none"> - Development of open spaces, sport and recreational activities, in accordance with best practice and on appropriate lands with suitable levels of access to local community; - Existing open space, sport and recreational facilities should be retained unless it can be clearly demonstrated to the satisfaction of Galway County Council that these uses are surplus to requirements of the local community or are to be replaced by an equivalent or better provision; - Appropriate management and use of any flood risk areas within the Open Space/Recreation and Amenity zone to avoid, reduce and/or mitigate, as appropriate the risk and potential impact of flooding. - Appropriate management and use of any areas of high biodiversity value. <p>TKT 17 Facilitate the provision and maintenance of essential public utility infrastructure, together with the necessary ancillary facilities and uses, as appropriate. Development proposals in the vicinity of public utilities infrastructure will be assessed on a case-by-case basis in accordance with proper planning and sustainable development.</p> <p>TKT 21 Ensure that new developments are responsive to their site context and in keeping with the character, heritage, amenity, environment and landscape of the area. New development proposals will be required to complement the existing character of the area in terms of scale, height, massing, building line, urban grain and definition and through high quality design proposals for buildings/structures/shop fronts, the use of high quality, appropriate materials and the provision of appropriate signage, lighting, landscaping proposals and other such details.</p> <p>TKT 31 Support the implementation of the Local Transport Plan as set out in Section 3 in accordance with proper planning and sustainable development²⁷.</p> <p>Additional Mitigation in relation to Policy Objective TKT 31:</p> <p>Ensure that new transport infrastructure, including cycling and walking infrastructure and multi-modal hubs, are subject to the following, as appropriate:</p> <ul style="list-style-type: none"> • As outlined in the Galway County Development Plan Policy Objective PRP 2; and • Environmental constraints, including those related to habitats and potential impacts, such as disturbance from lighting. This will include minimising river crossings, avoiding sensitive habitats, not increasing barriers to flood waters and sustainable design and construction techniques. <p>To reallocate corresponding road space to walking, cycling and public transport to accompany / occur concurrently with the provision of additional road space capacity.</p> <p>TKT 46 Maintain and enhance, as appropriate, the existing surface water drainage system in Tuam. Ensure that new developments are adequately serviced with surface water drainage infrastructure and promote the use of Sustainable Drainage Systems in all new developments. Surface water runoff from development sites will be limited to pre-development levels and planning applications for new developments will be required to provide details of surface water drainage and Sustainable Drainage Systems proposals. Refer also to Section 3.5 of the accompanying SFRA, "Sustainable Urban Drainage Systems and Surface Water Guidance and Strategy".</p>

²⁵ The measures generally benefit multiple environmental components i.e., a measure providing for the protection of water could beneficially impact upon the protection of biodiversity, flora and fauna, for example. All of the measures included in this table would benefit the protection of European sites.

²⁶ To be updated to take account of Proposed Material Alterations and any Further Modifications, in advance of Plan adoption.

²⁷ Including complying with the measures outlined in relation to this Policy Objective in Table 9.1 of the SEA Environmental Report and Table 5.1 of the AA Natura Impact Report for the Draft Plan.

Screening for AA Report for Proposed Material Alterations

Component ²⁵	Development Objectives / Mitigation Measure(s) ²⁶
	TKT 3 To require the preparation and assessment of all planning applications in the plan area to have regard to the information, data and requirements of the Appropriate Assessment Natura Impact Report, SEA Environmental Report and Strategic Flood Risk Assessment Report that accompany this LAP.
Invasive species	See County Development Plan provisions IS 1 and IS 2 at Table 5.2
Agriculture	TKT 16 There will be a general presumption against residential development on Agricultural zoned lands, located within the plan boundary except for single house developments for family members on family-owned lands (see Policy Objectives RH1 and RH2 of the Galway County Development Plan 2022-2028).
Flood Risk Management	<p>TKT 43 It is a policy objective of the Council to comply with the requirements of the DoEHLG/OPW <i>Planning System and Flood Risk Management Guidelines for Planning Authorities</i> and its accompanying Technical Appendices Document 2009 (including any updated/superseding documents). This will include the following:</p> <ul style="list-style-type: none"> (a) Avoid, reduce and/or mitigate, as appropriate in accordance with the Guidelines; (b) Development proposals in areas where there is an identified or potential risk of flooding or that could give rise to a risk of flooding elsewhere will be required to carry out a Site Specific Flood Risk Assessment, and Justification Test where appropriate, in accordance with the provisions of the Planning System and Flood Risk Management Guidelines 2009 (or any superseding document); Any flood risk assessment should include an assessment of the potential impacts of climate change, such as an increase in the extent or probability of flooding, and any associated measures necessary to address these impacts; (c) Development that would be subject to an inappropriate risk of flooding or that would cause or exacerbate such a risk at other locations shall not normally be permitted; (d) Galway County Council shall work with other bodies and organisations, as appropriate, to help protect critical infrastructure, including water and wastewater, within the County from risk of flooding. <p>TKT 44 The Council shall implement the key principles of flood risk management set out in the Flood Risk Management Guidelines as follows:</p> <ul style="list-style-type: none"> (a) Avoid development that will be at risk of flooding or that will increase the flooding risk elsewhere, where possible; (b) Substitute less vulnerable uses, where avoidance is not possible; and, (c) Mitigate and manage the risk, where avoidance and substitution are not possible. <p>Development should only be permitted in areas at risk of flooding when there are no alternative reasonable sites available in areas at lower risk that also meet the objectives of proper planning and sustainable development. Vulnerable development in areas which have the highest flood risk should be avoided and/or only considered in exceptional circumstances (through a prescribed Justification Test) if adequate land or sites are not available in areas which have lower flood risk.</p> <p>TKT 41 To facilitate the appropriate management and sustainable use of Flood Risk within the zoning plan area. This zoning indicates where the Plan Making Justification Test may need to be applied and as such can limit new development, while recognising that existing development uses within these zones may require small scale development, as outlined below, over the life of the Local Area Plan, which would contribute towards the compact and sustainable urban development of the town. The underlying zoning or the existing permitted uses may be deemed to be acceptable in principle, however within Flood Zone A/B development is typically limited to extensions, renovations and change of use. Infill highly vulnerable development and demolition and reconstruction can only take place in Flood Zone C. Less vulnerable development in Flood Zone B will also need to be considered carefully. These aspects are assessed on a case-by-case basis under the application of the Plan Making Justification Test and as supported by specific objectives in the written statement.</p> <p>Where the Justification Test is passed there is also a requirement for a detailed Flood Risk Assessment at Development Management stage. The FRA should be carried out in accordance with The Planning System and Flood Risk Assessment Guidelines and Circular PL 2/2014 (or as updated), which shall assess the risks of flooding associated with the proposed development.</p> <p>Specifications for developments in flood vulnerable areas set out in this plan shall be complied with as appropriate.</p> <p>TKT 48 Protect Flood Zone A and Flood Zone B from inappropriate development and direct developments/land uses into the appropriate Flood Zone in accordance with The Planning System and Flood Risk Management Guidelines for Planning Authorities 2009 (or any superseding document) and the guidance contained in Development Management Standards 2 and 3. Site-specific Flood Risk Assessment (FRA) is required for all planning applications in areas at elevated risk of flooding, even for developments appropriate to the particular flood zone. The detail of these site-specific FRAs will depend on the level of risk and scale of development. A detailed site-specific FRA should quantify the risks, the effects of selected mitigation and the management of any residual risks. The Council shall have regard to the results of any CFRAM Studies in the assessment of planning applications. Where a development/land use is proposed that is inappropriate within the Flood Zone, then the development proposal will need to be accompanied by a Development Management Justification Test in addition to the site-specific Flood Risk Assessment. In Flood Zone C, where the probability of flooding is low (less than 0.1%, Flood Zone C), site-specific Flood Risk Assessment may be required, and the developer should satisfy themselves that the probability of flooding is appropriate to the development being proposed.</p> <p>TKT 3 To require the preparation and assessment of all planning applications in the plan area to have regard to the information, data and requirements of the Appropriate Assessment Natura Impact Report, SEA Environmental Report and Strategic Flood Risk Assessment Report that accompany this LAP.</p>
Light, air & noise pollution	<p>TKT 21 Ensure that new developments are responsive to their site context and in keeping with the character, heritage, amenity, environment and landscape of the area. New development proposals will be required to complement the existing character of the area in terms of scale, height, massing, building line, urban grain and definition and through high quality design proposals for buildings/structures/shop fronts, the use of high quality, appropriate materials and the provision of appropriate signage, lighting, landscaping proposals and other such details.</p> <p>TKT 3 To require the preparation and assessment of all planning applications in the plan area to have regard to the information, data and requirements of the Appropriate Assessment Natura Impact Report, SEA Environmental Report and Strategic Flood Risk Assessment Report that accompany this LAP.</p>
Climate	<p>TKT 39 To implement, through this Local Area Plan, policy objectives that support and encourage sustainable compact growth and settlement patterns, integrate land use and transportation and maximise opportunities through development location, form, layout and design to secure climate resilience and reduce carbon dioxide and greenhouse emissions.</p> <p>TKT 49 Flood Risk Assessment in Tuam shall provide information on the implications of climate change with regards to flood risk in relevant locations. The 2009 OPW Draft Guidance on Assessment of Potential Future Scenarios for Flood Risk Management (or any superseding document) shall be consulted with to this effect.</p> <p>TKT 50 Flood risk may constitute a significant environmental effect of a development proposal that in certain circumstances may trigger a sub-threshold EIA. FRA should therefore be an integral part of any EIA undertaken for projects within Tuam.</p> <p>TKT 52 Ensure each flood risk management activity is examined to determine actions required to embed and provide for effective climate change adaptation as set out in the OPE Climate Change Sectoral Adaptation Plan for Flood Risk Management applicable at the time.</p>
Renewable Energy	TKT 39 To implement, through this Local Area Plan, policy objectives that support and encourage sustainable compact growth and settlement patterns, integrate land use and transportation and maximise opportunities through development location, form, layout and design to secure climate resilience and reduce carbon dioxide and greenhouse emissions.
Green / Blue Infrastructure	TKT 3 To require the preparation and assessment of all planning applications in the plan area to have regard to the information, data and requirements of the Appropriate Assessment Natura Impact Report, SEA Environmental Report and Strategic Flood Risk Assessment Report that accompany this LAP.
Waste Management	TKT 53 Promote the prevention, reduction and recycling of waste in new developments, new development proposals shall be required to submit proposals demonstrating how this is to be achieved and shall seek to ensure on-site provision for waste storage and segregation (bio-waste/dry recyclables/residual waste) pending collection at all new domestic and non-domestic premises.

Existing measures in the Galway County Development Plan

Topic	Recommendations integrated into the Plan, included in:
<p>Various – see below</p>	<p>MM1 "Monitoring. The Council shall, in conjunction with the Regional Assembly and other sources as relevant, implement the monitoring programme as set out in the SEA Environmental Report and Statement. This will include the preparation of stand-alone SEA Monitoring Reports:</p> <ol style="list-style-type: none"> 1. To accompany the report required of the manager under section 15(2) of the Act, including information in relation to progress on, and the results of, monitoring the significant environmental effects of implementation of the Development Plan 2. On the significant environmental effects of implementing the Plan, in advance of the beginning of the review of the next Plan." <p>PRP 2 Corridor and Route Selection Process</p> <p>Policy objectives relating to new roads and other transport infrastructure projects that are not already provided for by existing plans/ programmes or are not already permitted, are subject to the undertaking of feasibility assessment, taking into account planning need, environmental sensitivities as identified in the SEA Environmental Report and the objectives of the Plan relating to sustainable mobility. Where feasibility is established, a Corridor and Route Selection Process will be undertaken where appropriate, for relevant new road infrastructure in two stages: Stage 1 – Route Corridor Identification, Evaluation and Selection; and Stage 2 – Route Identification, Evaluation and Selection.</p> <p>WM 5 Construction and Environmental Management Plans</p> <p>Construction Environment Management Plans shall be prepared in advance of the construction of relevant projects and implemented throughout. Such plans shall incorporate relevant mitigation measures which have been integrated into the Plan and any lower tier Environmental Impact Statement or Appropriate Assessment. CEMPs typically provide details of intended construction practice for the proposed development, including:</p> <ol style="list-style-type: none"> a. location of the sites and materials compound(s) including area(s) identified for the storage of construction refuse; b. location of areas for construction site offices and staff facilities; c. details of site security fencing and hoardings; d. details of on-site car parking facilities for site workers during the course of construction; e. details of the timing and routing of construction traffic to and from the construction site and associated directional signage; f. measures to obviate queuing of construction traffic on the adjoining road network; g. measures to prevent the spillage or deposit of clay, rubble or other debris; h. alternative arrangements to be put in place for pedestrians and vehicles in the case of the closure of any public right of way during the course of site development works; i. details of appropriate mitigation measures for noise, dust and vibration, and monitoring of such levels; j. containment of all construction-related fuel and oil within specially constructed bunds to ensure that fuel spillages are fully contained (such bunds shall be roofed to exclude rainwater); k. disposal of construction/demolition waste and details of how it is proposed to manage excavated soil, including compliance with 2006 Best Practice Guidelines on the Preparation of Waste Management Plans for Construction and Demolition Projects, Department of the Environment, Heritage and Local Government; l. a water and sediment management plan, providing for means to ensure that surface water runoff is controlled such that no silt or other pollutants enter local water courses or drains; <p>WM 6 Waste Management. To continue to meet the duties under the Waste Management (certification of historic unlicensed waste disposal and recovery activity) Regulations 2008, including those in relation to the identification and registration of closed landfills.</p> <p>WM 7 Recycling Infrastructure. To provide for the provision of recycling infrastructure throughout the county where it is considered necessary and support the provision of additional recycling infrastructure throughout the county.</p> <p>WM 8 Sustainable Waste Management Practices. Promote and facilitate communities to become involved in environmental awareness activities and community based recycling initiatives or environmental management initiatives that will lead to local sustainable waste management practices.</p> <p>WM 9 Separate Collection of Waste. Encourage and support the provision of separate collection of waste in accordance with the requirements of the Waste Management (Food Waste) Regulations 2009, the Waste Framework Directive Regulations, 2011 and other relevant legislation.</p> <p>MAS 1 Separation Distances from SEVESO Sites</p> <p>To ensure that appropriate distances are maintained between any proposed development and any existing Seveso II establishment, in the interest of the health and safety of the occupiers of the proposed development.</p> <p>MAS 2 Soil Protection Measures</p> <p>To require that, the siting of new establishments, or modification of existing establishments classified under the Seveso II Directive, and new development in the vicinity of existing establishments shall take into account the need to prevent major accidents involving hazardous substances and safeguard both the public and the environment.</p> <p>MAS 3 SEVESO III Sites</p> <p>Take into account the provisions of the Major Accidents Directive, relating to the control of major accident hazards involving dangerous substances, and the recommendations of the Health and Safety Authority in the assessment of all planning applications located within the consultation distance of such sites.</p> <p>TI 4 Tourism and Infrastructure Capacity</p> <p>The potential environmental effects of a likely increase in tourists/tourism-related traffic volumes in particular locations/along particular routes shall be considered and mitigated as appropriate. Such a consideration should include potential impacts on existing infrastructure (including drinking water, wastewater, waste and transport) resulting from tourism proposals. Galway County Council will support Irish Water and Fáilte Ireland to ensure that tourism is serviced by adequate and appropriate water services infrastructure.</p> <p>MCH 2 Marine Based Environment. It is a Policy Objective of the Council to protect and enhance where appropriate marine biodiversity in accordance with proper planning and sustainable development.</p> <p>MCC 1 Environmental Values of the Coast. Protect the amenity, character, visual, recreational, economic potential and environmental values of the coast. Ensure that natural coastal defences including sand dunes, beaches and coastal wetlands are not compromised by inappropriate development.</p> <p>MCC 2 "Protection of Coastal Habitats. To strictly control the nature and pattern of development within coastal areas and ensure that it is designed and landscaped to the highest standards and sited appropriately so as not to detract from the visual amenity of the area.</p> <ol style="list-style-type: none"> a) Development shall be prohibited where the development poses a significant or potential threat to coastal habitats or features, and/or where the development is likely to result in altered patterns of erosion or deposition elsewhere along the coast. b) To prohibit development along the coast outside existing towns and villages where such development is not adequately safeguarded over the lifetime of the development without the need to construct additional coastal defences." <p>MCC 3 "Protection of Coastal Area. It is a policy objective to protect the Coastal Area through the following measures:</p> <ol style="list-style-type: none"> a) Ensure that conservation works undertaken in coastal areas are in accordance with best practice and measures to protect the coast, the coastal edge and coastal habitats are supported; b) Seek to prevent the unauthorised removal of sand and related beach material; c) Protect, enhance and conserve beaches in the County from inappropriate development and seek to maintain the current status of the designated Blue Flag beaches and Green Coasts and to increase the number of beaches and coasts holding this status in the future; d) Facilitate an Integrated Coastal Zone Management approach to ensure the conservation, management and protection of man-made and natural resources of the coastal zone;" <p>MCC 4 Integrated Framework Management Plan. Support the preparation of an Integrated Galway Bay Framework Management Plan by all relevant stakeholders to provide for the sustainable and integrated development of the Galway Bay Area in a co-ordinated manner.</p> <p>GICT 3 Tourism Development within An Gaeltacht and Islands. (a) Encourage and facilitate the development of the tourism potential of the Gaeltacht and Islands in a manner that respects, builds on, protects and enhances the cultural, built and natural heritage and local amenities of the area; (b) Provide where feasible, and support the provision of tourism infrastructure and services including, walking, cycling and water-based infrastructure and short-term guest accommodation facilities throughout the Gaeltacht area in appropriate locations. Such infrastructure and services shall seek to manage any increase in visitor numbers in order to avoid significant effects including loss of habitat and disturbance and ensuring that any new projects, such as greenways, are developed at suitable locations.</p> <p>AD1 Sustainable Agriculture Practices. To facilitate the development of sustainable agricultural practices and facilities within the county, subject to complying with best practice guidance, normal planning and environmental criteria and the development management standards in Chapter 15 Development Management and Standards.</p>

Topic	Recommendations integrated into the Plan, included in:
Biodiversity and flora and fauna	<p>AD3 Modernisation of Agriculture Buildings. To facilitate the modernisation of agriculture and to encourage best practice in the design and construction of new agricultural buildings and installations to protect the environment, natural and built heritage and residential amenity.</p> <p>AT 2 Local Airstrips. (a) The Council shall liaise with the Irish Aviation Authority with regard to the effects of any development proposals in the vicinity of local airstrips. (b) Support that the Cleggan and Inishbofin airstrips be brought into use to support economic development²⁸.</p> <p>Also refer to detailed measures for settlements contained in Volume 2 of the Plan.</p> <p>LP 1 Lighting Schemes. To require that all developments shall ensure lighting schemes are designed so that excessive light spillage is minimised to ensure light pollution in the surrounding environment including residential amenity, wildlife and near public roads is limited. Such lighting schemes shall be submitted and agreed with the Planning Authority.</p> <p>LP 2 Lighting and Climate Action. To require the use of low energy LED (or equivalent) lighting in support of Climate Action.</p> <p>LP 3 Dark Skies. To encourage the maintenance of dark skies in rural areas and to limit light pollution in urban and rural areas.</p> <p>F2 Sustainable Development. To encourage the development of a well-managed sustainable forestry sector, which is compatible with the protection of the environment including the avoidance of likely significant effects on European sites (SACs and SPAs) and planted, managed and harvested in accordance with the Forest Service Guidelines for Landscape, Forest Harvesting and Environmental, Archaeology, Biodiversity and Water Quality.</p> <p>F3 Native Woodlands. To ensure that existing native woodlands are protected and enhanced and, where appropriate, encourage the conversion of coniferous forest to native woodlands with a focus on opportunities for habitat linkage and wider eco-services.</p> <p>F4 Forestry Development. To encourage forestry and forestry related development, as a means of diversifying from traditional agriculture activity with a preference for native species.</p> <p>F5 Deforestation. To promote the avoidance of deforestation or commercial afforestation within European sites unless directly relating to the management of the site for its qualifying interests.</p> <p>MEQ2 "Protection of the Environment. The Council shall require the following in relation to the management of authorised aggregate extraction</p> <p>(a) All quarries shall comply with the requirements of the EU Habitats Directive, the Planning and Development (Amendment) Act 2010 and by the guidance as contained within the DoEHLG Quarries and Ancillary Facilities Guidelines 2004, the EPA Guidelines "Environmental Management in the Extractive Industry: Non Scheduled Minerals 2006 (including any updated/superseding documents) and to DM Standard 21 of this Development Plan;</p> <p>(b) Require development proposals on or in the proximity of quarry sites, to carry out appropriate investigations into the nature and extent of old quarries (where applicable). Such proposals shall also investigate the nature and extent of soil and groundwater contamination and the risks associated with site development works together with appropriate mitigation;</p> <p>(c) Require Development Proposals to assess the potential impact of extraction in areas where geo-morphological interest, groundwater and important aquifers, important archaeological features and Natural Heritage Areas are located;</p> <p>(d) Have regard to the Landscape Character Assessment of the County and its recommendations;</p> <p>(e) Ensure that any quarry activity has minimal adverse impact on the road network and that the full cost of road improvements, including during operations and at time of closure, which are necessary to facilitate those industries are borne by the industry itself.</p> <p>(f) Ensure that the extraction of minerals or aggregates does not adversely impact on residential or environmental amenity;</p> <p>(g) Protect all known un-worked deposits from development that might limit their scope for extraction."</p> <p>NHB 1 "Natural Heritage and Biodiversity of Designated Sites, Habitats and Species. Protect and where possible enhance the natural heritage sites designated under EU Legislation and National Legislation (Habitats Directive, Birds Directive, European Communities (Birds and Natural Habitats) Regulations 2011 and Wildlife Acts) and extend to any additions or alterations to sites that may occur during the lifetime of this plan.</p> <p>Protect and, where possible, enhance the plant and animal species and their habitats that have been identified under European legislation (Habitats and Birds Directive) and protected under national Legislation (European Communities (Birds and Natural Habitats) Regulations 2011 (SI 477 of 2011), Wildlife Acts 1976-2010 and the Flora Protection Order (SI 94 of 1999).</p> <p>Support the protection, conservation and enhancement of natural heritage and biodiversity, including the protection of the integrity of European sites, that form part of the Natura 2000 network, the protection of Natural Heritage Areas, proposed Natural Heritage Areas, Ramsar Sites, Nature Reserves, Wild Fowl Sanctuaries (and other designated sites including any future designations) and the promotion of the development of a green/ ecological network. "</p> <p>NHB 2 "European Sites and Appropriate Assessment. To implement Article 6 of the Habitats Directive and to ensure that Appropriate Assessment is carried out in relation to works, plans and projects likely to impact on European sites (SACs and SPAs), whether directly or indirectly or in combination with any other plan(s) or project(s). All assessments must be in compliance with the European Communities (Birds and Natural Habitats) Regulations 2011. All such projects and plans will also be required to comply with statutory Environmental Impact Assessment requirements where relevant;</p> <p>To have regard to 'Appropriate Assessment of Plans and Projects in Ireland – Guidelines for Planning Authorities 2009' or any updated version."</p> <p>NHB 3 Protection of European Sites. No plans, programmes, or projects etc. giving rise to significant cumulative, direct, indirect or secondary impacts on European sites arising from their size or scale, land take, proximity, resource requirements, emissions (disposal to land, water or air), transportation requirements, duration of construction, operation, decommissioning or from any other effects shall be permitted on the basis of this Plan (either individually or in combination with other plans, programmes, etc. or projects²⁹).</p> <p>NHB 4 Ecological Appraisal of Biodiversity. Ensure, where appropriate, the protection and conservation of areas, sites, species and ecological/networks of biodiversity value outside designated sites. Where appropriate require an ecological appraisal, for development not directly connected with or necessary to the management of European Sites, or a proposed European Site and which are likely to have significant effects on that site either individually or cumulatively.</p> <p>NHB 5 Ecological Connectivity and Corridors. Support the protection and enhancement of biodiversity and ecological connectivity in non-designated sites, including woodlands, trees, hedgerows, semi-natural grasslands, rivers, streams, natural springs, wetlands, stonewalls, geological and geo-morphological systems, other landscape features and associated wildlife areas where these form part of the ecological network and/or may be considered as ecological corridors in the context of Article 10 of the Habitats Directive.</p> <p>NHB 6 Implementation of Plans and Strategies. Support the implementation of any relevant recommendations contained in the National Heritage Plan 2030, the National Biodiversity Plan, the All Ireland Pollinator Plan and the National Peatlands Strategy and any such plans and strategies during the lifetime of this plan.</p> <p>NHB 7 Mitigation Measures. Require mitigating measures in certain cases where it is evident that biodiversity is likely to be affected. These measures may, in association with other specified requirements, include establishment of wildlife areas/corridors/parks, hedgerow, tree planting, wildflower meadows/marshes and other areas. With regard to residential development, in certain cases, these measures may be carried out in conjunction with the provision of open space and/or play areas.</p> <p>NHB 8 Increased Awareness of the County's Biodiversity and Natural Heritage. Facilitate increased awareness of the County's biodiversity and natural heritage through the provision of information to landowners and the community generally, in cooperation with statutory and other partners.</p> <p>NHB 9 Protection of Bats and Bats Habitats. Seek to protect bats and their roosts, their feeding areas, flight paths and commuting routes. Ensure that development proposals in areas which are potentially important for bats, including areas of woodland, linear features such as hedgerows, stonewalls, watercourses and associated riparian vegetation which may provide migratory/foraging uses shall be subject to suitable assessment for potential impacts on bats. This will include an assessment of the cumulative loss of habitat or the impact on bat populations and activity in the area and may include a specific bat survey. Assessments shall be carried out by a suitably qualified professional and where development is likely to result in significant adverse effects on bat populations or activity in the area, development will be prohibited or require mitigation and/or compensatory measures, as appropriate. The impact of lighting on bats and their roosts and the lighting up of objects of cultural heritage must be adequately assessed in relation to new developments and the upgrading of existing lighting systems.</p> <p>NHB 10 Article 6(1) of the Habitats Directive requires that Member States establish the necessary conservation measures for European sites involving, if need be, appropriate management plans specifically designed for the sites or integrated into other development plans. The NPWS's current priority is to identify site specific conservation objectives; management plans may be considered after this is done. Where Integrated Management Plans are being prepared by the NPWS for European sites (or parts thereof), the NPWS shall be engaged with in order to ensure that plans are fully integrated with the Plan and other plans and programmes, with the intention that such plans are practical, achievable and sustainable and have regard to all relevant ecological, cultural, social and economic considerations, including those of local communities.</p> <p>NHB 11 Increases in Visitor Numbers to Semi-Natural Areas Visitor and Habitat Management</p> <p>Seek to manage any increase in visitor numbers in order to avoid significant effects including loss of habitat and disturbance, including ensuring that any new projects, such as greenways, are a suitable distance from ecological sensitivities, such as riparian zones.</p>

²⁸ Bringing these airstrips into use would need to be subject to detailed studies and formal approval of any proposals by Galway County Council. Any proposal would need to demonstrate: a contribution towards the proper planning and sustainable development of the county; compliance with all environmental legislation and policies and objectives contained within the Plan and higher level planning documents, including the National Planning Framework and the Northern and Western Regional Spatial and Economic Strategy; and that no effect on the integrity of any European Site would occur.

²⁹ Except as provided for in Article 6(4) of the Habitats Directive, viz. There must be: a) no alternative solution available, b) imperative reasons of overriding public interest for the project to proceed; and c) Adequate compensatory measures in place.

Topic	Recommendations integrated into the Plan, included in:
	<p>Where relevant, the Council and those receiving permission for development under the Plan shall seek to manage any increase in visitor numbers and/or any change in visitor behaviour in order to avoid significant effects, including loss of habitat and disturbance. Management measures may include ensuring that new projects and activities are a suitable distance from ecological sensitivities. Visitor/Habitat Management Plans will be required for proposed projects as relevant and appropriate.</p> <p>WTWF 1 Wetland Sites. Protect and conserve the ecological and biodiversity heritage of the wetland sites in the County. Ensure that an appropriate level of assessment is completed in relation to wetland habitats that are subject to proposals which would involve drainage or reclamation that might destroy, fragment or degrade any wetland in the county. This includes lakes and ponds, turloughs, watercourses, springs and swamps, marshes, fens, heath, peatlands, some woodlands as well as some coastal and marine habitats. Protect Ramsar sites under The Convention on Wetlands of International Importance (especially as Waterfowl Habitat).</p> <p>P1 Protection of Peatlands. Ensure that peatland areas which are designated (or proposed for designation) as NHAs, SACs or SPAs are conserved for their ecological, climate regulation, education and culture, archaeological potential including any ancient walkways (together) through bogs.</p> <p>P2 Best Practice in Peatland conservation and management. Work in partnership with relevant stakeholders on all suitable peatland sites to demonstrate best practice in sustainable peatland conservation, management and restoration techniques and to promote their heritage and educational value subject to Ecological Impact Assessment and Appropriate Assessment Screening, as appropriate.</p> <p>P3 Framework Plans. Seek to support relevant agencies such as Bord na Mona in advancing rehabilitation works for the peatlands and related infrastructure, to provide for the future sustainable and environmentally sensitive use of peatlands sites including for amenity purposes.</p> <p>IS 1 Control of Invasive and Alien Invasive Species. It is a policy objective of the Council to support measures for the prevention and eradication of invasive species.</p> <p>IS 2 Invasive Species Management Plan. Ensure that proposals for development do not lead to the spread or introduction of invasive species. If developments are proposed on sites where invasive species are currently or previously present, an invasive species management plan will be required. A landscaping plan will be required for developments near water bodies and such plans must not include alien invasive species.</p> <p>PO1 Delivery of All Ireland Pollinator Plan. To facilitate the delivery of the All Ireland Pollinator Plan where possible.</p> <p>TWHS 1 Trees, Hedgerows, Natural Boundaries and Stone Walls. Protect and seek to retain important trees, tree clusters and tree boundaries, ancient woodland, natural boundaries including stonewalls, existing hedgerows particularly species rich roadside and townland boundary hedgerows, where possible and replace with a boundary type similar to the existing boundary. Ensure that new development proposals take cognisance of significant trees/tree stands and that all planting schemes developed are suitable for the specific site and use suitable native variety of trees of Irish provenance and hedgerows of native species. Seek Tree Management Plans to ensure that trees are adequately protected during development and incorporated into the design of new developments.</p> <p>TWHS 2 Planting of Trees and Woodlands. Encourage and promote in co-operation with Coillte and the Department of Agriculture, Food and the Marine and other organisations, the planting of trees and woodlands, as an important means of contributing to its objective of sustaining, protecting and enhancing the County's biodiversity, natural resources, amenity, landscape and developing tourism product. Encourage community woodlands in urban/urban fringe areas utilising funding available through schemes such as the NeighbourWood and Native Woodland Schemes.</p> <p>TWHS 3 Protection of Forestry. Protect all substantial areas of deciduous forest, other than areas of commercial forestry. Proposals for development in these areas should seek to interact with the landscape character of the forested areas and its limits while also enhancing the forested areas so as to increase biodiversity value.</p> <p>BMSP 8 Jetty/Marina Development. Support the preparation of a feasibility study for a jetty/marina development in the vicinity of Bearna Pier and any necessary marine/foreshore works to facilitate public access to and use of the area around the pier, such as breakwaters. This feasibility study shall take account of the requirements to comply with the European Habitats Directive</p> <p>CT 2 Water Sports. To encourage the development of coastal tourism in areas such as water-sports and water-related activities and events subject to normal planning and environmental criteria.</p> <p>CT 3 Tourism Development. To support proposals for tourism development in coastal areas where it can be demonstrated that there will be no negative impacts on the amenities of the area, the integrity of the natural environment or the economic value of the County's coastline and beaches.</p> <p>CT 5 Tourism Products. To support the protection and enhancement of our islands, coastline and waterways as tourism products and attractions, subject to community and environmental carrying capacity.</p> <p>HT 3 Sustainable Tourism Industry. To support the development of a more sustainable tourism industry which minimises adverse impacts on local communities, the built heritage, landscapes, habitats and species; leaving them undiminished as a resource for future generations, while supporting social and economic prosperity.</p> <p>GICT 3 Tourism Development within An Gaeltacht and Islands. (a) Encourage and facilitate the development of the tourism potential of the Gaeltacht and Islands in a manner that respects, builds on, protects and enhances the cultural, built and natural heritage and local amenities of the area; (b) Provide where feasible, and support the provision of tourism infrastructure and services including, walking, cycling and water-based infrastructure and short-term guest accommodation facilities throughout the Gaeltacht area in appropriate locations. Such infrastructure and services shall seek to manage any increase in visitor numbers in order to avoid significant effects including loss of habitat and disturbance and ensuring that any new projects, such as greenways, are developed at suitable locations.</p> <p>RE4 Solar Energy Developments. Promote and facilitate solar farm developments in suitable locations, having regard to areas of the County designated for this purpose in the Local Authority Renewable Energy Strategy. The Planning Authority will assess any planning application proposals for solar energy production having due regard to the Habitats Directive and to the detailed policy objectives and Development Standards set out in the Local Authority Renewable Energy Strategy.</p>
Soil	<p>SQ 1 Soil Impact Assessments. Ensure good soil quality throughout the county by requiring developments of a certain nature (as specified in the relevant environmental legislation) to carry out assessments of the impact of the development on soil quality.</p> <p>SQ 2 Soil Protection Measures. To ensure that adequate soil protection measures are undertaken where appropriate.</p> <p>SQ 3 Soil Protection, Contamination and Remediation</p> <p>Adequate and appropriate investigations shall be carried out into the nature and extent of any soil and groundwater contamination and the risks associated with site development work, where brownfield development is proposed.</p> <p>All undeveloped, contaminated sites shall be remediated to internationally accepted standards prior to redevelopment. All applications shall be accompanied by a report from a qualified, expert consultant remediation incorporating international best practice and expertise on innovative ecological restoration techniques including specialist planting and green initiatives that create aesthetically improved sites, healthy environments and contribute to the provision of new green open spaces as integral parts of newly created areas. Treatment/management of any contaminated material shall comply as appropriate with the Waste Management Act 1996 (waste licence, waste facility permit), as amended, and under the EPA Act 1992 (Industrial Emissions licensing, in particular the First Schedule, Class 11 Waste), as amended. These measures will ensure that contaminated material will be managed in a manner that removes any risk to human health and ensures that the end use will be compatible with any risk.</p> <p>ESK1 Protection of Eskers Systems. Protect and conserve the landscape, natural heritage and biodiversity value of esker systems in the county. Assess applications for quarrying and other proposed developments with reference to their status or relative importance, for example, amenity, landscape and scientific value in the context of the overall esker system.</p> <p>ESK2 Esker Areas. Have regard to the Landscape Character Assessment of the County of Galway and its recommendations relating to the Esker areas and any other subsequent relevant reports/ data.</p>
Water	<p>RH 11 Waste Water Treatment provision. Where a connection to the public wastewater network is not available, provide for sustainable rural housing in the county in accordance with the EPA Code of Practice: Wastewater Treatment Systems for Single Houses (2009).</p> <p>AD4 Agriculture Waste. To ensure agricultural waste is managed and disposed of in a safe, efficient and sustainable manner having regard to the environment and in full compliance with the European Communities Good Agricultural Practice for the Protection of Waters Regulations (2014) and relevant best practice guidelines.</p> <p>WS 1 Enhancement of Water Supply Infrastructure. Liaise with Irish Water, to maximise the potential of existing capacity and to facilitate the timely delivery of new water services infrastructure, to facilitate existing and future growth.</p> <p>WS 2 Protection of Water Supplies. Collaborate with Irish Water and the Group Water Federation Scheme to protect, conserve and enhance all existing and potential water resources in the County to ensure compliance with the European Union (Drinking Water) Regulations 2014 (as amended) and compliance of water supplies with the parameters identified in these Regulations.</p> <p>WS 3 River Basin Management Plan for Ireland 2018-2021. Support the implementation of the relevant recommendations and measures as outlined in the relevant River Basin Management Plan 2018-2021, and associated Programme of Measures, or any such plan that may supersede same during the lifetime of this plan.</p> <p>WS 4 Requirement to Liaise with Irish Water – Water Supply. Ensure that new developments are adequately serviced with a suitable quantity and quality of drinking water supply and require that all new developments intending to connect to a public water supply liaise with Irish Water with regard to the water (and waste water) infrastructure required.</p> <p>WS 5 Private Water Supply. Support the provision of a private water supply in instances where there is no public water supply or where the existing supply does not have sufficient capacity to serve the proposed development. This will only be considered where it can be demonstrated that the proposed water supply meets the standards set out in the EU and national legislation and guidance including adherence to Article 6 of the EU Habitats Directive, and would not be prejudicial to public health or would not significantly impact negatively on the source or yield of an existing supply.</p> <p>WS 6 Water Framework Directive. Support the preparation of Drinking Water Safety Plans and Source Protection Plans to protect sources of public water supply, in accordance with the requirements of the Water Framework Directive.</p> <p>WS 7 Water Quality. Require that new development proposals would ensure that there would not be an unacceptable impact on water quality and quantity including surface water, ground water, designated source protection areas, river corridors and associated wetlands.</p> <p>WS 8 Proliferation of Septic Tanks. Encourage the use of high standard treatment plants to minimise the risk of groundwater pollution.</p>

Topic	Recommendations integrated into the Plan, included in:
	<p>CWS 1 Water Conservation with all Developments. To ensure all developments incorporate water conservation measures such as rain water harvesting to minimise wastage of water supply.</p> <p>CWS 2 Water Mains Rehabilitation. To assist Irish Water in their commitment to water conservation and support efforts to tackle leakage through find and fix (active leakage control) and water mains rehabilitation.</p> <p>CWS 3 Promotion of Water Conservation. To support Irish Water in promoting public awareness and involvement in water conservation measures by households, business and industry.</p> <p>WW 1 Enhancement of Wastewater Supply Infrastructure. Work in conjunction with Irish Water to maximise the potential of existing capacity and to facilitate the delivery of new wastewater services infrastructure, to facilitate future growth in the county.</p> <p>WW 2 Delivery of Wastewater Infrastructure. Liaise and co-operate with Irish Water in the implementation and delivery of the Water Services Strategic Plan (2015) and the Irish Water Investment Plan 2020-2024 and other relevant investment works programmes of Irish Water in the delivery of infrastructure within the county.</p> <p>WW 3 The Greater Galway Area Strategic Drainage Study. To seek to accelerate and support the delivery of the Greater Galway Area Strategic Drainage Study and the associated solutions as identified in the RSES as an essential infrastructure requirement, in conjunction with the Department of the Environment, Climate and Communications, Irish Water and Galway City Council.</p> <p>WW 4 "Requirement to Liaise with Irish Water – Wastewater. Ensure that new developments will only be permitted which are adequately serviced with sufficient capacity for appropriate collection, treatment and disposal (in compliance with the Water Framework Directive and River Basin Management Plan) to the public sewer unless provided for otherwise by the plan. Developers shall liaise with Irish Water with regard to the waste water (and water) infrastructure to ensure sufficient capacity is available prior to the submission of a planning application."</p> <p>WW 5 Serviced Sites. Support the servicing of small towns and villages including initiatives to provide an alternative to one-off housing in the countryside, in accordance with the National Planning Framework.</p> <p>WW 6 Private Wastewater Treatment Plants. Ensure that private wastewater treatment plants, where permitted, are operated in compliance with Environmental Protection Agency (EPA) Code of Practice for Domestic Waste Water Treatment System 2021 (Population Equivalent ≤10).</p> <p>WW 7 Sustainable Drainage Systems. To require the use of Sustainable Drainage Systems to minimise and limit the extent of hard surfacing and paving and require the use of SuDS measures be incorporated in all new development (including extensions to existing developments). All development proposals shall be accompanied by a comprehensive SuDS assessment including run-off quantity, run off quality and impacts on habitat and water quality.</p> <p>WW 8 Storm Water Infrastructure. To support the improvement of storm water infrastructure and to increase the use of sustainable drainage and reduce the risk of flooding in urban environments.</p> <p>WW 9 Integrated Wetland Wastewater Treatment Systems Galway County Council will encourage the use of integrated wetland wastewater treatment systems for both one off and multi-unit housing developments that accord with the prevailing regulations and standards including the relevant EPA Code of Practice.</p> <p>WW10 Surface Water Drainage To require all new developments to provide a separate foul and surface water drainage system and to incorporate sustainable urban drainage systems where appropriate in new development and the public realm.</p> <p>WW11 Protection of Irish Water Collection Systems To prohibit the discharge of additional surface water to combined (foul and surface water) sewers in order to maximise the capacity of existing collection systems for foul water.</p> <p>WR 1 Water resources. Protect the water resources in the plan area, including rivers, streams, lakes, wetlands, springs, turloughs, surface water and groundwater quality, as well as surface waters, aquatic and wetland habitats and freshwater and water dependant species in accordance with the requirements and guidance in the EU Water Framework Directive 2000 (2000/60/EC), the European Union (Water Policy) Regulations 2003 (as amended), the River Basin District Management Plan 2018 – 2021 and other relevant EU Directives, including associated national legislation and policy guidance (including any superseding versions of same) and also have regard to the Freshwater Pearl Mussel Sub-Basin Management Plans.</p> <p>WR 2 River Basin Management Plans. It is a policy objective of the Council to implement the programme of measures developed by the River Basin District Projects under the Water Framework Directive in relation to: Surface and groundwater interaction, Dangerous substances, Hydro-morphology, Forestry, On site wastewater treatment systems, Municipal and industrial discharges, Urban pressures, Abstractions.</p> <p>WTWF 1 Wetland Sites. Protect and conserve the ecological and biodiversity heritage of the wetland sites in the County. Ensure that an appropriate level of assessment is completed in relation to wetland habitats that are subject to proposals which would involve drainage or reclamation that might destroy, fragment or degrade any wetland in the county. This includes lakes and ponds, turloughs, watercourses, springs and swamps, marshes, fens, heath, peatlands, some woodlands as well as some coastal and marine habitats. Protect Ramsar sites under The Convention on Wetlands of International Importance (especially as Waterfowl Habitat).</p> <p>IV 1 Inland Waterways. (a) Protect and conserve the quality, character and features of inland waterways by controlling developments close to navigable and non-navigable waterways in accordance with best practice guidelines. (b) Preserve, protect and enhance Galway's inland lakes and waterways for their amenity and recreational resource amenity. (c) Protect the riparian zones of watercourse systems throughout the County, recognising the benefits they provide in relation to flood risk management and their protection of the ecological integrity of watercourse systems and ensure they are considered in the land use zoning in Local Area Plans. (d) The Council will support in principal the development and upgrading of the Inland Waterways and their associated facilities in accordance with legislation, best practice and relevant management strategies, key stakeholders and bodies including Waterways Ireland. (e) Ensure all abstractions of water will be subject to assessment for compliance with the requirements of Article 6 of the Habitats Directive. (f) Seek to provide additional accesses to lake shores and rivers for public rights of way, parking and layby facilities, where appropriate. (g) Developments shall ensure that adequate soil protection measures are undertaken, where appropriate, including investigations into the nature and extent of any soil/groundwater contamination"</p> <p>FL 1 Flood Risk Management Guidelines. It is the policy objective of Galway County Council to support, in co-operation with the OPW, the implementation of the EU Flood Risk Directive (2007/60/EC), the Flood Risk Regulations (SI No. 122 of 2010) and the DEHLG/OPW publication <u>The Planning System and Flood Risk Management Guidelines (2009) (and any updated/superseding legislation or policy guidance) and Department Circular PL2/2014 or any updated / superseding version.</u></p>
<p>Air and Climatic Factors</p>	<p>AQ 1 Ambient Air Quality. To promote the preservation of best ambient air quality compatible with sustainable development in accordance with the EU Ambient Air Quality and Cleaner Air for Europe (CAFE) Directive (2008/50/EC) and ensure that all air emissions associated with new developments are within Environmental Quality Standards as set out in the Air Quality Standards Regulations 2011 (SI No. 180 of 2011) (or any updated/superseding documents).</p> <p>AQ 2 Assessment of Air Quality. To require developments which would have the potential to have adverse impacts on air quality to carry out assessments of the impact of the development on air quality.</p> <p>AQ 3 Air Quality Mitigation Measures. To require the use of appropriate mitigation measures such as dust dampeners to minimise the potential impacts of developments on air quality.</p> <p>AQ 4 Air Purification. The Council shall encourage landscaping and deciduous tree planting in an environmentally sensitive manner within towns and villages as a means of air purification, the filtering of suspended particles and the improvement of their micro-climate.</p> <p>AQ 5 Radon. The Council shall have regard, to the specific guidance on radon prevention measures for new homes as contained within the existing Building Regulations (including any updated/superseding regulations that may be published within the lifetime of this Development Plan).</p> <p>NP 1 Galway County Council Noise Action Plan 2019-2023. To implement the Galway County Council Noise Action Plan 2019-2023 (and any subsequent Plan) in order to avoid, prevent and reduce the harmful effects, including annoyance, due to environmental noise exposure.</p> <p>NP 2 Developments within Noise Maps (Noise Action Plan 2019-2023). To require that where new developments are proposed within the noise limits of the noise maps for the designated sections of roads in the County, appropriate mitigation measures are undertaken so as to prevent harmful effects from environmental noise.</p> <p>NP 3 Noise Impact Assessments. To require an assessment of impact of the development on noise levels, having regard to the provisions of the Environmental Protection Agency Acts 1992 and 2003 and the EPA Noise Regulations 1994 when assessing planning application.</p> <p>NP 4 Noise Pollution and Regulation. Restrict development proposals causing noise pollution in excess of best practice standards and Regulate and control activities likely to give rise to excessive noise, other than those activities which are regulated by the EPA</p> <p>NP 5 Noise Mitigation Measures. Require activities likely to give rise to excessive noise to install noise mitigation measures and monitors. The provision of a noise audit may be required where appropriate</p> <p>CC1 Climate Change. Support and facilitate the implementation of European, national and regional objectives for climate adaptation and mitigation taking into account other provisions of the Plan (including those relating to land use planning, energy, sustainable mobility, flood risk management and drainage) and having regard to the Climate mitigation and adaptation measures.</p> <p>CC2 Transition to a low carbon, climate-resilient society. It is the Council's policy objective to support the transition to a competitive, low carbon, climate-resilient and environmentally sustainable economy by 2050, by way of reducing greenhouse gases, increasing renewable energy, and improving energy efficiency.</p> <p>CC3 County Galway Climate Adaptation Strategy 2019-2024. To implement the County Galway Climate Adaptation Strategy 2019-2024 as appropriate</p> <p>CC4 Local Authority Climate Action Plan. Support the preparation of a Climate Action Plan for County Galway.</p>

Screening for AA Report for Proposed Material Alterations

Topic	Recommendations integrated into the Plan, included in:
	<p>CC5 Climate Adaptation and Mitigation. To promote, support and direct effective climate action policies and objectives that seek to improve climate outcomes across County Galway through the encouragement and integration of appropriate mitigation and adaptation considerations and measures into all development and decision making processes.</p> <p>CC6 Local Authority Renewable Energy Strategy. To support the implementation of the Renewable Energy Strategy contained in Appendix 1 of the Galway County Development Plan to facilitate the transition to a low carbon county.</p> <p>CC7 Climate Action Fund. Support the delivery of sustainable development projects under the European Green Deal and utilise the Climate Action Fund/ Just Transition Fund established under the National Development Plan to encourage public and private climate mitigation and adaptation projects in line with criteria set out by the Fund at that time.</p> <p>CC8 Climate Action and Development Location. To implement, through the plan and future local areas plans, policies that support and encourage sustainable compact growth and settlement patterns, integrate land use and transportation, and maximise opportunities through development location, form, layout and design to secure climate resilience and reduce carbon dioxide and greenhouse emissions.</p> <p>CC9 Mainstreaming Climate Change Adaptation. Galway County Council shall incorporate climate change adaptation into land use planning, building layouts, energy, transport, natural resource management, forestry, agriculture and marine waters.</p> <p>CC10 Green Infrastructure. Galway County Council shall promote the benefit of open spaces and implement the integration of green infrastructure/networks (e.g. interconnected network of green spaces (including aquatic ecosystems) and other physical features on land) into new development and regeneration proposals in order to mitigate and adapt to climate change.</p>
<p>Material Assets</p>	<p>RH 11 Waste Water Treatment provision. Where a connection to the public wastewater network is not available, provide for sustainable rural housing in the county in accordance with the EPA Code of Practice: Wastewater Treatment Systems for Single Houses (2009).</p> <p>AD4 Agriculture Waste. To ensure agricultural waste is managed and disposed of in a safe, efficient and sustainable manner having regard to the environment and in full compliance with the European Communities Good Agricultural Practice for the Protection of Waters Regulations (2014) and relevant best practice guidelines.</p> <p>WS 1 Enhancement of Water Supply Infrastructure. Liaise with Irish Water, to maximise the potential of existing capacity and to facilitate the timely delivery of new water services infrastructure, to facilitate existing and future growth.</p> <p>WS 2 Protection of Water Supplies. Collaborate with Irish Water and the Group Water Federation Scheme to protect, conserve and enhance all existing and potential water resources in the County to ensure compliance with the European Union (Drinking Water) Regulations Drinking Water Regulations 2014 (as amended) and compliance of water supplies with the parameters identified in these Regulations.</p> <p>WS 3 River Basin Management Plan for Ireland 2018-2021. Support the implementation of the relevant recommendations and measures as outlined in the relevant River Basin Management Plan 2018-2021, and associated Programme of Measures, or any such plan that may supersede same during the lifetime of this plan.</p> <p>WS 4 Requirement to Liaise with Irish Water – Water Supply. Ensure that new developments are adequately serviced with a suitable quantity and quality of drinking water supply and require that all new developments intending to connect to a public water supply liaise with Irish Water with regard to the water (and waste water) infrastructure required.</p> <p>WS 5 Private Water Supply. Support the provision of a private water supply in instances where there is no public water supply or where the existing supply does not have sufficient capacity to serve the proposed development. This will only be considered where it can be demonstrated that the proposed water supply meets the standards set out in the EU and national legislation and guidance including adherence to Article 6 of the EU Habitats Directive, and would not be prejudicial to public health or would not significantly impact negatively on the source or yield of an existing supply.</p> <p>WS 6 Water Framework Directive. Support the preparation of Drinking Water Safety Plans and Source Protection Plans to protect sources of public water supply, in accordance with the requirements of the Water Framework Directive.</p> <p>WS 7 Water Quality. Require that new development proposals would ensure that there would not be an unacceptable impact on water quality and quantity including surface water, ground water, designated source protection areas, river corridors and associated wetlands.</p> <p>WS 8 Proliferation of Septic Tanks. Encourage the use of high standard treatment plants to minimise the risk of groundwater pollution.</p> <p>WW 9 Integrated Wetland Wastewater Treatment Systems Galway County Council will encourage the use of integrated wetland wastewater treatment systems for both one off and multi-unit housing developments that accord with the prevailing regulations and standards including the relevant EPA Code of Practice.</p> <p>WW10 Surface Water Drainage To require all new developments to provide a separate foul and surface water drainage system and to incorporate sustainable urban drainage systems where appropriate in new development and the public realm.</p> <p>WW11 Protection of Irish Water Collection Systems To prohibit the discharge of additional surface water to combined (foul and surface water) sewers in order to maximise the capacity of existing collection systems for foul water.</p> <p>CWS 1 Water Conservation with all Developments. To ensure all developments incorporate water conservation measures such as rain water harvesting to minimise wastage of water supply.</p> <p>CWS 2 Water Mains Rehabilitation. To assist Irish Water in their commitment to water conservation and support efforts to tackle leakage through find and fix (active leakage control) and water mains rehabilitation.</p> <p>CWS 3 Promotion of Water Conservation. To support Irish Water in promoting public awareness and involvement in water conservation measures by households, business and industry.</p> <p>WW 1 Enhancement of Wastewater Supply Infrastructure. Work in conjunction with Irish Water to maximise the potential of existing capacity and to facilitate the delivery of new wastewater services infrastructure, to facilitate future growth in the county.</p> <p>WW 2 Delivery of Wastewater Infrastructure. Liaise and co-operate with Irish Water in the implementation and delivery of the Water Services Strategic Plan (2015) and the Irish Water Investment Plan 2020-2024 and other relevant investment works programmes of Irish Water in the delivery of infrastructure within the county.</p> <p>WW 3 The Greater Galway Area Strategic Drainage Study. To seek to accelerate and support the delivery of the Greater Galway Area Strategic Drainage Study and the associated solutions as identified in the RSES as an essential infrastructure requirement, in conjunction with the Department of the Environment, Climate and Communications, Irish Water and Galway City Council.</p> <p>WW 4 "Requirement to Liaise with Irish Water – Wastewater. Ensure that new developments will only be permitted which are adequately serviced with sufficient capacity for appropriate collection, treatment and disposal (in compliance with the Water Framework Directive and River Basin Management Plan) to the public sewer unless provided for otherwise by the plan. Developers shall liaise with Irish Water with regard to the waste water (and water) infrastructure to ensure sufficient capacity is available prior to the submission of a planning application. "</p> <p>WW 5 Serviced Sites. Support the servicing of small towns and villages including initiatives to provide an alternative to one-off housing in the countryside, in accordance with the National Planning Framework.</p> <p>WW 6 Private Wastewater Treatment Plants. Ensure that private wastewater treatment plants, where permitted, are operated in compliance with Environmental Protection Agency (EPA) Code of Practice for Domestic Waste Water Treatment System 2021 (Population Equivalent ≤10).</p> <p>WW 7 Sustainable Drainage Systems. To require the use of Sustainable Drainage Systems to minimise and limit the extent of hard surfacing and paving and require the use of SuDS measures be incorporated in all new development (including extensions to existing developments). All development proposals shall be accompanied by a comprehensive SuDS assessment including run-off quantity, run off quality and impacts on habitat and water quality.</p> <p>WW 8 Storm Water Infrastructure. To support the improvement of storm water infrastructure and to increase the use of sustainable drainage and reduce the risk of flooding in urban environments.</p> <p>WM 1 Connacht and Ulster Waste Management Plan 2015-2021. Support the implementation of the Connacht and Ulster Waste Management Plan 2015-2021 or any updated version of this document within the lifetime of the plan.</p> <p>WM 2 Requirements for Waste Management. Support and promote the circular economy principles, prioritising prevention, reuse, recycling and recovery, and to sustainably manage residual waste. New developments will be expected to take account of the provisions of the Waste Management Plan for the Region and observe those elements of it that relate to waste prevention and minimisation, waste recycling facilities, and the capacity for source segregation.</p> <p>WM 3 Waste Recovery and Disposal Facilities. Support and facilitate the provision of adequate waste recovery and disposal facilities for the county.</p> <p>WM 4 Waste Legalisation. To require that all waste disposal shall be undertaken in compliance with the requirements of the Environmental Protection Agency and relevant Waste Management Legislation.</p>