

Housing for All

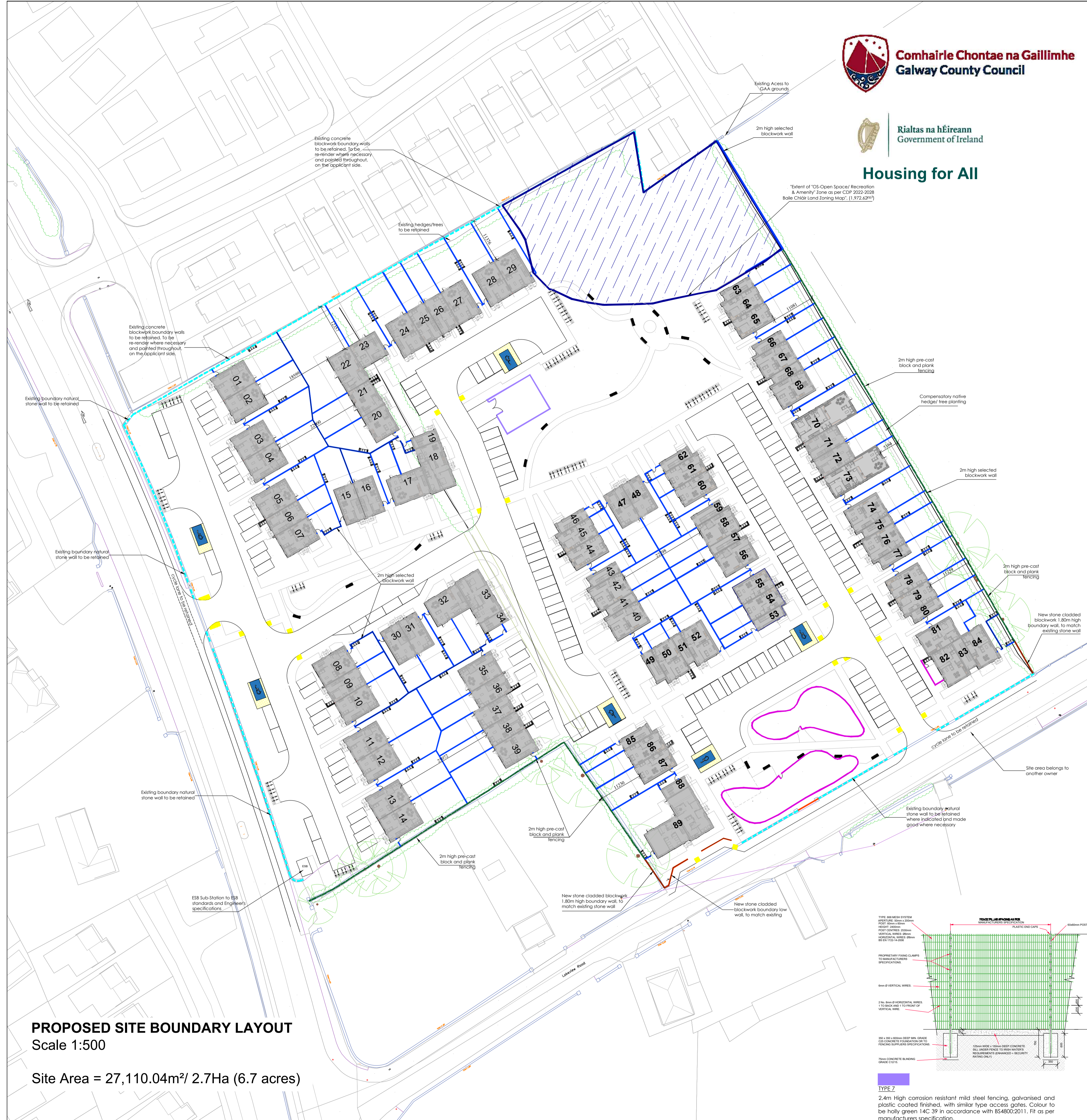

BOUNDARY TREATMENT TYPES

- TYPE 1**
2m High wall on 215mm concrete blockwork. Rendered, capped and painted where relevant
- TYPE 2**
2m High pre-cast block & plank fencing.
- TYPE 3**
Selected concrete blockwork wall with selected natural stone cladding on public side, matching existing
- TYPE 4**
1800mm High selected concrete blockwork wall with selected natural stone cladding on applicant's side, matching existing
- TYPE 5**
Existing walls to be retained (and repaired where required)
- TYPE 6**
1100mm High selected metal railing on the playground
- TYPE 7**
2400mm High selected metal fencing and gates with wire mesh at pumping station

BOUNDARY WALL DETAILS

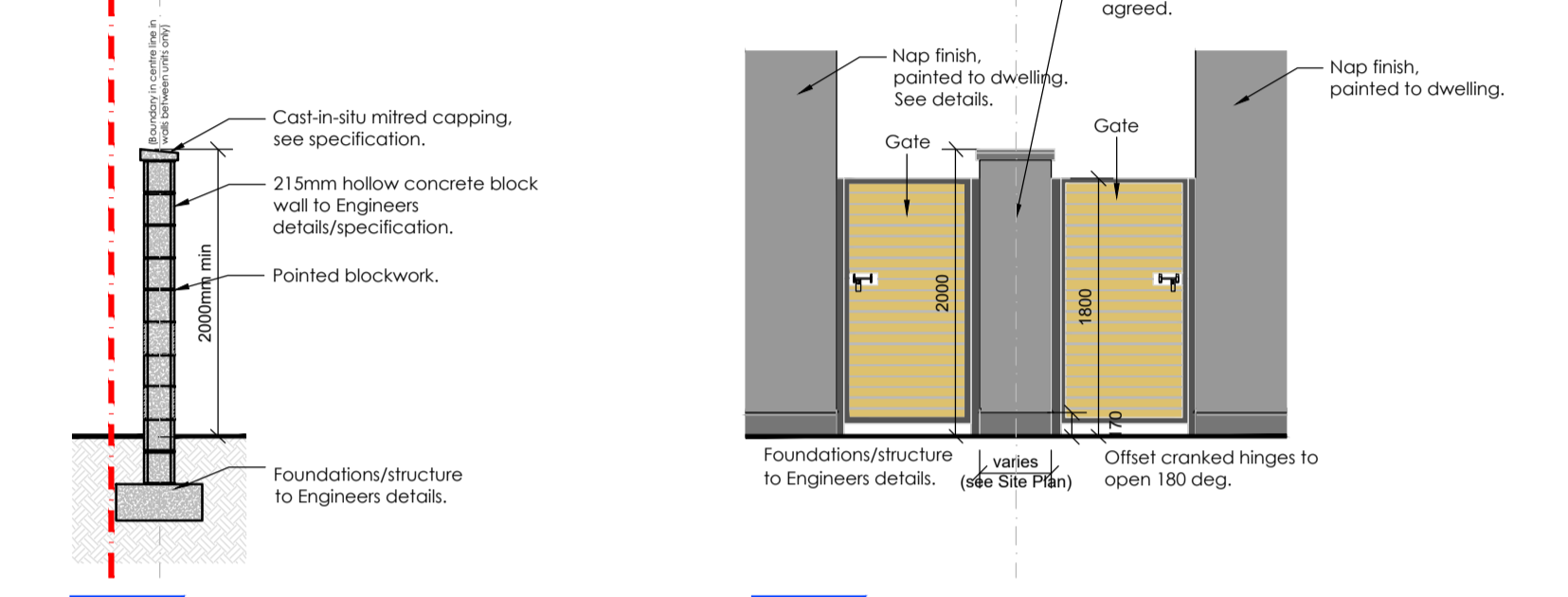

TYPE 1 SOLID BOUNDARY WALL:

SECTION
Boundary wall to the rear of Units to be 2m high, selected hollow block wall, rendered both sides. Cast-in-situ mitted capping.
Location:
1) At boundary walls to neighbouring properties
2) Between units' rear garden (2m long)
Blockwork 450x450mm Piers and expansion joints to be included, subject to Engineer's details and specifications

SIDE GATE ELEVATION:

(Included in Type 1)
Side gates accessing unit's back yards to be made from galvanised steel and Acetylated Timber infill (or similar approved), with 75x50mm galvanised steel frame bolted to walls. Frame in galvanised steel angle 75x50mm complete with sliding and receiver to take padlock. Acetylated Timber infill 75x40mm boards fixed with secondary angle. Timber to receive 3 coats of translucent sealer. Include for all fix fittings required. All steel to be polyester powder coating over hot dip galvanised.

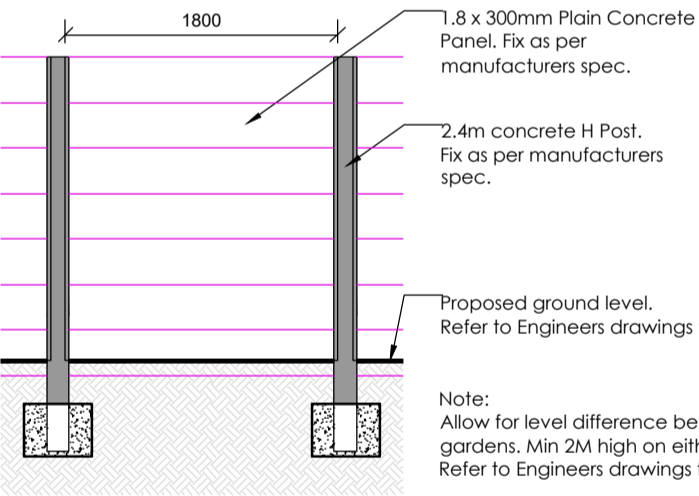

TYPE 2 Pre-cast block and plank fencing:

2m high concrete post & plain concrete panels.
To be used on unit's backyards on the east, south and west boundaries.

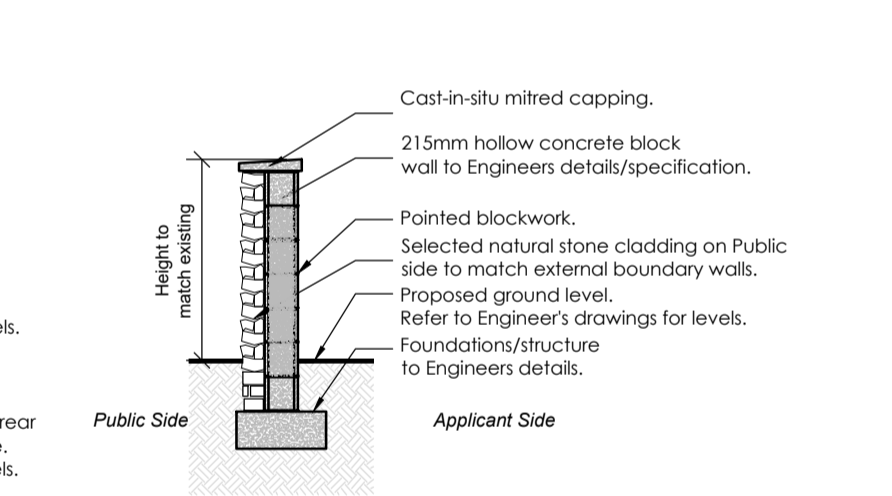

TYPE 3 SECTION

Public boundary wall to be 1.325m high, hollow block wall, rendered. Cast-in-situ mitted capping. Selected natural stone (random rubble) on Applicant side

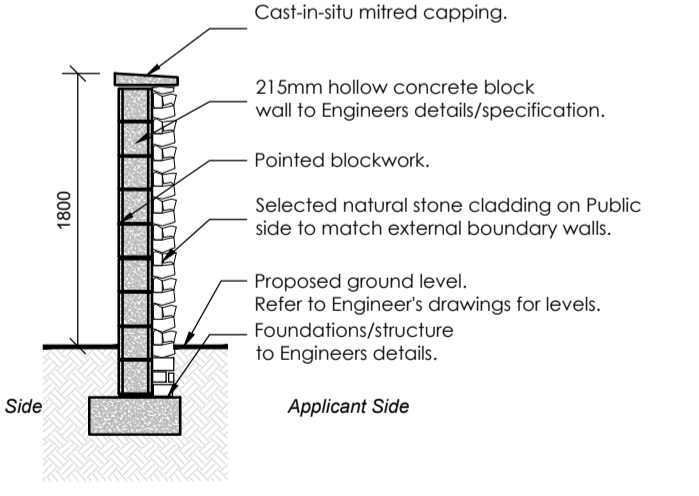

TYPE 4 SECTION

Public boundary wall to be 1.8m high, hollow block wall, rendered. Cast-in-situ mitted capping. Selected natural stone (random rubble) on Applicant side

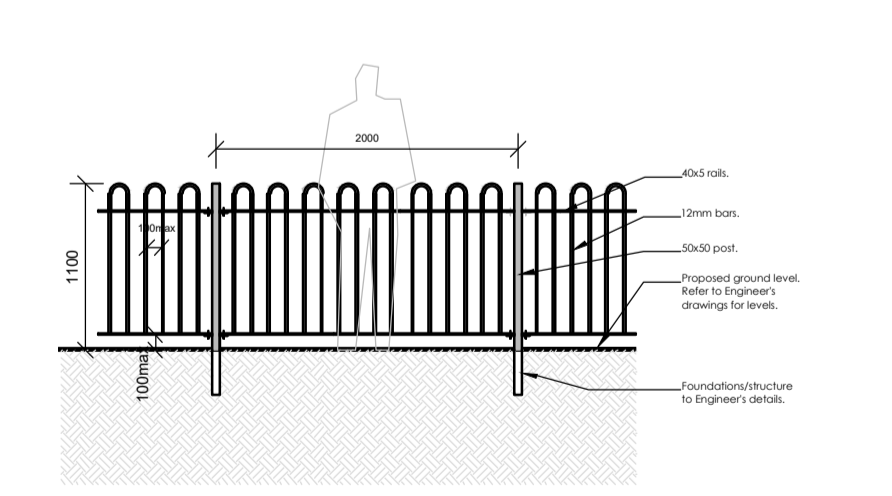

TYPE 6 SECTION

1.1m High steel bow top railings. Polyester powder coating over hot dip galvanised steel. Colour tbc by Architect. Fit as per manufacturers specification.

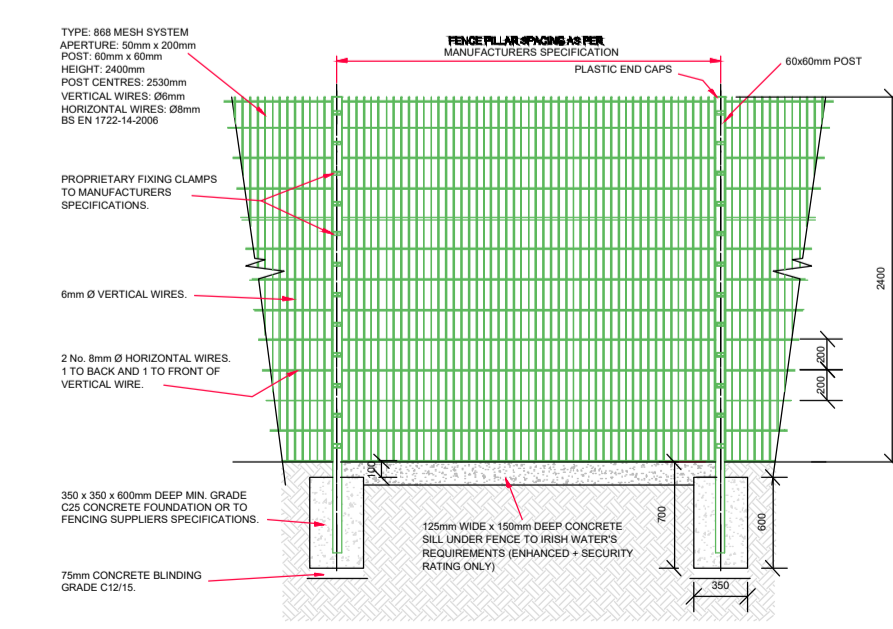

TYPE 7
2.4m High corrosion resistant mild steel fencing, galvanised and plastic coated finished, with similar type access gates. Colour to be holly green 14C 39 in accordance with BS4800:2011. Fit as per manufacturers specification.

PROPOSED SITE BOUNDARY LAYOUT
Scale 1:500

Site Area = 27,110.04m²/ 2.7Ha (6.7 acres)

A Updated Layout		WS	14-06-23
Rev	Description	By	Date
Client: Galway County Council Project: Proposed Housing Development at Baile Chláir, Co. na Gaillimhe		Galway: Suite 4 Cloch Mhíle, 3-3 Abbey Street, Dublin Road, Galway, H91 V97E Sligo: 3-3 Abbey Street, Abbeyquarter North, Sligo, F91 X160 Dublin: 81 Armins Street, Dublin 1, D01 N275	
Drawing: Boundary Treatment Description: Plan & Details		Scale: 1:500 @ A1	
Status: Planning		Drawing No: 210503-03-010	
Date: June 2023		Rev: A	
Drawn by: SF/WS		Checked by: BF	