

Proposed Front Elevation
Scale 1:100

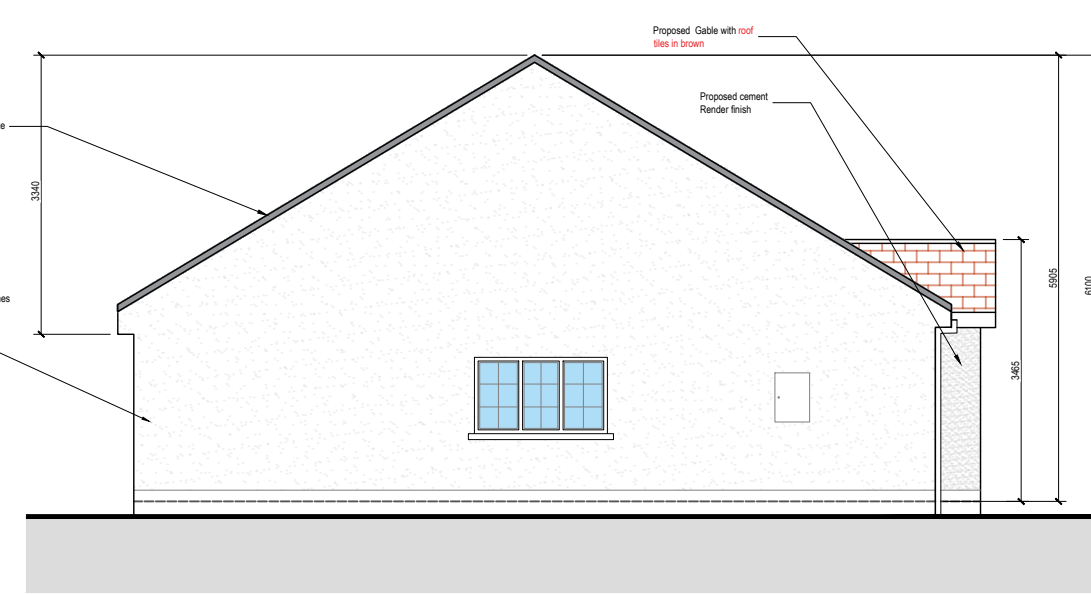

Existing Side Elevation
Scale 1:100

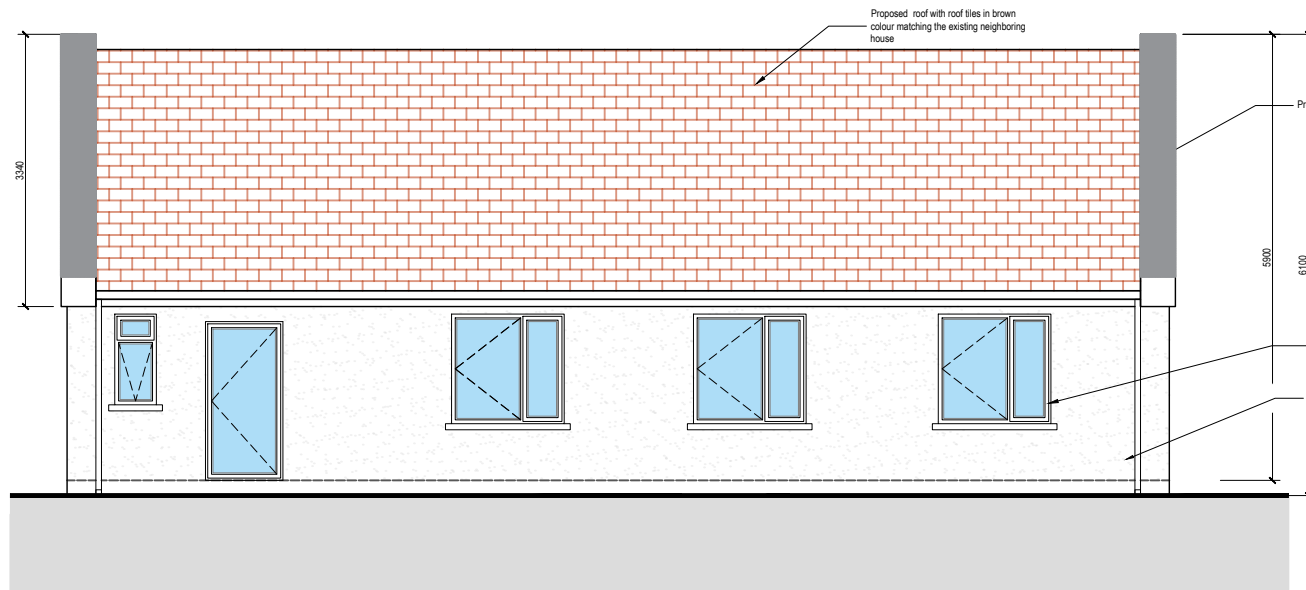

Proposed Rear Elevation
Scale 1:100

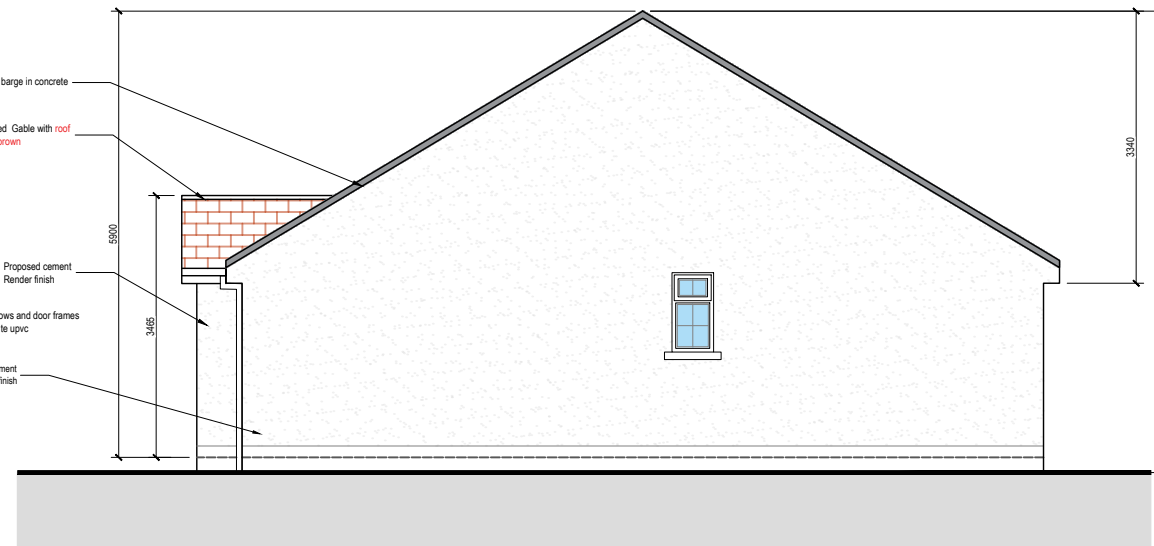

Existing Side Elevation
Scale 1:100

Legend:

	= Proposed Cement render finish
	= Proposed roof barge in concrete
	= Proposed roof tiles

- Notes:**
- This drawing has been prepared solely for planning permission purposes only.
 - This drawing is not to be relied upon for construction and no guarantee is given as to its suitability for construction or compliance with building regulations.
 - Please note that colours used in this drawing are to differentiate functions/materials, they are not photo-realistic representations of the textures and colours of materials specified.
 - Alterations to existing elevations are outlined in **dashed magenta**.

- General Notes:**
- THIS DRAWING IS THE PROPERTY OF D. FALLON CONSULTING ENGINEERS. IT IS A CONFIDENTIAL DOCUMENT AND MUST NOT BE COPIED, USED, OR ITS CONTENT DIVULGED WITHOUT PRIOR CONSENT.
 - ALL WORKS TO COMPLY WITH THE BUILDING REGULATIONS AND THE BUILDING CONTROL ACT 2014, CURRENT IRISH STANDARDS AND CODES OF PRACTICE.
 - DO NOT SCALE. ALL DIMENSIONS TO BE CHECKED ON SITE AND ANY DISCREPANCIES TO BE NOTIFIED TO ARCHITECT / ENGINEER.
 - ALL CONTRACTORS, WHETHER MAIN OR SUB CONTRACTORS MUST VISIT THE SITE AND ARE RESPONSIBLE FOR TAKING AND CHECKING ANY AND ALL DIMENSIONS AND LEVELS THAT RELATE TO THE WORKS.
 - WHERE THIS DRAWING CONTAINS DISCREPANCIES IN RELATION TO OTHER RELEVANT DOCUMENTS, SUCH DISCREPANCIES SHALL BE BROUGHT TO THE ATTENTION OF THE ARCHITECTS / ENGINEERS WHO SHALL ISSUE A WRITTEN INSTRUCTION AS TO WHICH INFORMATION IS TO BE FOLLOWED, AND UNTIL SUCH INSTRUCTIONS HAS BEEN ISSUED ANY WORK CARRIED OUT ON FOOT OF THE DISCREPANCIES SHALL BE UNAUTHORISED.
 - PROPRIETARY ITEMS SHALL BE FIXED IN STRICT ACCORDANCE WITH MANUFACTURER'S INSTRUCTIONS.

D01	Draft Issue	IMS	GT	25/08/2023
Rev:	Description:	By:	App:	Date:

Status: **DRAFT ISSUE**

D.Fallon Consulting Engineers
 Galway Office: 25 O'Brien Court, Team Road, Galway G61 1Y914 (091) 380 792
 Dublin Office: Lis Carr Business Centre, 51-52 Fitzwilliam Sq. West, Dublin 2 (01) 529 4100
 Email: info@dfalloneng.com Web: www.dfalloneng.com

Client: Galway County Council

Project: GCC Framework For Social & Affordable Residential Development

Drawing: Proposed Elevations

Scale At A3: 1:100	Date: March 2024	Job No: G2314	Status Code: X
-----------------------	---------------------	------------------	-------------------

Drawing Number: G2314BU0003	Revision: D01
---------------------------------------	-------------------------