



Picture of Front Elevation from Public Road



Picture of Rear Elevation



Picture to Rear

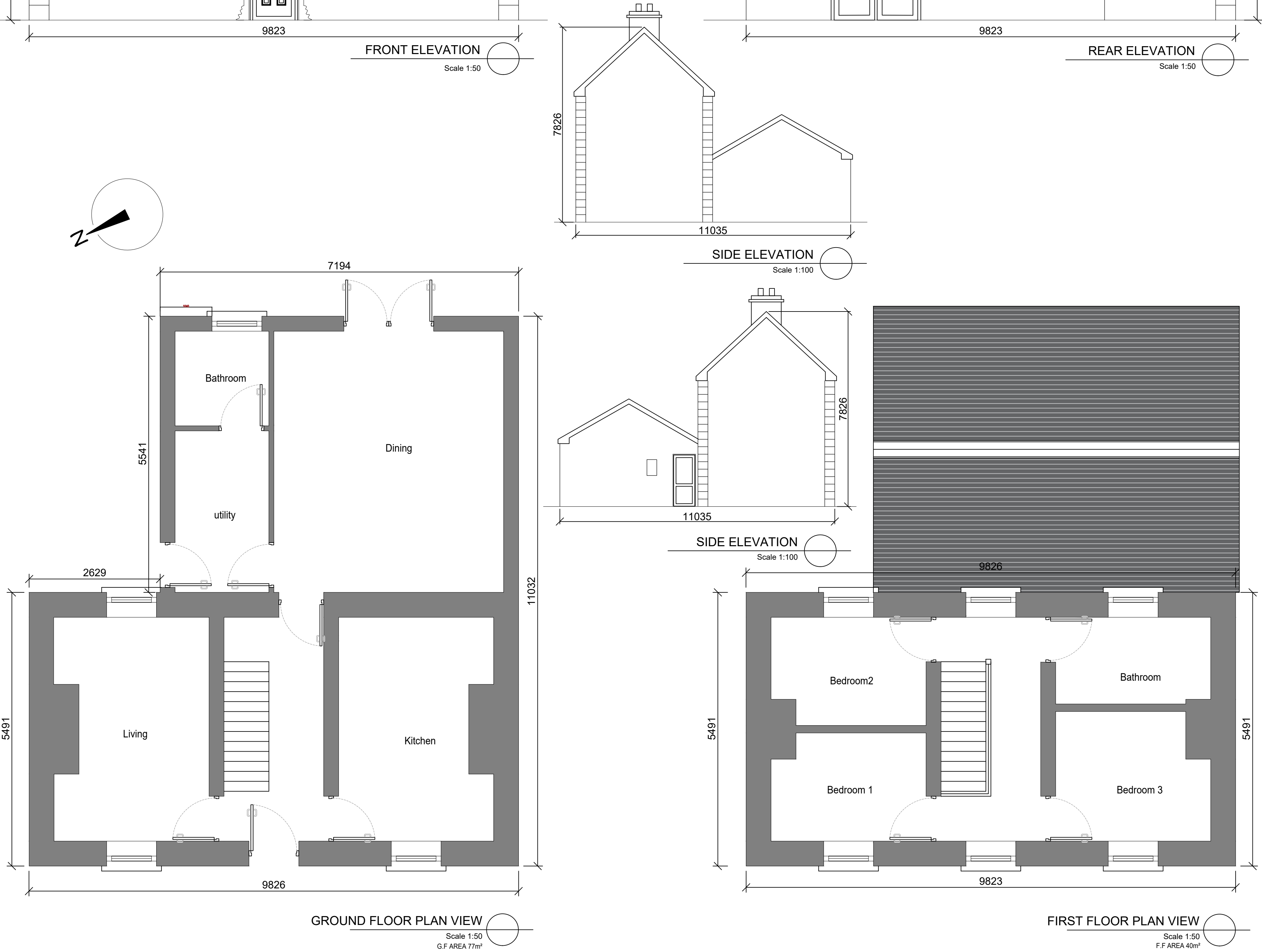
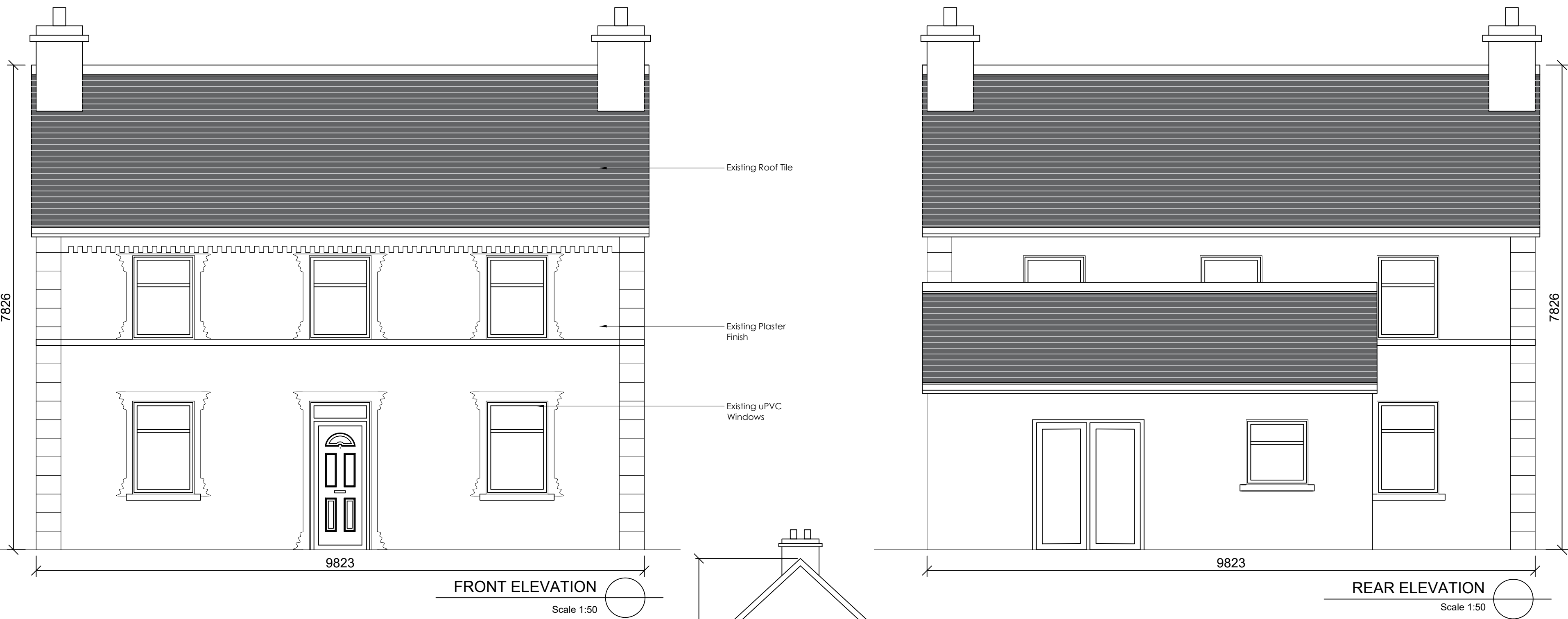

NOTES:-

- FIGURED DIMENSIONS ONLY TO BE TAKEN FROM THIS DRAWING.
- ALL DRAWINGS TO BE CHECKED BY THE CONTRACTOR ON SITE.
- ENGINEER TO BE INFORMED OF ANY DISCREPANCIES BEFORE ANY WORK COMMENCES.
- THIS DRAWING TO BE READ IN CONJUNCTION WITH ALL OTHER RELEVANT DRAWINGS AND SPECIFICATIONS.

LEGEND:-

N

North Sign indicated thus

PL.01	Issued for PLANNING APPROVAL	BM	MF	20.11.20
rev.	modifications	by	chkd	date
Layout Ref.:				
file	P:\Jod-jobs\6140_GCC -Sheltered Housing\700 Drawings\703 Planning\Site No. 3 Woodfield, Dunmore\01 WIP\6140-JOD-XX-ZZ-DR-B-2025 - Existing House Plans.dwg			

client

Comhairle Chontae na Gaillimhe
Galway County Council

project

PROPOSED DEVELOPMENT OF 1 NO. DOMESTIC DWELLING HOUSE & ASSOCIATED WORKS AT WOODFIELD, DUNMORE, CO. GALWAY.

stage

PLANNING

title

EXISTING FLOOR PLAN, ELEVATIONS & IMAGES

scale

1:50 & 1:100 @ A1 / 1:100 & 1:200 @ A3

surveyed	drawn	checked	date
	BM	MF	NOV 2020

© COPYRIGHT OF

JENNINGS O'DONOVAN & PARTNERS

CONSULTING ENGINEERS,
FINISKLIN,
SLIGO,
IRELAND.

TEL. +353 (0)71 916 1416
FAX. +353 (0)71 916 1080
Email: info@jodireland.com

drawing no.	revision
6140-JOD-XX-ZZ-DR-B-2025	PL.01