

Suggested Palette of Ground Cover	
Name	Size
Bergenia cordifolia	2Ltr.
Festuca Intense Blue	2Ltr.
Persicaria affinis	1Ltr.
Suggested Hedge Planting	
Prunus laurocerasus 'common laurel' 20L	1000mm
PHOTINIA 'Red Robin' 20L	400mm
Suggested Underplanting groundcover	
Geranium bicolor	1Ltr.
Alchemilla mollis	1Ltr.
Suggested Medium Shrub Planting	
Lavandula angustifolia	5Ltr.
Libertia grandiflora	2Ltr.
Skimmia rubella	5Ltr.
Pittosporum tobira	5Ltr.
Astelia Silver Shadow	2Ltr.

LANDSCAPING LEGEND	
	TREE : FRAXINUS common ash.
	TREE : BETULA PUBESCENS downy birch.
	SHRUBS TO PLANTED AREAS: [mix of]
	BERGENIA CORDIFOLIA-10
	PERSICARIA AFFINE-5
	FESTUCA INTENSE BLUE-10
	LAVANDULA ANGUSTIFOLIA-10
	LIBERTIA GRANDIFLORA-5
	SKIMMIA RUBELLA-10
	PITTIOSPORUM TOBIRA-5
	ASTELIA SILVER SHADOW-10
	HEDGING: [mix of]
	PHOTINIA 'Red Robin' 20 no
	PRUNUS LAUROCERASUS 'Common Laurel' 30no
	PROPOSED GRASS AREA
	EXISTING LANDSCAPING TO BE RETAINED

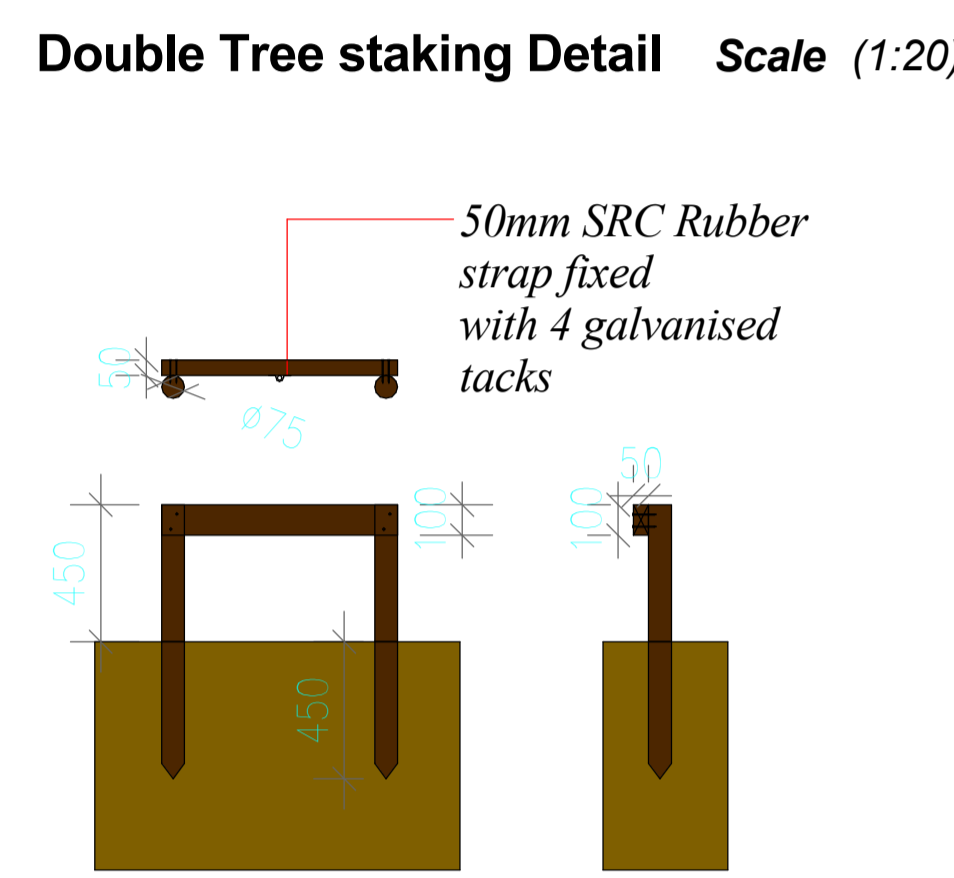
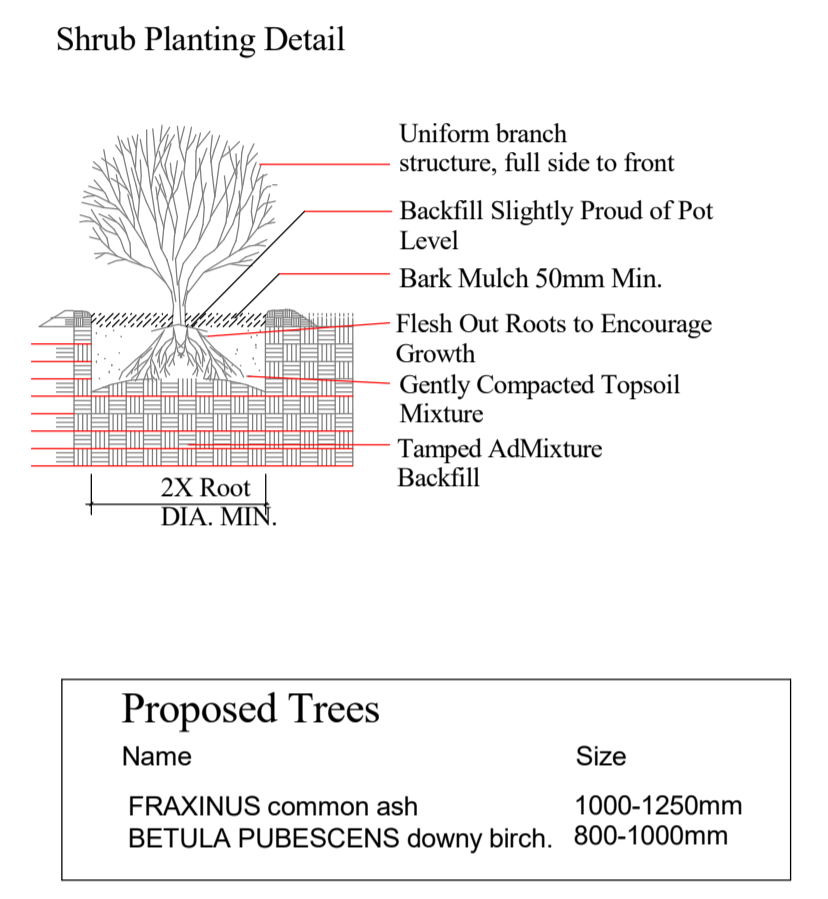
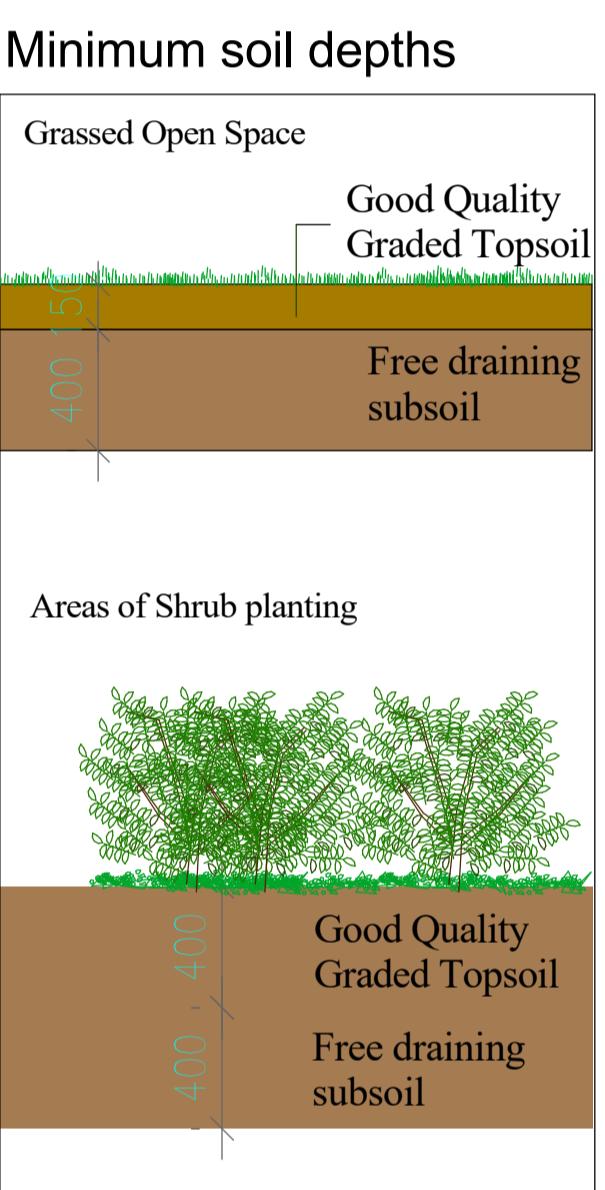
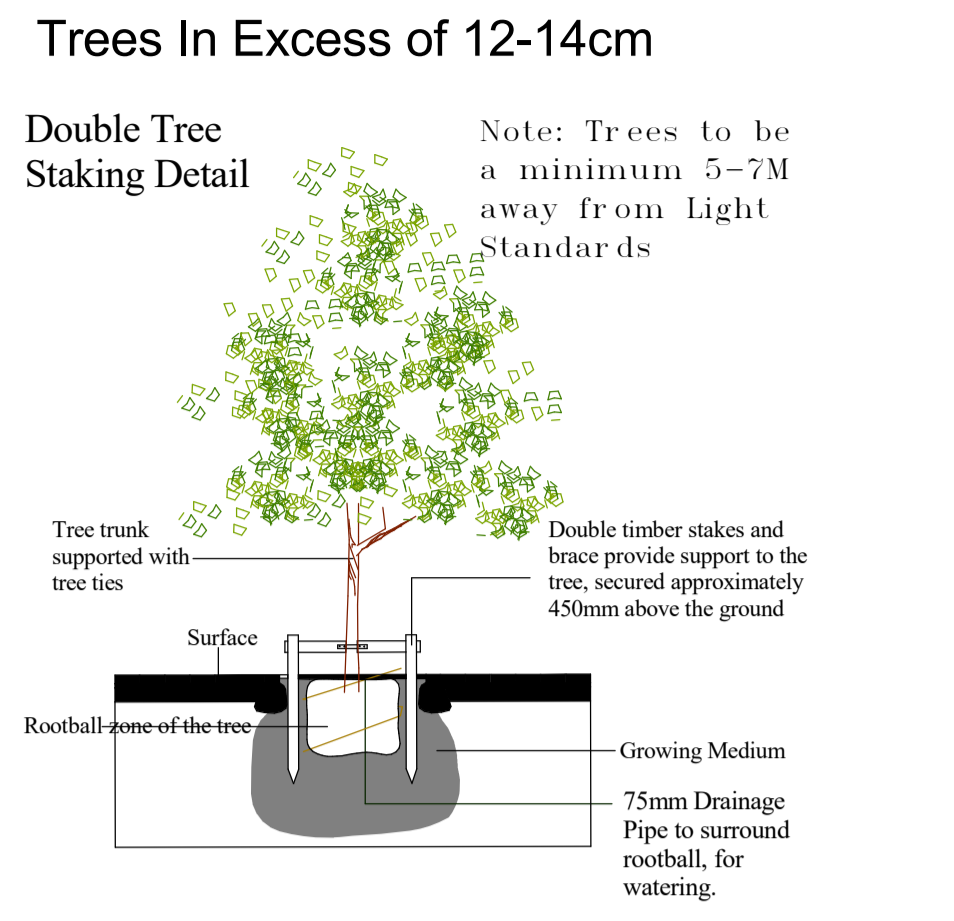
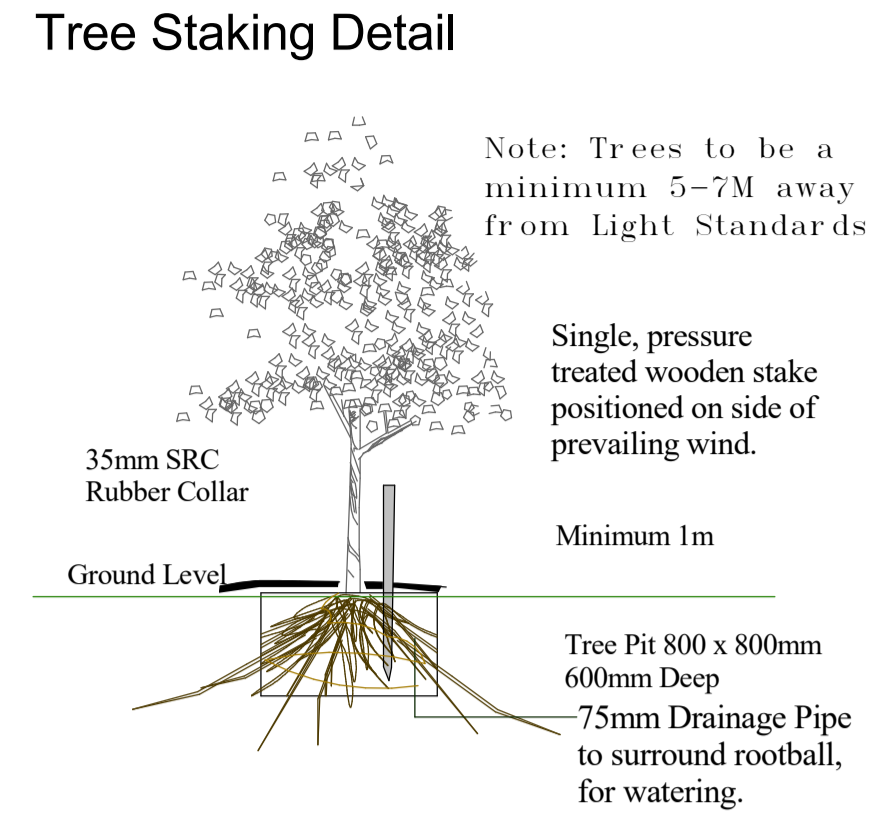
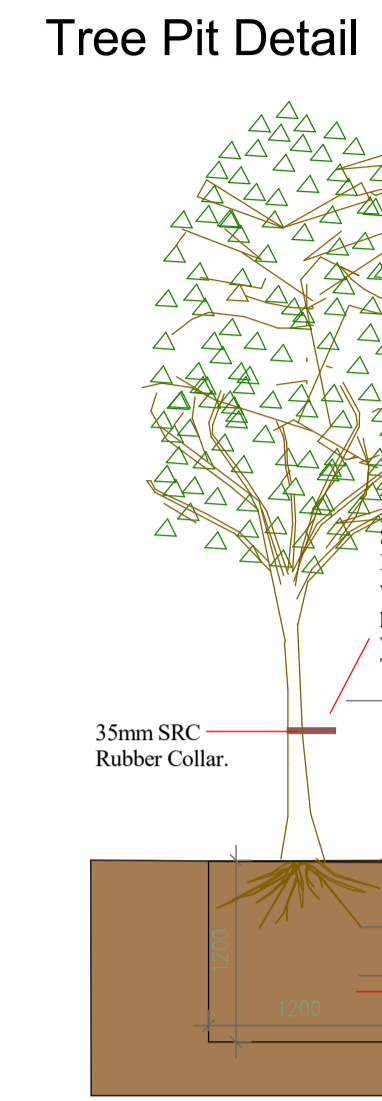

SITE LEGEND	
	PLANNING APPLICATION SITE BOUNDARY
	DEMOLISHED WALL
	NEW TIMBER POST AND RAIL
	NEW FENCE LINE
	RED - PROPOSED LEVELS/ BLACK - EXISTING LEVELS
	SITE NOTICE LOCATION
	PROPOSED BUILDINGS
	TACTILE PAVING DEPRESSED KERB TO COMPLY WITH PART M
	TARMAC
	PROPOSED CONCRETE HARDSTAND
	PROPOSED ACCESSIBLE BAY
	PROPOSED CHARGE BAY
	BIKE PARKING (4 OF)

GENERAL LANDSCAPE NOTES:

It is strongly recommended that all plant suggestions made on this drawing are assessed at detail planting design stage to ensure satisfactory location and combinations of plants in the completed scheme.

Trees would range in size from Standards of 10-12cm girth to Extra Heavy Standards of 14-16cm girth

Shrubs would range in size from 300-900mm in height from the ground and be planted at between 2 and 4 no. per metre squared

All standard and semi-mature trees to be protected with spiral tree guards selected as appropriate to tree size. All standard and semi-mature trees to be staked

All existing hedgerows and trees are to be retained, managed and maintained as an existing planting matrix for the proposed development

Positions of trees in open spaces to be agreed at later stage

All positions of planting/lawn areas to be interchangeable

All areas for bin storage are subject to agreement.

All plants shall be of high quality stock & checked by the Landscape Architect before & after planting.

Trees/shrubs to be purchased from suitable nursery and to be planted in accordance with nursery specifications.

The contractor, on a seasonal basis, shall check plants for two years after planting. Any trees or shrubs that die due to natural causes shall be replaced. (This does not include vandalism or theft).

All trees to be 5 - 7m from light standards.

All Trees to be appropriate distance to watermain laid out in BS 5837 and IRISH WATER 'Construction Requirements for Self-Lay Developments July 2020 (Revision 4)' - STD-W-12A

All trees to be appropriate min. distance to ESB power lines.

Trees selected for grass margins to road to be shallow rooting Birch - to avoid services and ducts.

Trees selected for grass margins to road not to impede visual line of cars and pedestrians.

NOTE:
Dense underplanting to consist of the following extensive dense native planting groups - providing necessary all year round screening, colour and interest, while maintaining and enhancing the existing natural habitat of the area.
Rosa Rugosa Rosaria De La Hay, Rosa Rugosa Frau Dagmar Hastrop, Prunus Laurocerasus, Crataegus, Fieldmaple, Hazel, Dogwoods, Spindleberry, Viburnum, Larch, Rhododendron, Camellia, Euonymus, Forsythia, Syringia, Hydrangea, Holly, Hornbeam, Ligustrum, Broom, Spirea.
Recommended plant spacing: 1 plant / 1m²

1 Landscaping Plan
1 : 250



PART 8 PLANNING APPLICATION

Rev	Issued for Planning (Part VIII)	Description	JPM	10/10/2024
0				
		SLIGO Second Floor Hanson Building Daily Park Road Sligo, F91 P792 E: info@vha.ie www.vha.ie 071 915 0022	GALWAY Suite 4, Cloch Mills, Dublin Road, Galway, H91 V9TE 091 483 934 01 876 4600	DUBLIN 81 Amiens Street Dublin 1, D01 N2F5
Client:		GALWAY COUNTY COUNCIL		
Project:		LOUGHREA FIRE STATION		
Description:		SITE LANDSCAPE PLAN & DETAILS		Scale: As indicated
Status:	Pro No:	Drawing No:	Rev:	
P3	211109	LFS- DR - VHA - AR - 1102	0	
Date:	07 OCT 2024	Drawn by:	JPM	Checked by: BF