

S Shed - South Elevation
1 : 50

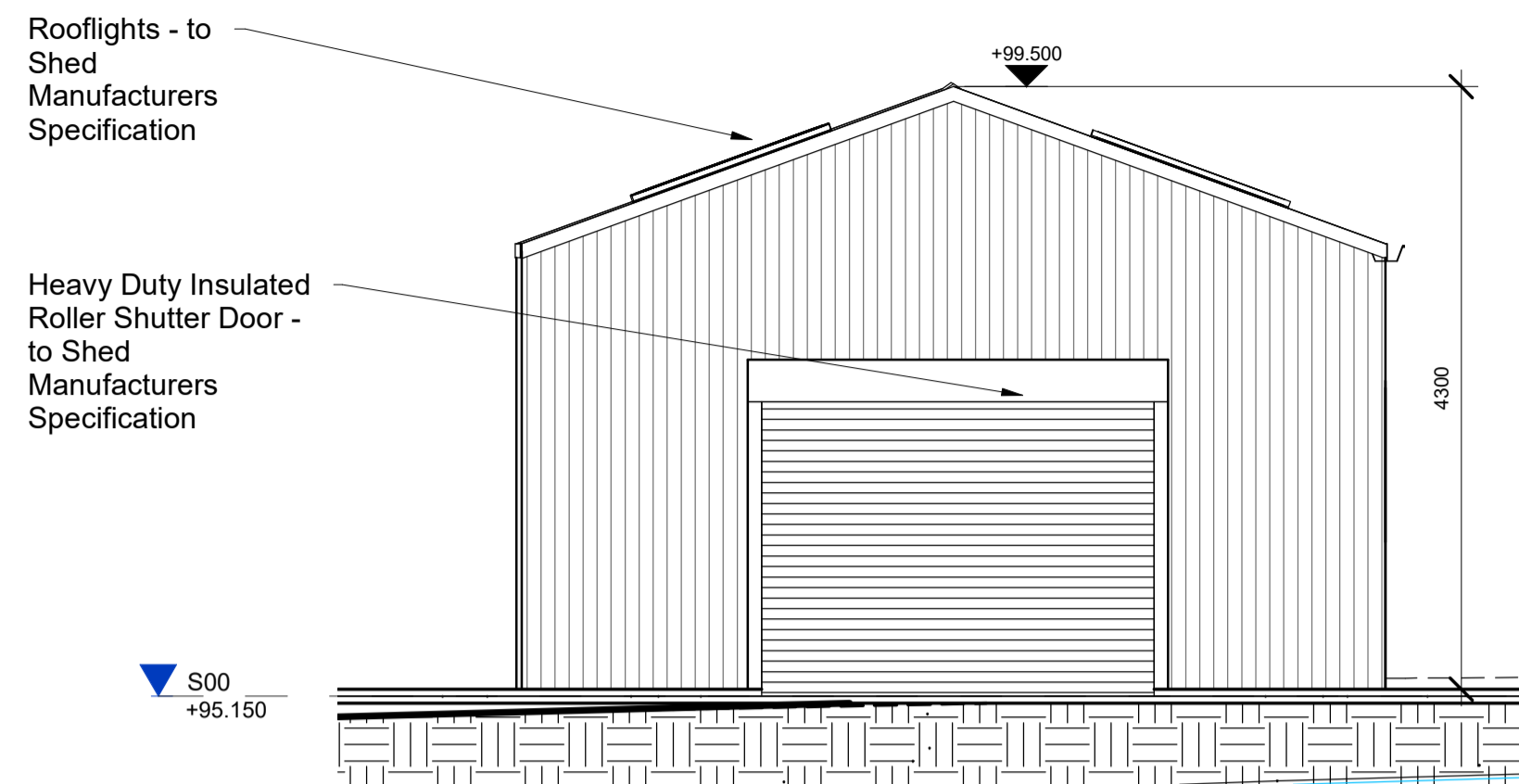

E Shed - East Elevation
1 : 50

40mm insulated composite panel with enamel coated flat metal interior on galvanised framing to shed manufacturer's detail and specification bolted down to concrete base to engineer's design and specification

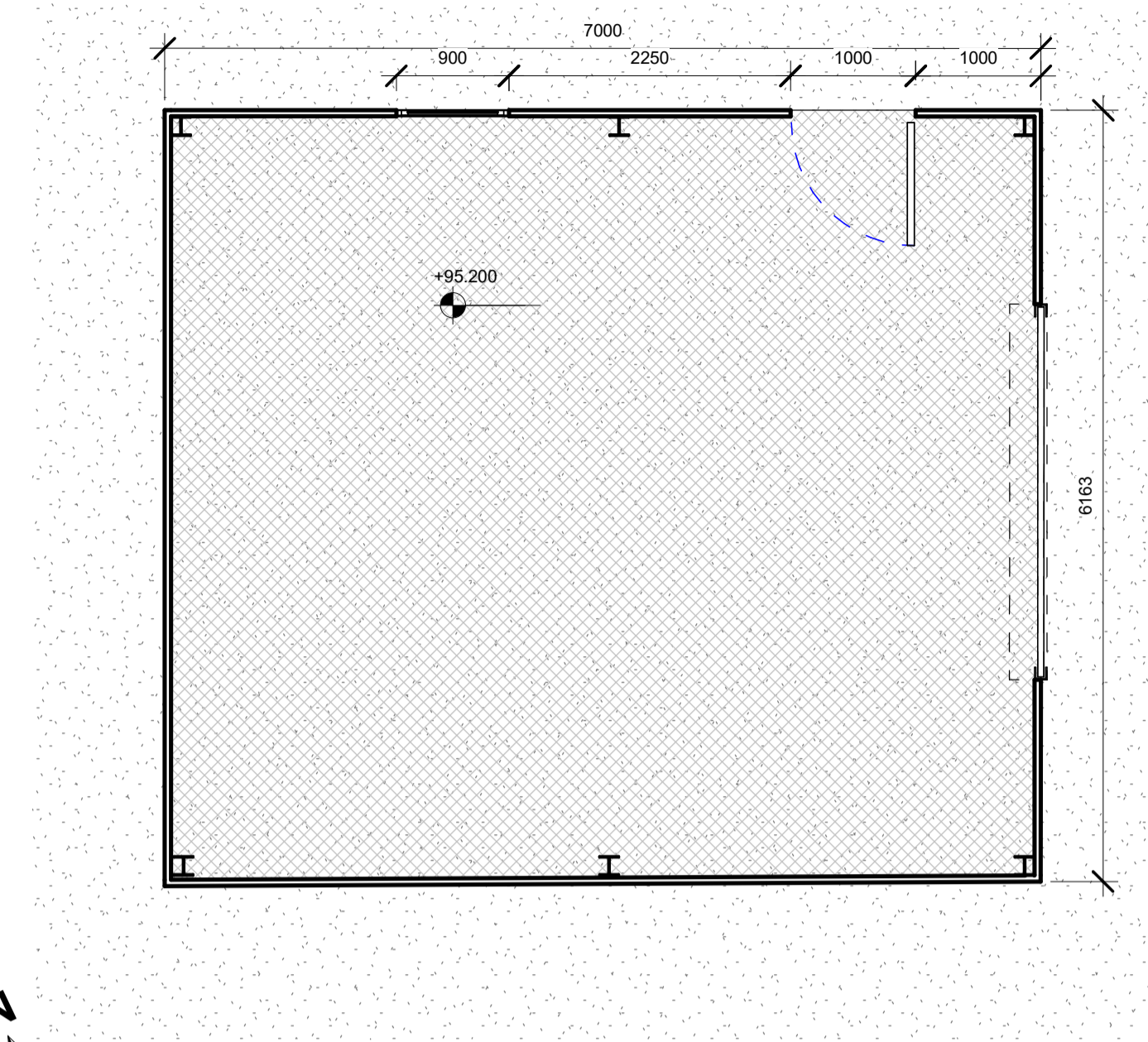

1 Shed Floor Plan
1 : 50

Cold formed, high tensile, galvanised structural grade steel frame-work Grade S450 to shed manufacturer's design and spec. Designed, fabricated and installed to CE standards EN1090-1+A1:2011 Bolted down to concrete base to engineer's design and specification. Shown for illustrative purposes only.

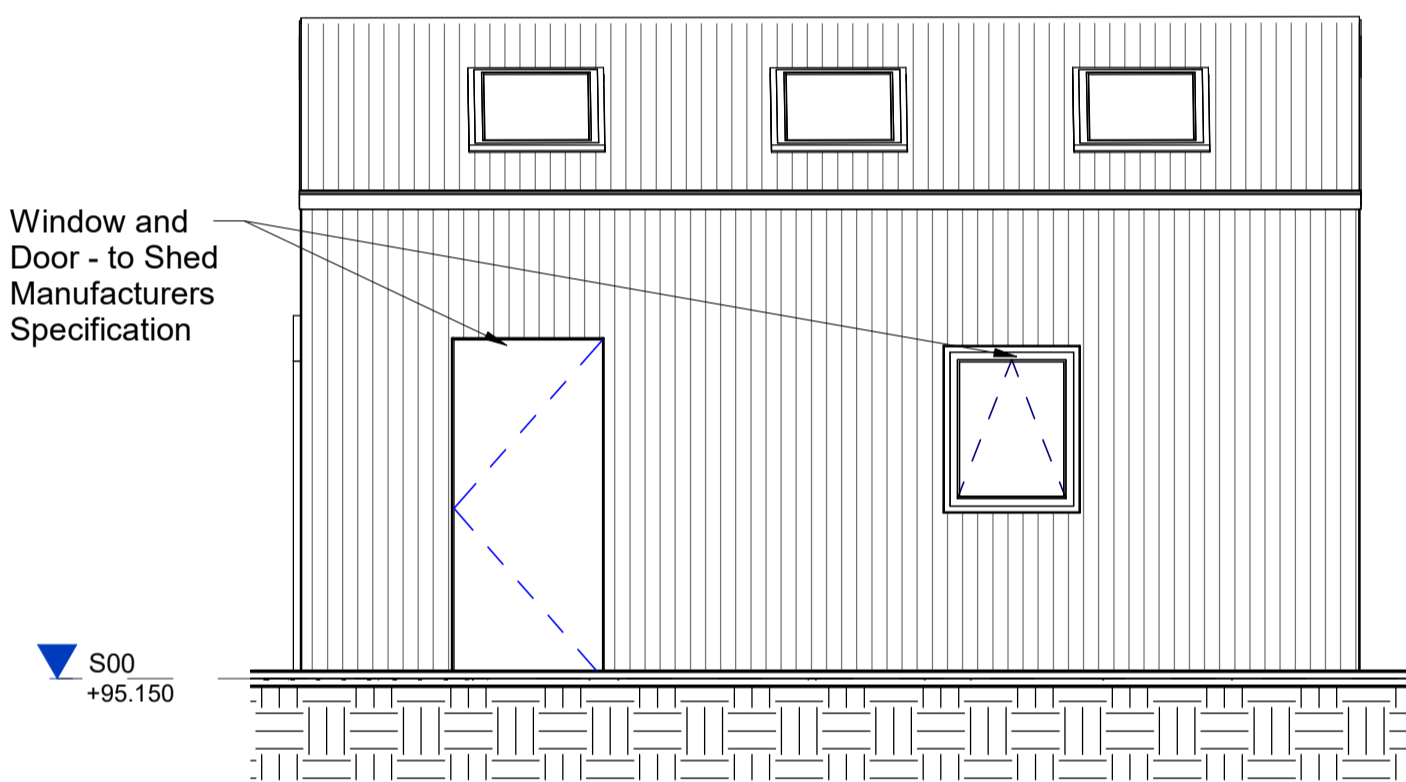

N Shed - North Elevation
1 : 50

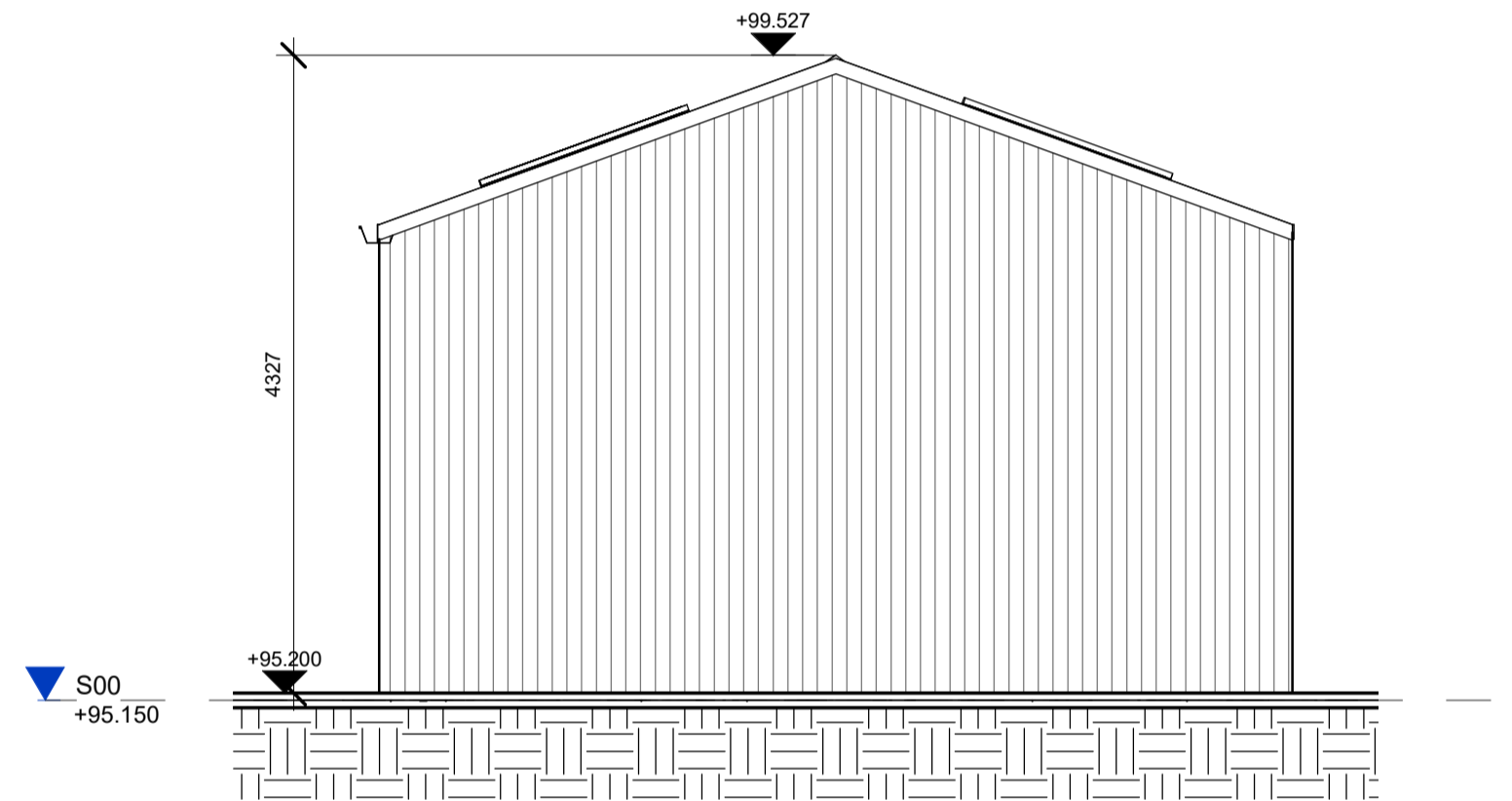

W Shed - West Elevation
1 : 50

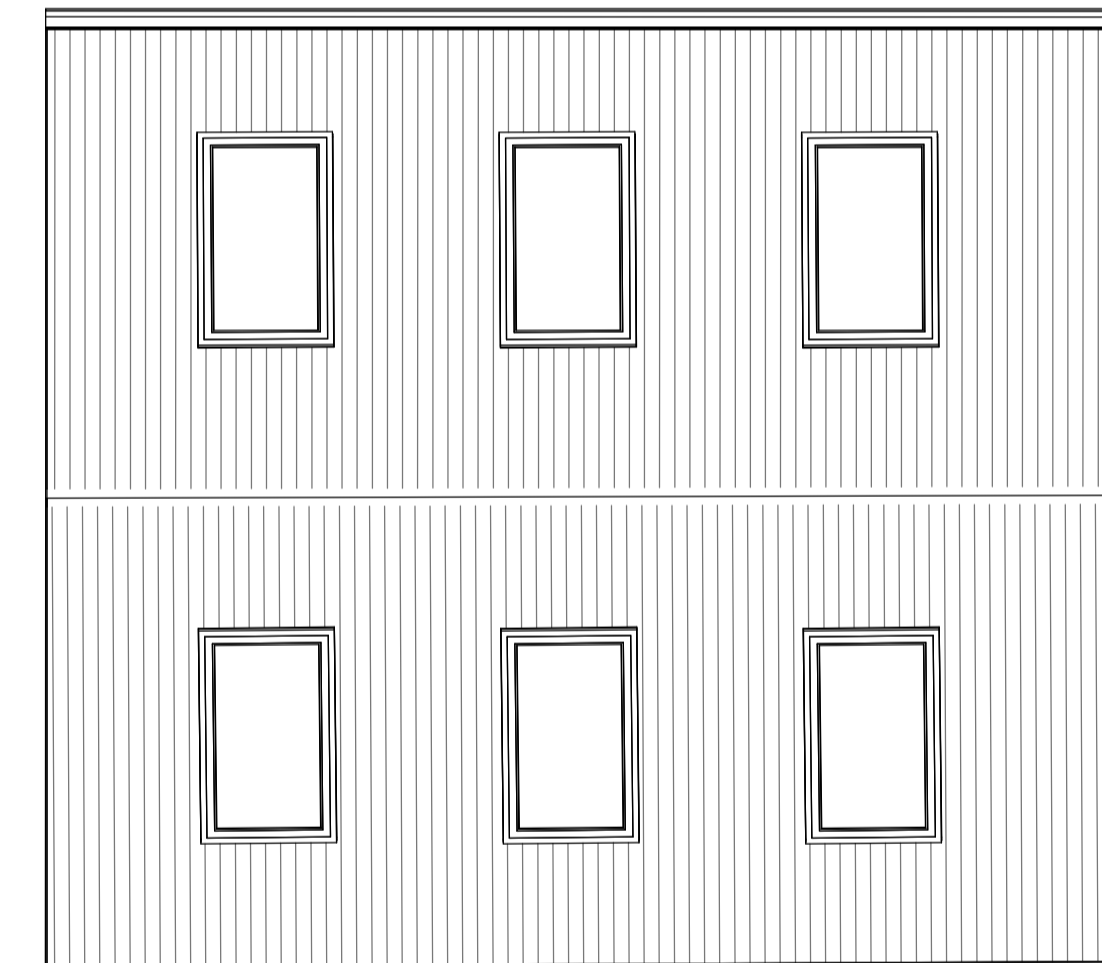

2 Shed Roof Plan
1 : 50

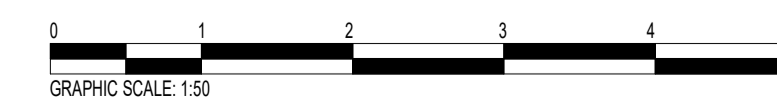

PART 8 PLANNING APPLICATION

Rev	Description	JPM	10/10/2024
By	Date		
0	Issued for Planning (Part VIII)	JPM	10/10/2024
		SLIGO Second Floor Hanson Building Daily Park Road Sligo, F91 P792 www.vha.ie 071 915 0022	GALWAY Suite 4, Cloch Mills, Dublin Road, Galway, H91 V9TE 091 483 934
		DUBLIN 81 Amiens Street Dublin 1, D01 N2F5 01 876 4600	
<small> © THIS DRAWING IS PROTECTED BY COPYRIGHT AND IS TO BE READ IN CONJUNCTION WITH ALL RELEVANT SPECIFICATIONS AND DRAWINGS. USE ONLY FIGURED DIMENSIONS. DO NOT SCALE OFF THIS DRAWING. IT IS THE CONTRACTOR'S RESPONSIBILITY TO ENSURE COMPLIANCE WITH ALL ASPECTS OF THE CURRENT BUILDING REGULATIONS. IT IS THE CONTRACTOR'S RESPONSIBILITY TO ENSURE COMPLIANCE WITH ALL CONDITIONS IMPOSED BY THE LOCAL PLANNING AUTHORITY. IF IN DOUBT ASK. </small>		Client: GALWAY COUNTY COUNCIL Project: LOUGHREA FIRE STATION Description: SHED LAYOUT Scale: 1 : 50	
Status: P3	Pro No: 211109	Drawing No: LFS- DR - VHA - AR - 1104	Rev: 0
Date: 07 OCT 2024		Drawn by: JPM	Checked by: BF