

N Proposed North Elevation
SCALE 1 : 100

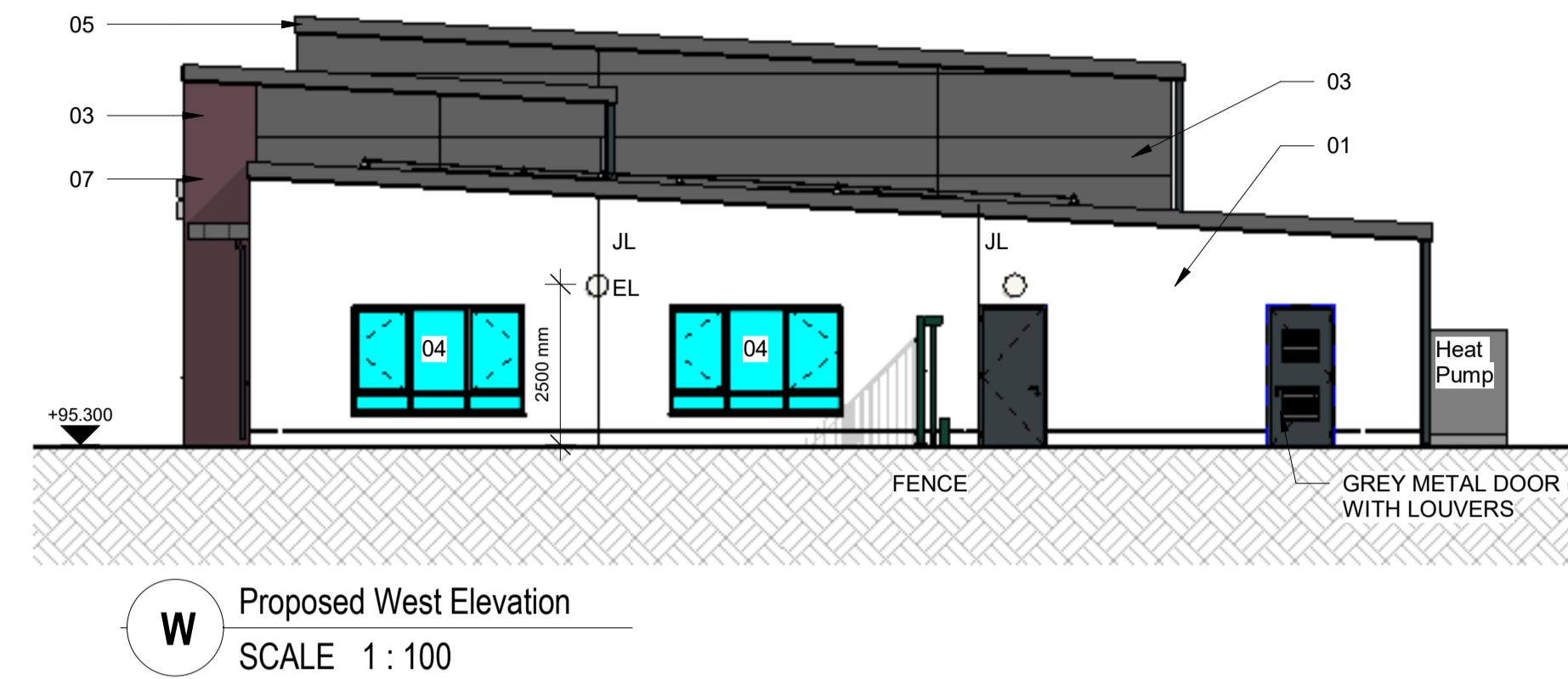

W Proposed West Elevation
SCALE 1 : 100

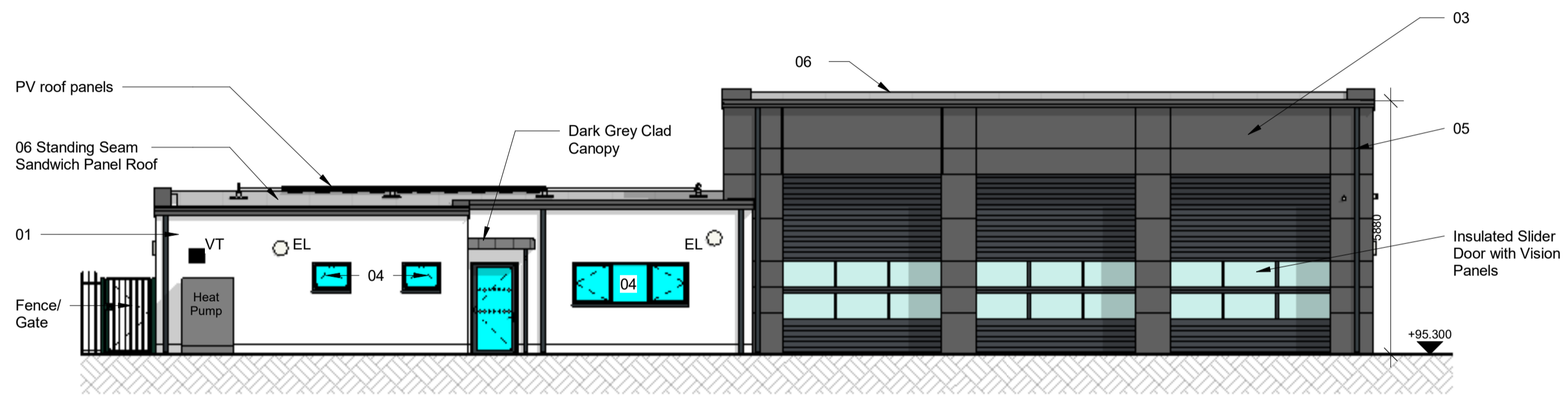

S Proposed South Elevation
SCALE 1 : 100

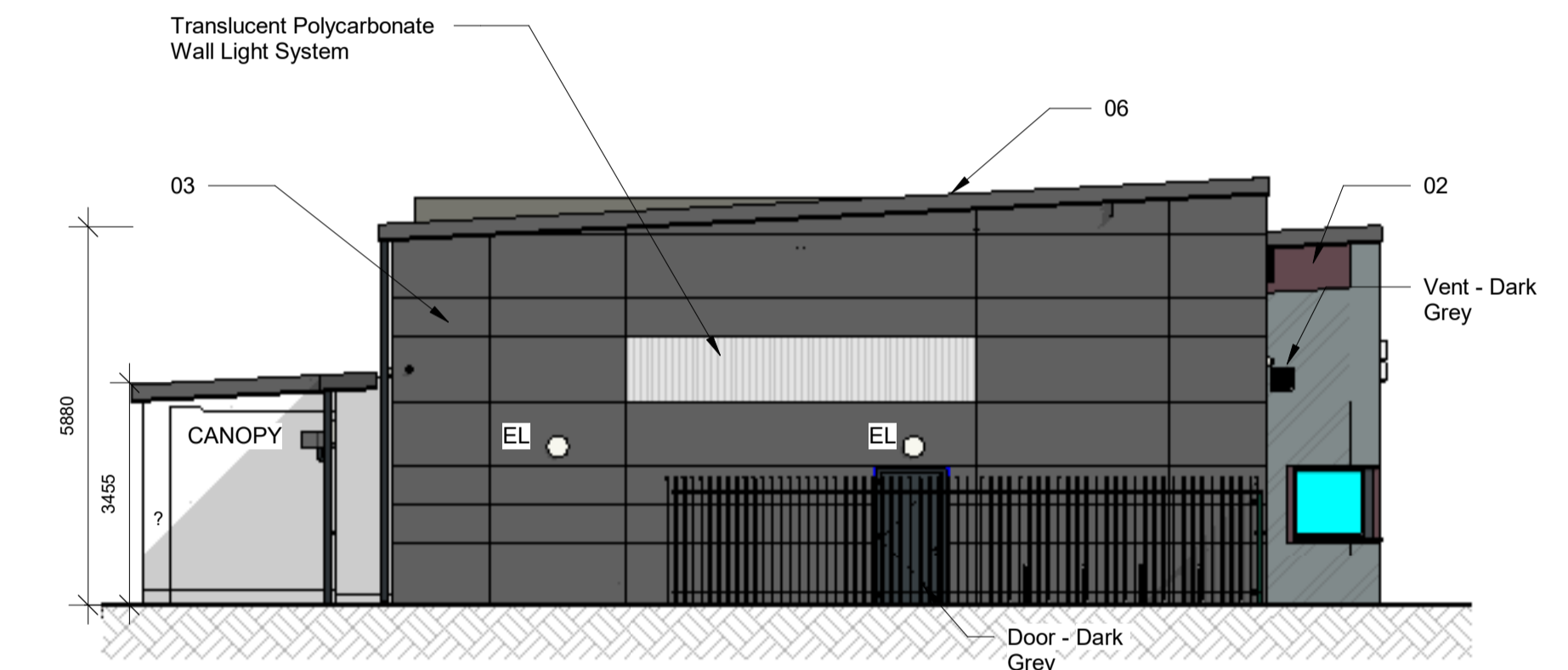

E Proposed East Elevation
SCALE 1 : 100

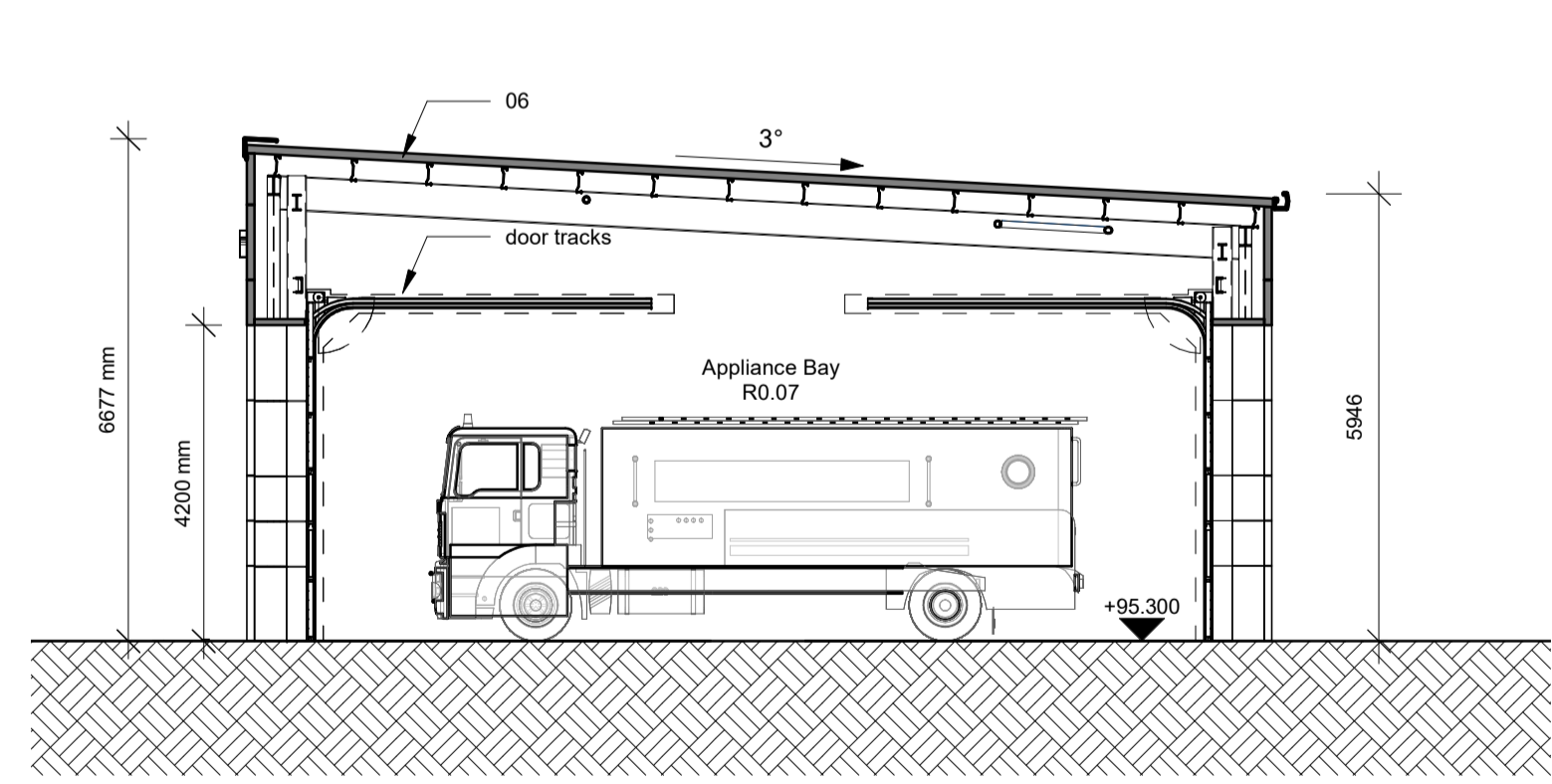

A Proposed Section A
SCALE 1 : 100

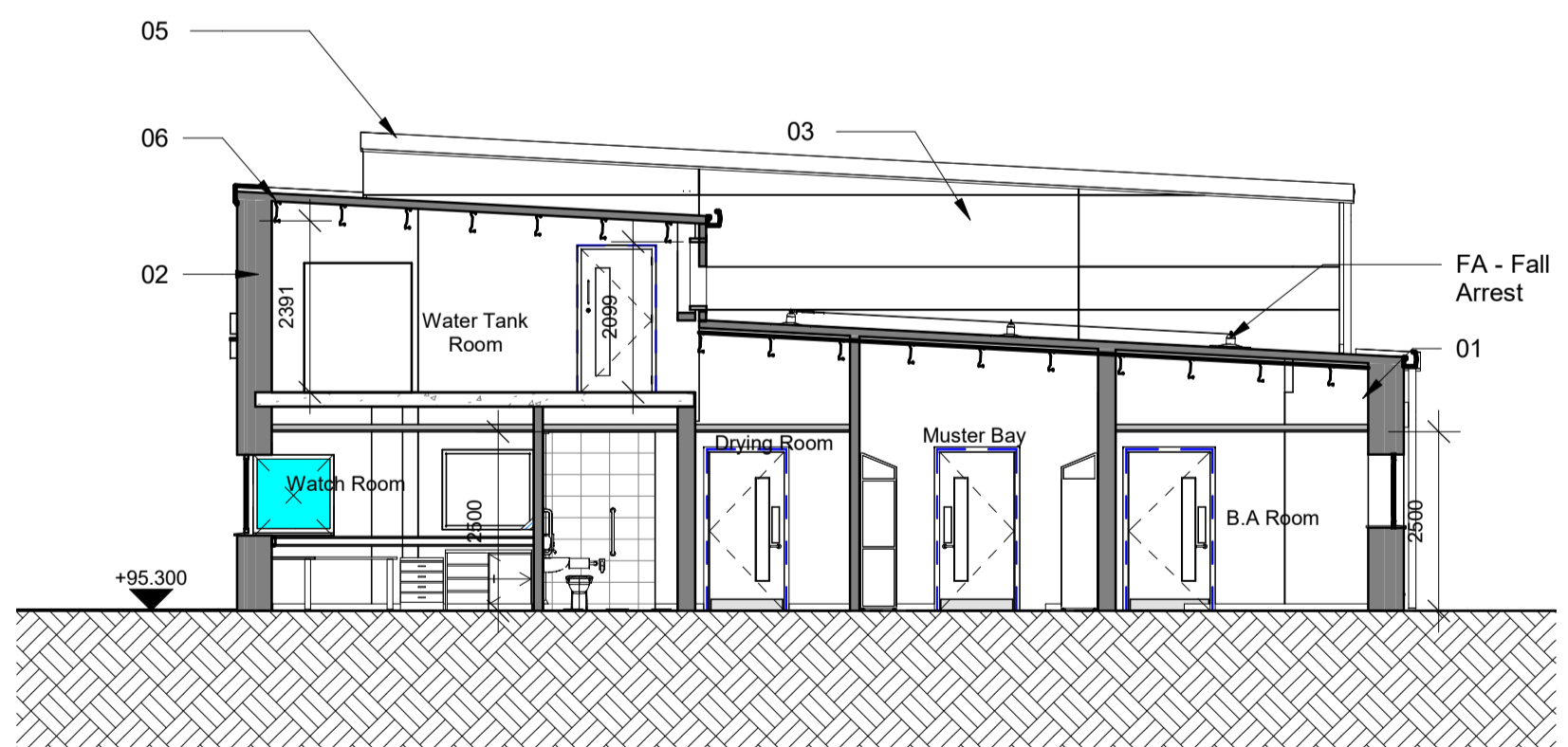

B Proposed Section B
SCALE 1 : 100

ELEVATION LEGEND	
01	PAINTED RENDER WALLS (WHITE ACRYLIC PAINT) 15 EXT RENDER, 40 CAVITY 110 INSULATION 215 BLOCK 15 INNER FINISH
02	RED BRICK FINISH AT ENTRANCE 102.5 BRICK, 40 CAVITY 110 INSULATION 215 BLOCK 15 INNER FINISH WITH BUCKET HANDLE POINTING
03	DARK GREY INSULATED SANDWICH PANEL
04	DOUBLE GLAZED ALUMINIUM DOORS & WINDOWS (NFR) WITH MID GREY FRAME COLOUR
05	DARK GREY PVC FASCIA SOFFIT BOARDS GUTTERS AND RWDP
06	STANDING SEAM ROOF CLADDING
07	STAINLESS STEEL RAISED LETTERS AND CRESTS
	ABBREVIATIONS EL - EXTERNAL LIGHT
	EARTH / GRADE
+100.830	PROPOSED LEVELS



PART 8 PLANNING APPLICATION

Rev	Description	JPM	10.10.2024
By	Date		
0	Issued for Planning Part VIII		
		 SLIGO Second Floor Hanson Building Doonally Park Road Sligo, F91 P792 www.vha.ie 071 915 0022	GALWAY Suite 4, Cloch Mills, Dublin Road, Galway, H91 V9TE 091 483 934
 81 Amiens Street Dublin 1, D01 N2F5 01 876 4600			
Client: GALWAY COUNTY COUNCIL		Project: LOUGHREA, FIRE STATION	
Description: PROPOSED ELEVATIONS AND SECTIONS		Scale: As indicated	
Status: P3	Pro No: 211109	Drawing No: LFS-DR-VHA-AR-1111	Rev: 0
Date: 07/10/2024		Checked by: BF	