

THE INFORMATION ON THIS DRAWING IS TO THE ORDNANCE SURVEY IRELAND ITM COORDINATE SYSTEM

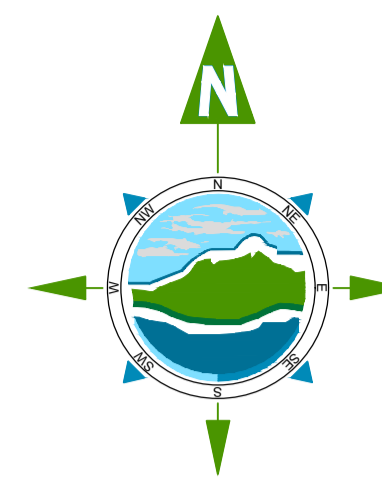

- LEGEND:**
- Pr S04 CL+38.05 IL +36.05 —■— PROPOSED TWINWALL HIGH DENSITY POLYETHYLENE PIPE STORM SEWER
 - G.C. PROPOSED GULLY WITH Ø100mm PVC CONNECTION PIPE
 - └─ PROPOSED STORM AIS
 - Ex F01 CL+93.06 IL +91.39 —●— EXISTING STORM SEWER

- NOTES:**
- FIGURED DIMENSIONS ONLY TO BE TAKEN FROM THIS DRAWING.
 - ALL DRAWINGS TO BE CHECKED BY THE CONTRACTOR ON SITE.
 - ENGINEER/EMPLOYERS REPRESENTATIVE, AS APPROPRIATE, TO BE INFORMED BY THE CONTRACTOR OF ANY DISCREPANCIES BEFORE ANY WORK COMMENCES.
 - THE CONTRACTOR SHALL UNDERTAKE A THOROUGH CHECK FOR THE ACTUAL LOCATION OF ALL SERVICES/UTILITIES, ABOVE AND BELOW GROUND, BEFORE ANY WORK COMMENCES.
 - ALL LEVELS SHOWN RELATE TO ORDNANCE SURVEY DATUM AT MALIN HEAD.

Rev	Date	Description	By	Chkd.
P0-1	07.08.2024	ISSUE FOR PLANNING	GM	MG

Client: Comhairle Chontae na Gaillimhe Galway County Council

Project: **Loughrea Fire Station**

Title: **Proposed Storm Drainage Layout**

Scale @ A1: **1:200**

Prepared by:	Checked:	Date:
GM	MG	Aug 2024

Project Director: **B. Carroll**

Drawing Status: **Planning**

TOBIN
CONSULTING ENGINEERS

Galway Office
Fairgreen House, Fairgreen Road,
Galway,
H91 AXK8,
Ireland.

Tel: +353 (0)91 565 211
www.tobin.ie

Drawing No.: **LFS-DR-TOB-CE-2000** **P0-1**

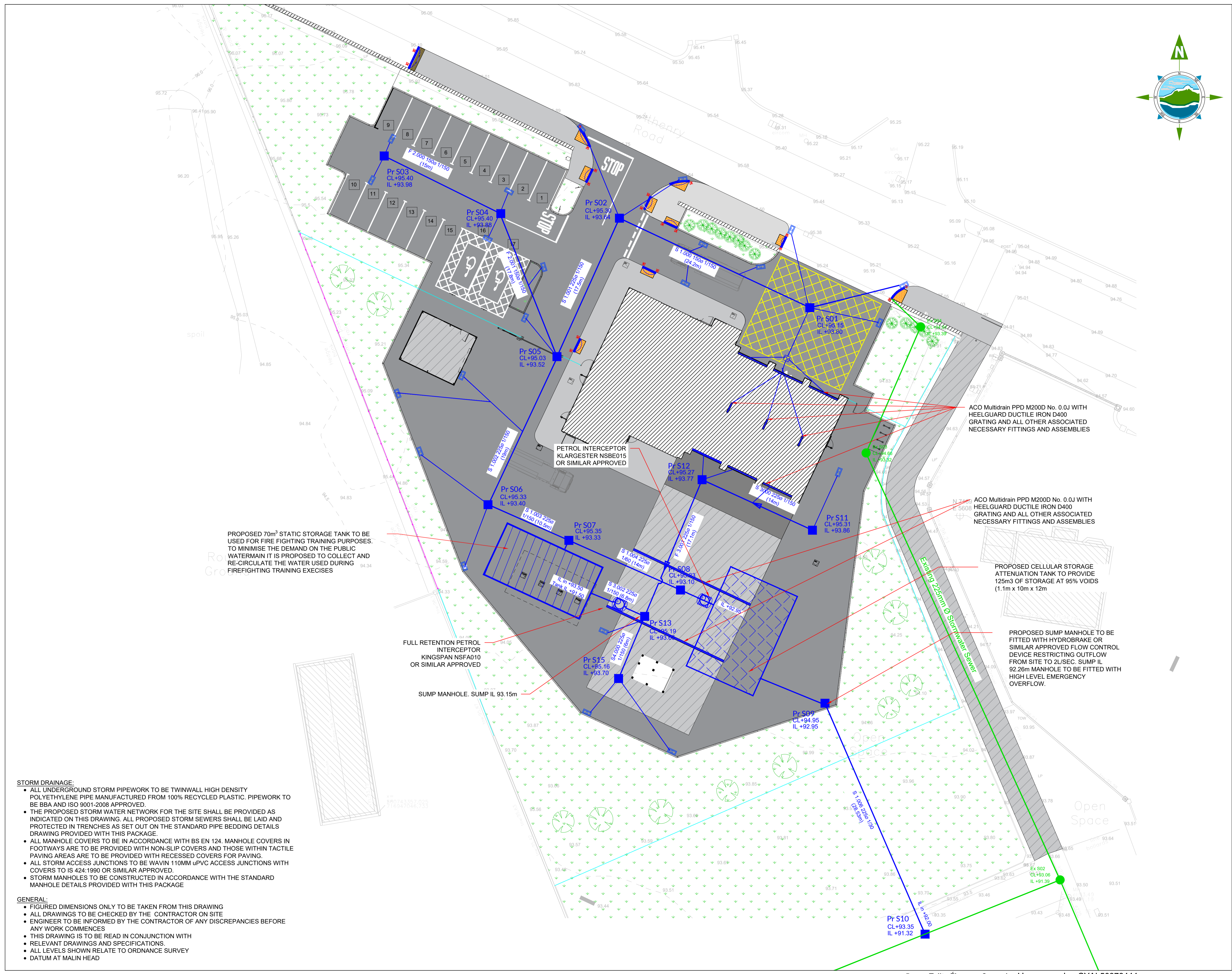

- STORM DRAINAGE:**
- ALL UNDERGROUND STORM PIPEWORK TO BE TWINWALL HIGH DENSITY POLYETHYLENE PIPE MANUFACTURED FROM 100% RECYCLED PLASTIC. PIPEWORK TO BE BBA AND ISO 9001-2008 APPROVED.
 - THE PROPOSED STORM WATER NETWORK FOR THE SITE SHALL BE PROVIDED AS INDICATED ON THIS DRAWING. ALL PROPOSED STORM SEWERS SHALL BE LAID AND PROTECTED IN TRENCHES AS SET OUT ON THE STANDARD PIPE BEDDING DETAILS DRAWING PROVIDED WITH THIS PACKAGE.
 - ALL MANHOLE COVERS TO BE IN ACCORDANCE WITH BS EN 124. MANHOLE COVERS IN FOOTWAYS ARE TO BE PROVIDED WITH NON-SLIP COVERS AND THOSE WITHIN TACTILE PAVING AREAS ARE TO BE PROVIDED WITH RECESSED COVERS FOR PAVING.
 - ALL STORM ACCESS JUNCTIONS TO BE WAVIN 110MM uPVC ACCESS JUNCTIONS WITH COVERS TO IS 424:1990 OR SIMILAR APPROVED.
 - STORM MANHOLES TO BE CONSTRUCTED IN ACCORDANCE WITH THE STANDARD MANHOLE DETAILS PROVIDED WITH THIS PACKAGE

- GENERAL:**
- FIGURED DIMENSIONS ONLY TO BE TAKEN FROM THIS DRAWING
 - ALL DRAWINGS TO BE CHECKED BY THE CONTRACTOR ON SITE
 - ENGINEER TO BE INFORMED BY THE CONTRACTOR OF ANY DISCREPANCIES BEFORE ANY WORK COMMENCES
 - THIS DRAWING IS TO BE READ IN CONJUNCTION WITH
 - RELEVANT DRAWINGS AND SPECIFICATIONS.
 - ALL LEVELS SHOWN RELATE TO ORDNANCE SURVEY
 - DATUM AT MALIN HEAD