

PRELIMINARY DESIGN

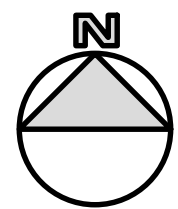

NOTES

- This drawing is the property of CCC. This drawing should not be relied on or used in circumstances other than those for which it was originally prepared and for which CCC was commissioned.
- No part of this document may be reproduced or transmitted in any form or stored in any retrieval system of any nature without the written permission of CCC as copyright holder expect as agreed for use on the project for which the document was originally issued. Do not scale. Use figured dimensions only. Co-ordinate system used is Irish Transverse Mercator.

LEGEND

- Existing edge of road
- Existing Wall
- Existing footpath
- Existing pavement
- Proposed footpath
- Proposed footpath (built by others)
- Grassed area
- Proposed raised crossing / table Ramp
- Proposed footpath buff coloured
- Controlled crossing red tactile paving
- Uncontrolled crossing buff tactile paving
- SRTS pencil bollards
- Proposed belisha beacons
- Existing street lighting column
- Proposed street lighting column
- SRTS roundals

KEY PLAN



P00	19/09/2025	PRELIMINARY DESIGN	LC	MM	SF
REV	DATE	DESCRIPTION	BY	CHK	APD

CLIENT / CONSULTANT



PROJECT
HEADFORD ACTIVE TRAVEL SCHEME

DRAWING TITLE
GENERAL ARRANGEMENT
SHEET 1 OF 1

PURPOSE OF ISSUE PRELIMINARY DESIGN	STATUS/ABILITY S3 - SUITABLE FOR REVIEW AND COMMENTS
DATE 19/06/2025	SCALE AS SHOWN
DRAWING NUMBER GSRTS-CCC-GA-HF-DR-C-0001	SHEET SIZE A1

REVISION
P00

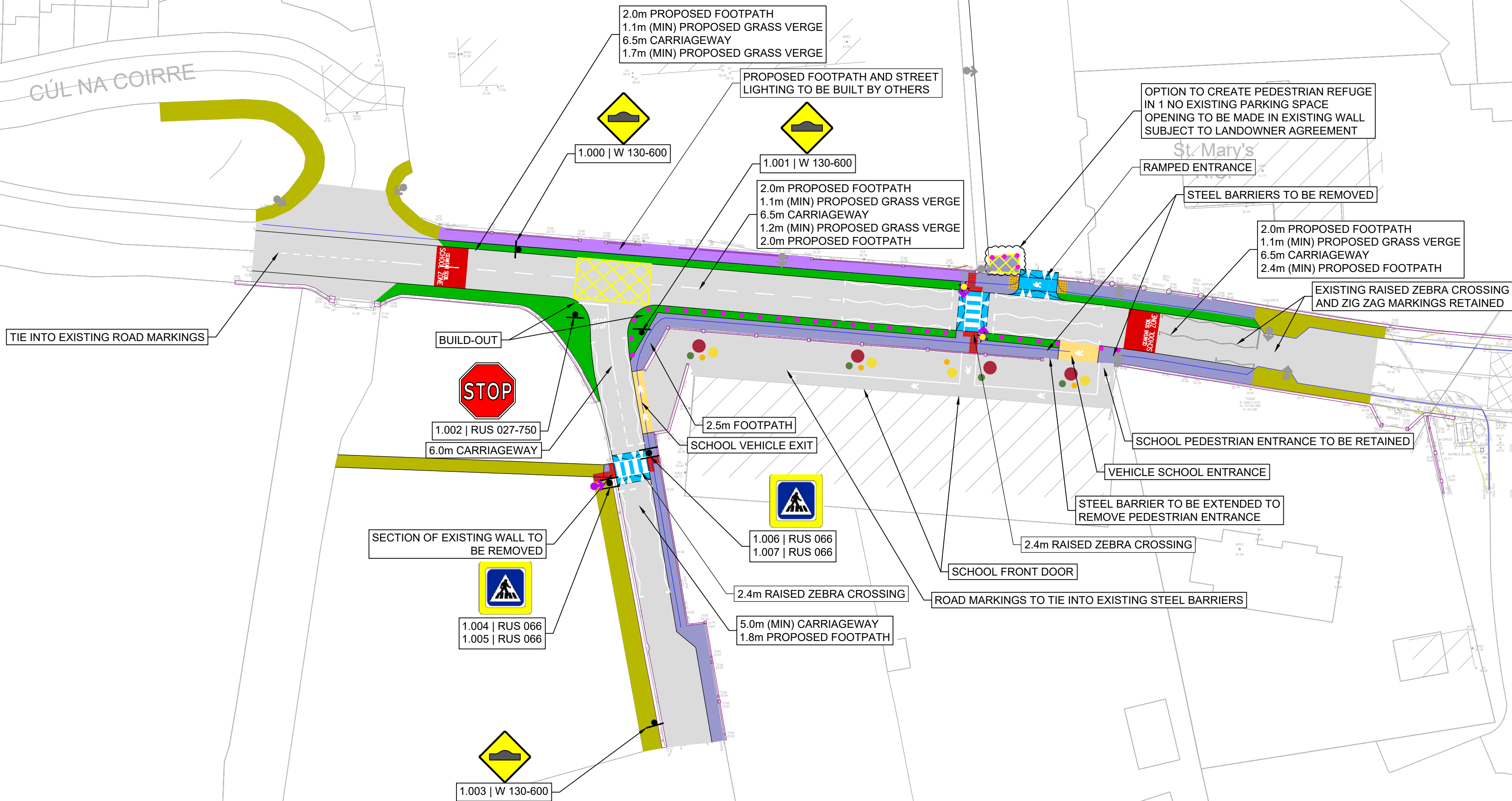

PLAN
Scale 1:500

